

# **FAIRFIELD COUNTY CEMETERIES**

## **VOLUME I**

(Church Cemeteries in the Western Section of the County)



**Union Memorial Presbyterian Church**

This is a revision of Volume I of the Fairfield County Cemeteries. This revision was made for the following reasons.

- Several errors and omissions were found and corrected.
- The cemeteries are updated to July 1, 2006.
- The graves in the Old Fairfield Baptist Church are included.
- A list of the graves by row is included.

Some of the cemeteries have rows that are not parallel, with some rows intersecting other rows. In this case, extra care was taken to list adjoining graves with less concern of the row.

Names that are shown with an “\*” are graves that were found in the original survey, but were not found in the latest survey.

Only names and information actually shown on the gravestones are included in this revision.

Jonathan E. Davis  
July 1, 2006

## TABLE OF CONTENTS

MAP - 4

Beaver Creek Baptist Church – 5 and 210

Bethel Methodist Church – 15 and 212

Cool Branch Baptist Church – 31 and 217

Crooked Run Baptist Church – 46 and 221

Ebenezer (Old Brick) Associated Reform Presbyterian Church – 51 and 222

Fairfield Baptist Church – 61 and 225

Old Fairfield Baptist Church – 66 and 226

Greenbriar Methodist Church – 67 and 226

Jackson Creek Presbyterian Church – 78 and 229

Lebanon Presbyterian Church – 88 and 231

Little River Baptist Church – 98 and 234

Monticello Methodist Church – 106 and 236

New Hope Associate Reformed Presbyterian Church – 115 and 239

Rock Creek Baptist Church – 126 and 241

Salem Presbyterian Church – 130 and 242

Shiloh Methodist Church – 148 and 247

Union Memorial Presbyterian Church – 151 and 248





## **BEAVER CREEK BAPTIST CHURCH**

Beaver Creek Baptist Church is located about 17 miles northwest of Winnsboro on State Highway 18, about half a mile from Chester County. Grave locations start on the left-rear.

Adams, Charles M. – I-14  
August 20, 1883 – March 10, 1917

Agnew, Clara C. – S-58  
1874 – 1943

Agnew, John S. – S-59  
1873 – 1938

Banks, Alick L. – J-22  
October 19, 1881 – January 17, 1883  
Son of W. H. & M. V. Banks

Banks, Carrie Lou – J-21  
February 3, 1894 – September 15, 1894  
Daughter of W. H. & M. V. Banks

Banks, Charlie McDowell – H-20  
May 31, 1897 – June 17, 1964

Son of William H. & Victoria W. Banks

Banks, Dorcas Williams – F-11  
May 28, 1813 – November 4, 1891  
Wife of Samuel Banks

Banks, Elsie Lynn – H-22  
April 26, 1924 – July 25, 1928

Banks, Infant Daughter – J-16  
April 8, 1917  
Daughter of S. H. & S. M. Banks

Banks, James William, Sr. – P-21  
October 19, 1911 – September 27, 1997  
PFC, US Army, World War II

Banks, John Ephraim – J-20  
April 14, 1886 – June 27, 1905  
Son of W. H. & M. V. Banks

Banks, Lillian Shannon – T-32  
October 19, 1890 – July 18, 1970

Banks, Mary Elizabeth – P-23  
December 15, 1941 – February 17, 1942  
Daughter of Mr. & Mrs. J. W. Banks

Banks, Nettie Gertrude Black – H-19  
February 12, 1894 – May 10, 1991  
Wife of C. M. Banks

Banks, Rebecca L. – P-24  
November 29, 1902 – October 4, 1987

Banks, Robert S. – P-25  
July 25, 1895 – December 4, 1940

Banks, Robert S. – P-29  
October 21, 1925 –

Banks, Robert Sloan, Jr. – P-27  
February 18, 1948 – January 25, 2003  
US Army, Vietnam

Banks, Sallie May Kennedy – J-15  
June 29, 1881 – August 22, 1931  
Wife of Samuel Henry Banks

Banks, Sam Henry – J-14  
October 7, 1882 – April 18, 1966

Banks, Samuel – F-12  
May 19, 1812 – August 1, 1859

Banks, Sarah G. – P-28  
October 15, 1925 – August 31, 1995

Banks, Thomas Hoyt – T-33  
March 3, 1890 – September 19, 1951

Banks, Thomas W. – T-34  
April 8, 1919 – November 29, 1967  
TEC4, US Army, World War II

Banks, Victoria Weir – J-18  
October 19, 1856 – June 24, 1927  
Wife of W. H. Banks

Banks, Viola D. – P-20  
February 23, 1911 – October 24, 1981

Banks, W. H. – J-19  
March 3, 1856 – September 12, 1911  
Married M. V. Weir on January 31, 1879

Banks, Wallace Hampton – F-21  
July 1, 1926 – December 28, 1975  
SSGT, US Army, World War II

Banks, William S. – J-25  
December 3, 1884 – April 5, 1933

Beam, George – G-10  
Co. G, Holcombe's Legion, CSA

Beam, Mary E. – N-46  
September 10, 1860 – July 24, 1946

Beam, S. Rebecca – N-48  
March 21, 1841 – March 3, 1902

Beam, T. M. – N-50  
May 28, 1862 – April 17, 1915

Blanks, Victor Gaston – T-41  
September 4, 1920 – September 23, 1991  
TEC 5, US Army, World War II

Browning, Mary Daisy Colvin Stone – J-60  
1883 – 1951  
Widow of S. L. Stone, Wife of A. H. Browning

Burke, Clifford F. – M-63  
October 22, 1908 – December 9, 1908  
Son of C. F. and Laura Viola Roberts Burke

Burke, Laura Viola Roberts – M-62  
February 21, 1888 – March 26, 1910  
Wife of C. F. Burke

Campbell, W. Albert\*  
1916 – 1973

Carter, Mary F. Traylor – K-32  
March 15, 1843 – April 20, 1925  
Wife of Robert Carter

Carter, Robert – K-34  
November 22, 1859 – March 20, 1935

Carter, Sarah P. Estes – B-42  
Died May 31, 1905  
Age about 78 years  
Wife of Henry Carter

Cassels, Catherine L. – B-2  
October 2, 1833 – August 5, 1895

Castles, Calvin C. – K-49  
November 20, 1860 – June 17, 1901

Castles, Charlie A. – F-39  
Died August 2, 1875  
Aged 8 years, 3 months & 14 days

Son of Henry & Elizabeth Castles

1861 – 1911

Castles, Jessie F. – O-44

April 11, 1868 – June 28, 1934

Castles, Mary L. – O-43

January 5, 1871 – August 3, 1949

Castles, Robert F. – A-6

Co. C, 6 S. C. Cav., CSA

Castles, Robert W. – F-41

May 15, 1924 – May 14, 1925

Castles, Sallie McLane – A-5

October 26, 1847 – August 19, 1930

Wife of R. F. Castles

Castles, Susan Weir – F-44

January 21, 1876 – December 24, 1951

Chapman, Florence Farr – B-29

Died September 26, 1885

Aged 20 years, 8 months & 10 days

Daughter of J. & F. F. Chapman

Chapman, Frances Farr – B-27

November 13, 1833 – 1919

Wife of John Chapman

Chapman, John – B-28

Died June 21, 1881

Aged 60 years, 6 months & 14 days

Clark, Henry C. – R-65

March 28, 1925 – September 13, 1982

PFC, US Army, World War II

Clark, Ida L. – R-60

1866 – 1943

Clark, Ida Mae – Q-61

April 9, 1920 – November 19, 1925

Daughter of Mr. & Mrs. T. C. Clark

Clark, John Jesse – R-63

January 20, 1894 – September 23, 1971

PVT, US Army, World War I

Clark, John K. – R-61

1864 – 1928

Clark, John S. – L-18

January 28, 1817 – February 4, 1895

Clark, Lucille Gertrude Varnadore – R-62

October 26, 1906 – May 26, 1974

Clark, Maggie R. – D-12

Clark, Martha A. – L-19

May 9, 1829 – October 26, 1908

Wife of J. S. Clark

Clark, Robert C. – R-69

August 14, 1946 – April 5, 2006

Clark, Talton E. – D-13

1858 – 1925

Clark, William Wallace – R-66

September 24, 1939 – January 29, 1990

Sp 4, US Army

Cockrell, Thomas A. – F-17

April 21, 1854 – September 8, 1855

Son of J. H. & H. E. Cockrell

Coleman, Alice – G-39

Daughter of Susan C. & F. D. Coleman

Coleman, F. D. – E-50

January 4, 1822 – April 19, 1891

Coleman, John Wylie – P-32

October 20, 1856 – June 15, 1928

Coleman, Robert Wylie, Sr. – P-33

August 17, 1891 – May 6, 1985

PVT, US Army, World War I

Coleman, Sallie R. – B-32

Died July 10, 1875

Wife of Wiley Coleman

Coleman, Savilla M. – B-33

March 16, 1833 – August 4, 1888

Coleman, Susan C. – G-41

November 8, 1829 – June 22, 1875

Wife of F. D. Coleman

Coleman, Susie – E-52

April 21, 1887 – October 27, 1903

Daughter of J. W. & V. C. Coleman

Coleman, Victoria C. Robinson – P-31

January 18, 1859 – October 16, 1945

Wife of John Wylie Coleman

Coleman, Wiley – B-34

Died March 26, 1860

Aged 65 Years

Colvin, Andrew – D-30

March 30, 1785 – February 3, 1849

Left a wife and 13 children

Colvin, Infant Son – E-30  
Died March 15, 1848  
Aged 3 months & 2 days  
Son of A. F. Colvin

Colvin, Nancy J. James – E-3  
July 5, 1844 – December 31, 1927  
Wife of Nicholas J. Colvin

Colvin, Nicholas J. – E-2  
November 6, 1847 – December 31, 1925

Colvin, Rhodia – E-31  
Died October 23, 1848  
Aged 51 years, 5 months & 16 days  
Wife of Wm. Colvin  
Left a Husband and eight children

Colvin, William H. – E-29  
March 12, 1838 – December 11, 1855  
Son of William & Rody Colvin

Conrad, Elizabeth T. – S-34  
October 7, 1904 – January 14, 1933

Conrad, Robert E. – S-33  
August 16, 1923 – May 28, 1934  
Son of Elizabeth T. Conrad

Conrad, William Gilmore, Sr. – S-35  
October 4, 1901 – November 19, 1981

Cornwell, Maggie V. – M-20  
October 20, 1850 – December 1, 1995  
Wife of W. A. Cornwell

Crosby, Charles A. – M-22  
November 2, 1869 – December 5, 1932

Crosby, Stephen D. – N-19  
July 20, 1870 – December 8, 1895  
Son of D. P. & F. C. Crosby

Crosby, Susan L. Estes – M-21  
September 20, 1870 – May 10, 1960  
Wife of Charles A. Crosby

Crowder, B. Frank – N-43  
January 20, 1875 – September 21, 1935

Crowder, Julia B. – N-42  
August 14, 1888 – January 29, 1948

Cunningham, Annie D. – O-29  
October 5, 1912 – September 21, 1940  
Daughter of T. D. & Ella Stone Cunningham

Cunningham, Ella Stone – O-30  
February 4, 1876 – November 20, 1970

Cunningham, Infant Son – O-28  
November 1, 1917 – November 4, 1917  
Son of T. D. & Ella Stone Cunningham

Cunningham, Tscharner D. – O-31  
July 11, 1885 – April 3, 1942

Dove, Chris Ann – R-64  
August 6, 1978 – August 8, 1978

Durham, Abner Robert – M-12  
November 25, 1850 – October 11, 1924  
Son of Rebecca Shedd & Joel Ross Durham

Durham, Abner Ross – N-26  
March 6, 1879 – April 16, 1944

Durham, Eva Fant – N-25  
January 4, 1884 – August 20, 1961  
Wife of Abner Ross Durham

Durham, Floride – N-15  
July 14, 1898 – May 1, 1990  
Daughter of W. S. & M. V. Durham

Durham, Mary E. – M-14  
February 7, 1882 – February 10, 1916  
Daughter of Mary V. & W. S. Durham

Durham, Mary V. Estes – M-15  
October 20, 1856 – May 7, 1943  
Wife of William S. Durham

Durham, Maude – N-16  
September 15, 1886 – September 22, 1961  
Daughter of W. S. & M. V. Durham

Durham, William S. – M-16  
August 6, 1853 – December 7, 1917

Dye, J. L. – F-6  
May 31, 1868 – October 30, 1908

Dye, John – F-14  
February 2, 1801 – December 20, 1855

Easley, C. J. – N-54  
1821 – October 30, 1909

Easley, Dora Green – N-56  
May 13, 1865 – December 5, 1952  
Wife of J. R. Easley

Easley, J. R. – N-55  
May 27, 1861 – April 7, 1940



Estes, Curtis C. – M-18  
November 13, 1848 – August 19, 1887

Estes, G. Lillie – M-25  
June 7, 1866 – November 21, 1896  
Daughter of L. A. C. & Susan Estes

Estes, L. A. C. – M-24  
January 16, 1826 – March 10, 1902

Estes, Mary A. Crosby – M-17  
July 23, 1853 – April 1, 1892  
Wife of Dr. C. C. Estes

Estes, Susan Crosby – M-23  
August 2, 1829 – June 4, 1915  
Wife of L. A. C. Estes

Estes, Thomas William – M-27  
April 18, 1853 – May 7, 1922

Faley, B. F. – M-34  
Died February 11, 1908  
Aged 74 years  
Co. C, 7<sup>th</sup> La. Vol., CSA

Faley, S. K. Wright – M-35  
July 9, 1843 – February 3, 1908  
Wife of B. F. Faley

Fant, C. Edward – N-21  
August 24, 1860 – January 4, 1943

Fant, Elizabeth Stephenson – N-22  
September 24, 1860 – November 21, 1938  
Wife of C. E. Fant

Fant, James Henry – E-6  
Died August 5, 1866  
Aged 7 years, 2 months & 8 days  
Son of S. R. & S. H. Fant

Fant, Jane P. – B-5  
May 12, 1831 – August 1, 1887

Fant, Janie M. – N-23  
February 23, 1888 – August 20, 1907  
Daughter of C. E. & Lizzie Fant

Fant, Jarushe A. Colvin – N-24  
December 2, 1839 – May 9, 1921  
Wife of Ephram H. Fant

Fant, Sallie H. – E-4  
Died April 7, 1896  
Aged 59 years, 11 months & 3 days

Fant, Saml. R., Maj. – E-5  
Died August 17, 1882  
Aged 45 years, 7 months & 11 days

Fant, Sarah – B-4  
August 15, 1796 – January 8, 1894  
Wife of Rev. Ephriam Fant

Feaster, Elizabeth Stone – J-50  
October 13, 1826 – June 9, 1894

Gladden, Jessie W. – B-35  
September 7, 1827 – November 7, 1873

Gladden, Sarah R. Coleman – B-36  
March 25, 1835 – February 20, 1900  
Wife of Jessie W. Gladden

Gladden, Wylie – B-31  
August 3, 1857 – July 1, 1865

Glade, Wife of J. C. – E-63  
1864 – April 23, 1902

Grant, John Monroe – L-22  
Co. E, 6 S. C. INF., CSA

Green, Willie A. – H-54  
February 17, 1890 – June 22, 1892

Guthrie, Jake S. – Q-47  
June 25, 1880 – January 22, 1958

Guthrie, Lewis R. – Q-49  
1854 – 1926

Guthrie, Sallie Stone – Q-48  
1847 – 1929

Hair, Infant – B-46  
Born and Died April 9, 1912  
Infant of Mr. & Mrs. W. R. Hair

Hair, Margaret E. – Q-40  
October 23, 1919 – December 28, 1922

Halsell, Peter – G-31  
November 25, 1770 – June 18, 1858

Halsell, Sarah – G-29  
April 3, 1780 – January 14, 1849  
Wife of Peter Halsell

Hartin, Chrissie – D-8  
October 22, 1832 – June 29, 1966

Hartin, Permelia – D-7

Died April 8, 1864  
Aged about 70 years

Jeffares, Elitia Coleman – B-39  
August 11, 1837 – January 21, 1941  
Wife of Henry Jeffares

Jeffares, Henry – B-40  
September 15, 1835 – February 26, 1914  
Co. B, 17<sup>th</sup> Regt., SCV, CSA  
Jeffares, Henry C. – B-41  
July 11, 1864 – December 31, 1900  
Son of Henry & E. J. Jeffares

Jeffares, Infant – B-30  
May 22, 1868 – May 31, 1868  
Infant of H. & E. Jeffares

Jeffares, John W. – B-43  
September 11, 1871 – September 16, 1906  
Son of Henry & E. J. Jeffares

Jeffares, Robert Rainey – B-37  
June 30, 1862 – July 10, 1914

Jeffares, Wm. Bennet – B-38  
June 12, 1865 – July 1, 1932

Jenkins, Amelia – N-30  
September 7, 1847 – June 21, 1916

Jenkins, Ella Weir – O-52  
February 3, 1873 – May 25, 1956

Jenkins, R. D., Jr. – O-40  
April 5, 1918 –

Jenkins, R. David – O-41  
November 19, 1888 – August 21, 1966

Jenkins, Sallie J. – N-31  
November 15, 1852 – March 31, 1917

Jenkins, Thomas W. – N-32  
1850 – 1925

Jenkins, William J. – N-40  
October 4, 1860 – September 7, 1941

Land, Elizabeth – G-23  
Died October 18, 1871  
Aged about 80 years

Land, Francis – G-24  
July 21, 1779 – October 10, 1854  
Born in Chester District

Laughridge, Erlene V. – U-47

July 6, 1905 – August 25, 1978

Mahon, Rebecca J. – M-13  
December 22, 1820 – August 5, 1888  
Wife of Rev. J. D. Mahon  
McLurkin, Susan E. – C-25

January 16, 1829 – September 18, 1862  
Wife of Dr. S. W. B. McLurkin

Mobley, Thomas A. J. – A-17  
Died November 9, 1864  
Aged 36 years, 2 months & 9 days

Montgomery, S. H. – L-15  
August 15, 1875 – September 8, 1896

Myers, Daisy Clark – R-67  
May 31, 1935 – August 6, 1994

Phant, E., Rev. – B-3  
November 2, 1797 – June 7, 1851

Price, Alsey – H-31  
Died August 22, 1852  
Age 41

Price, Cuthbert – K-37  
Died September 28, 1882  
Aged 78 years

Propst, Mary W. – T-23  
May 1, 1927 –  
Wife of William Y. Propst

Propst, Maybelle Clark – T-21  
March 7, 1888 – February 22, 1983  
Wife of W. Y. Propst, Sr.

Propst, W. Y., Sr. – T-20  
April 4, 1881 – January 5, 1956

Propst, William Y. – T-22  
August 31, 1910 – August 16, 1996

Roberts, Catharine – M-60  
February 16, 1958 – November 17, 1944  
Wife of W. O. Roberts

Roberts, James Wade – R-26  
August 6, 1920 – June 20, 1980  
PHM2, US Navy, World War II

Roberts, Jessie Wagers – R-28  
October 11, 1893 – July 19, 1970

Roberts, John E. – R-29

March 26, 1892 – December 15, 1968  
PVT, BTRY E, 76 FLD ARTY  
World War I

Roberts, John E., Jr. – R-30  
March 26, 1922 – February 12, 1994  
PHM3, US Navy, M SGT US Army  
World War II

Roberts, Troy Wagers – R-27  
March 3, 1938 – April 12, 1959

Roberts, W. O. – M-59  
May 19, 1852 – May 20, 1925

Robinson, Fannie Adella – D-6  
January 2, 1871 – January 16, 1871  
Daughter of J. E. & M. S. Robinson

Robinson, John E. – D-10  
November 18, 1824 – November 3, 1863

Robinson, Mary Hardin – D-9  
December 25, 1821 – December 24, 1902  
Wife of John E. Robinson

Robinson, Samuel Milton – D-11  
July 18, 1861 – August 6, 1861  
Son of J. E. & M. C. Robinson

Severance, E. P., Jr. – M-64  
December 4, 1928 – January 4, 1929  
Son of E. P. & Lucille Severance

Shirley, Hester – N-45  
1846 – April 18, 1910

Shirley, Thomas Wm. – E-14  
Sgt., Co. F, 23 S. C. Inf., CSA

Smith, Andrew – R-47  
November 15, 1842 – June 4, 1928

Smith, Hattie Wages – R-48  
March 12, 1866 – October 23, 1935  
Wife of Andrew Smith

Steadman, Infant Daughter – N-28  
March 16, 1845 – March 18, 1945  
Daughter of R. E. & Eva D. Steadman

Stevenson, Dorothy Roberts – R-35  
September 8, 1931 – February 21, 1973

Stevenson, Francis Walter – G-26  
Died July 15, 1849  
Age 2 months & 1 day  
Son of William & Jane Stevenson

Stevenson, Jane – G-27  
Died June 6, 1849  
Age 23 years, 9 months & 21 years  
Wife of William Stevenson, Jr.  
Daughter of Frances & Elizabeth Land

Stone, Amanda Tims – J-55  
March 3, 1842 – September 20, 1924  
Wife of Moses C. Stone

Stone, Anice McAfee – O-23  
May 14, 1880 – December 19, 1960  
Wife of Nathan Hampton Stone

Stone, Bertie Lee Delk – Q-43  
May 7, 1917 – November 30, 1999  
Wife of J. F. Stone

Stone, Bertie McAfee – O-22  
July 12, 1899 – December 18, 1923

Stone, Daisy Crosby – S-20  
August 1, 1875 – September 5, 1938  
Wife of John S. Stone, Sr.

Stone, J. Joseph – J-53  
September 17, 1861 – December 27, 1886  
Son of M. C. & A. M. Stone

Stone, Jacob Feaster – O-19  
November 11, 1839 – January 17, 1929

Stone, Jacob Feaster, Sr. – Q-44  
March 2, 1909 – August 31, 1999  
TEC 3, US Army, World War II

Stone, John S., Sr. – S-21  
November 7, 1870 – August 16, 1943

Stone, Maggie C. – J-62  
October 12, 1865 – August 6, 1940

Stone, Mamie – J-61  
February 24, 1871 – November 25, 1925

Stone, Martha Simpson – O-20  
May 24, 1843 – June 29, 1917  
Wife of Jacob Feaster Stone

Stone, Martha Simpson – O-26  
May 18, 1905 – January 1, 1990  
Daughter of Nathan H. & Anice M. Stone

Stone, Mary Anice – O-21  
April 28, 1912 – July 13, 1922

Daughter of N. H. & A. M. Stone  
June 11, 1907 – September 3, 1942

Stone, Moses C. – J-54  
1 Lieut., Co. F, 23 S. C. Inf., CSA  
Taylor, James E. – M-56  
January 20, 1907 – March 3, 1907

Stone, Nathan Hampton – O-24  
August 2, 1876 – December 16, 1952  
Taylor, John S. – S-39  
April 15, 1895 – July 21, 1944  
53 INF. REG., 6<sup>th</sup> DIV., Roster HDQS. Co.

Stone, Roberta C. – J-57  
August 1, 1877 – August 3, 1968  
Wife of Samuel B. Stone  
Taylor, Mary Elizabeth – R-41  
August 8, 1872 – August 3, 1929

Stone, Robert Love – O-27  
October 25, 1917 – September 6, 1990  
Son of Nathan H. & Anice M. Stone  
Taylor, Mattie J. – M-52  
September 19, 1869 – July 24, 1908

Stone, Samuel B. – J-56  
May 3, 1873 – April 12, 1911  
Taylor, Maybell Wilks – S-38  
December 2, 1900 – July 29, 1978

Stone, Simpson L. – J-59  
April 8, 1880 – September 3, 1925  
Taylor, Ned T. – M-53  
January 13, 1870 – June 28, 1935

Stone, William Jacob – O-17  
June 9, 1872 – April 28, 1947  
Taylor, Thomas C. – O-62  
March 12, 1920 – March 5, 1989  
SGT., US Army Air Corp, World War II

Stone, William Nathan – O-25  
June 4, 1901 – May 8, 1954  
Son of N. H. & Anice Stone  
Taylor, Twin Son and Daughter – M-55  
September 8, 1903

Strauss, Sara T. – M-51  
May 16, 1901 – October 3, 1982  
Taylor, Walker C., Jr. – Q-36  
August 28, 1925 – April 11, 1991  
CPL, US Marine Corps, World War II

Taylor, Andrew J. – O-61  
January 9, 1877 – October 7, 1968  
Taylor, Walker, Sr. – Q-38  
April 12, 1891 – December 24, 1973  
SGT, US Army, World War I

Taylor, Anne C. – O-63  
December 27, 1927 – June 15, 1996  
Taylor, William Kelly – R-42  
June 28, 1866 – March 21, 1939

Taylor, Blanche Huey – Q-37  
February 22, 1911 –  
Wife of Walker C. Taylor  
Tennant, James Cornwell – I-16  
September 18, 1889 – November 9, 1973

Taylor, Charlotte C. – M-54  
April 18, 1895 – September 20, 1900  
Tennant, Minnie Louise Coleman Adams – I-15  
December 11, 1894 – October 26, 1980  
Wife of (1) Charles M. Adams and (2) James C. Tennant

Taylor, Charlotte Poole – L-52  
March 4, 1841 – November 25, 1913  
Wife of Ed M. Taylor  
Traylor, Alice – K-31  
May 1, 1860 – November 18, 1939

Taylor, Eunice R. – O-60  
December 24, 1880 – February 24, 1960  
Traylor, Henry J. – K-26  
July 20, 1886 – January 10, 1887  
Son of W. H. & Alice Traylor

Taylor, Irene Davis – Q-39  
February 12, 1903 – March 28, 1928  
Traylor, Nancy B. – L-27  
June 13, 1812 – May 20, 1895  
Wife of W. E. Traylor

Taylor, James Dye – R-40  
Traylor, W. Henry – K-30

June 15, 1848 – April 25, 1920

Traylor, William W. – L-26  
April 3, 1881 – August 4, 1905

Vandiford, Mary Clark – D-15  
October 31, 1889 – May 4, 1921  
Daughter of Talton E. & Maggie R. Clark

Vandiford, Robert Duke – D-16  
September 18, 1883

Varnadore, Alice McLain – U-48  
January 4, 1885 – April 18, 1968

Varnadore, Henry – E-45  
1852 – November 17, 1927

Varnadore, Thomas Randall – U-49  
January 26, 1877 – June 27, 1959

Wages, Eliza Weir – O-66  
July 27, 1877 – December 5, 1958

Wages, James – O-67  
February 23, 1883 – May 23, 1957

Weir, Annie Jenkins – O-56  
April 20, 1892 – November 30, 1972

Weir, Catherine L. – S-28  
October 2, 1920 – July 1, 2002  
Wife of John D. Weir, Sr.

Weir, Cora Raines – T-29  
October 19, 1895 – May 30, 1999

Weir, David – I-19  
February 11, 1813 – July 8, 1883

Weir, David L. – I-24  
September 20, 1920 – January 14, 1967  
TM2, USNR, World War II, Korea

Weir, David T. – L-21  
September 5, 1846 – December 26, 1922

Weir, Donald Edward – S-32  
November 19, 1951 – March 17, 2000

Weir, Elizabeth – L-45  
1845 – 1920

Weir, Elizabeth Banks – I-18  
January 31, 1818 – October 9, 1897  
Wife of David Weir

Weir, Eph T. – I-27  
March 20, 1910 – October 29, 1986  
S SGT, US Army, World War II

Weir, E. T., Mrs. – F-38  
October 13, 1839 – May 3, 1910

Weir, Frank – S-27  
August 2, 1948  
Infant son of J. D. & Catherine L. Weir

Weir, Harvey Coleman – T-37  
September 17, 1893 – May 2, 1966

Weir, Henry W. – K-47  
April 24, 1880 – May 25, 1882  
Son of J. C. & L. H. Weir  
Weir, Daughter – F-40  
Born and Died on July 25, 1876  
Daughter of James W. & Elizabeth Weir

Weir, James Henry – I-23  
November 14, 1915 – January 29, 1984  
PFC, US Army, World War II

Weir, James W. – F-37  
June 1854 – February 22, 1922

Weir, John Banks – J-24  
June 25, 1908 – September 14, 1911  
Son of Sam'l T. & Leila Banks Weir

Weir, John David, Sr. – S-29  
August 23, 1919 – March 3, 1998  
GM1, US Navy, World War II  
Survivor of Pearl Harbor

Weir, John W. – S-31  
November 14, 1883 – December 26, 1946

Weir, Johnie M. – K-46  
September 13, 1883 – August 4, 1905  
Son of J. C. & L. H. Weir

Weir, Leila B. – I-25  
August 27, 1880 – January 20, 1953

Weir, Leslie Banks – T-30  
June 5, 1889 – April 10, 1950

Weir, Lowry Erwin – O-55  
November 16, 1891 – June 19, 1946

Weir, Margaret Louise – J-26  
June 2, 1912 – April 14, 1939

Weir, Martha Jane Castles – O-53  
November 23, 1852 – December 2, 1926

Wife of Samuel Weir

Weir, Mary J. – I-20  
November 24, 1835 – April 24, 1926

Weir, Mary Lorena – O-51  
March 27, 1875 – March 23, 1965

Weir, Nannie A. Clark – L-20  
August 10, 1850 – April 12, 1922  
Wife of David T. Weir

Weir, Rebecca Shannon – S-30  
April 7, 1884 – May 18, 1968  
Wife of J. W. Weir

Weir, Ruth Speck – T-36  
January 15, 1901 – January 25, 1995  
Weir, Samuel – O-54  
February 9, 1851 – December 31, 1935

Weir, Samuel A. – J-27  
March 8, 1914 – October 5, 1947

Weir, Samuel T. – I-26  
October 31, 1875 – May 5, 1952

Weir, Sarah C. – I-21  
October 25, 1837 – December 24, 1911

Weir, Susan – L-46  
1817 – 1897

Weir, W. P. Butler – L-44  
December 18, 1859 – March 6, 1945

Weir, W. S. – L-47  
1819 – 1899

Weir, Walter B. – I-22  
March 16, 1849 – January 3, 1882  
Son of D. & E. Weir

Weir, Willie Mai – J-28  
September 1, 1906 – August 11, 1993

Wells, E. D., Rev. – D-3  
1858 – 1940

Wells, Grace K. Brownson – D-2  
1868 – 1921  
Wife of Rev. E. D. Wells

Whitlock, F. W. G. – J-48  
April 27, 1856 – October 14, 1875

Widener, B. Frank – G-50  
December 9, 1897 – November 14, 1978

Widener, Jessie L. – T-58  
December 17, 1908 – September 7, 1986

Widener, Laura S. Smith – G-52  
December 11, 1873 – September 20, 1935

Widener, Mamie S. – T-60  
April 18, 1872 – September 29, 1955

Widener, Susan Betty – O-45  
July 11, 1897 – December 30, 1917

Widener, Thomas – T-61  
Died July 7, 1917

Widener, Walter E. – T-59  
July 21, 1907 – July 29, 1986

Widener, William – G-51  
May 8, 1893 – March 6, 1947

Wilson, Estelle Roberts – M-58  
November 23, 1900 – November 3, 1925  
Wife of Steve J. Wilson

Woodward, Betheany D. – R-44  
1844 – 1924

Woodward, John L. – R-45  
1864 – 1935  
Son of Betheany D. Woodward

Wright, J. B. – C-3  
December 23, 1828 – February 19, 1896

Wright, Jane – L-29  
July 22, 1821 – April 2, 1889  
Wife of V. B. Wright

Wright, John H. – O-32  
March 10, 1895 – November 29, 1965  
F3, USNR, World War I

Wright, Lizzie Jeffares – Q-33  
September 15, 1860 – March 14, 1931

Wright, Nancy J. – C-2  
May 22, 1836 – November 28, 1920  
Wife of John Wright

Wright, Rosa T. – Q-31  
June 28, 1895 – November 25, 1977

Wright, Samuel – Q-34  
January 6, 1860 – April 19, 1937

Wright, V. B. – L-30  
Died June 14, 1888

Aged 79 yrs., 5 ds.



### **Bethel Methodist Church**

Bethel Methodist Church is located about 10 miles south-southwest of Winnsboro on State Highway 269, about three miles from Richland County. Grave locations start on the right-front.

Adams, Christopher Kirk – G-34  
April 25, 1977  
Infant son of Jeff & Teena Adams

Armstrong, James R. – M-25  
Died July 15, 1882  
Aged 49 years, 4 months and 22 days

Armstrong, John Smith – M-24  
May 15, 1856  
Aged 25 years, 1 month & 7 days

Armstrong, Margaret, Mrs. – M-27  
September 6, 1809 – June 11, 1885

Armstrong, Mary M. – M-28  
May 7, 1846 – June 3, 1910

Armstrong, Milton C. – M-26  
Died December 15, 1882  
Aged 44 years, 6 months and 17 days  
Ashford, Jan Carrol – A-27  
January 21, 1954 – May 25, 2003

Ashford, Janie Leitner – C-25  
February 26, 1898 – January 7, 1971

Ashford, Robert E. – B-26  
September 20, 1925 – October 25, 1978  
PFC, US Army, World War II

Ashford, Sarah Brown – B-27  
November 24, 1924 – April 11, 2002

Ashford, Infant Twin Daughters – A-25  
October 7, 1955

Daughters of Mr. & Mrs. Robert E. Ashford

Ashford, William R. – C-26

December 17, 1894 – October 13, 1948

MM2C, US Navy, World War I

Beckham, Ada Ann – P-29

November 17, 1898 – December 13, 1898

Beckham, Barnes R. – G-5

1871 – 1933

Beckham, Bertha H. – F-91

1910 – 1996

Beckham, Calvin C. – F-92

1897 – 1960

Beckham, Emma R. – G-2

1843 – 1925

Beckham, George R. – G-3

1845 – 1920

Beckham, Harry Hamilton – F-94

October 24, 1911 – February 18, 1982

Beckham, Joseph Barnes – F-96

September 19, 1902 – July 12, 1981

Beckham, Juanita Faulk – F-93

October 15, 1914 – August 10, 1986

Beckham, Lee Dixon – P-31

January 23, 1875 – August 14, 1952

Beckham, Marie E. – G-6

1895 – 1976

Beckham, Mattie S. – G-4

1874 – 1951

Beckham, Myrtle Park – P-30

May 31, 1878 – May 8, 1960

Beckham, Ralph S. – F-97

January 11, 1918 – May 27, 2004

TEC 5, US Army, World War II

Beckham, Sara Stevenson – F-95

August 16, 1903 – March 4, 1987

Beckham, William D. – I-74

July 9, 1927 – April 11, 1990

Boulware, Kirby Crosby – D-99

December 1, 1961 – March 2, 1964

Son of Talmadge T. & Martha Wiles Boulware

Boulware, Sara Estes – E-10

April 9, 1922 – November 16, 1962

Boyd, J. R. – M-10

July 23, 1846 – February 11, 1918

Boyd, Sue L. – M-11

February 12, 1846 – February 16, 1912

Brazell, Albert Murray – H-71

October 31, 1908 – August 30, 1986

Brazell, Frank Albert – H-70

March 1, 1929 – April 10, 1997

Brazell, Pearl Hudson – H-69

March 19, 1910 – April 28, 1965

Brooks, Alice Annette – A-1

May 29, 1941 – October 24, 2000

Daughter of James Pope & Alice Willingham Brooks

Brooks, Alice W. – A-2

November 6, 1916 – October 29, 1996

Daughter of John D. & Lila Powell Willingham

Married September 22, 1934

Brooks, J. P. – A-3

September 29, 1915 – February 21, 1994

Son of James Pope & Sallie Ruff Brooks

Married September 22, 1934

Brooks, James Pope – B-3

October 7, 1883 – May 29, 1935

Brooks, James Pope, Jr. – A-9

November 3, 1935 –

Son of James Pope & Alice Willingham Brooks

Brooks, Jane Castles – A-10

December 4, 1937 –

Daughter of Henry Hoyt & Mildred Blair Castles

Brooks, John Joseph – A-11

September 23, 1937 –

Son of James Pope & Alice Willingham Brooks

Brooks, Joseph Alexis – C-3

April 30, 1910 – July 20, 1972

Son of James Pope & Sallie Ruff Brooks

Brooks, Marion Center – C-2

April 1, 1910 – April 21, 1999

Daughter of Thomas Marion & Alma Dixon Center

Brooks, Mary Alice – A-8

December 18, 1934 –



Daughter of William Douglas & Audrey Faircloth Crawford

Brooks, Sallie Ruff – B-2  
December 17, 1882 – December 30, 1953

Brown, Daniel M. – M-19  
November 1, 1819 – April 27, 1862

Brown, Elizabeth P. – M-20  
Died December 31, 1879  
Aged 73 years  
Wife of Daniel P. Brown

Brown, James Wesley – F-2  
September 6, 1873 – September 30, 1945

Brown, Lenora – M-15  
October 19, 1834 – March 14, 1865  
Wife of T. G. Brown

Brown, Maggie May – F-14  
September 17, 1903 – November 6, 1913  
Daughter of W. M. & M. G. Brown

Brown, Minnie S. – F-4  
1882 – 1973

Brown, R. E. J. – M-16  
August 13, 1861 – March 9, 1865  
Daughter of T. G. & Lenora Brown

Brown, T. A. – M-17  
January 31, 1865 – February 1868  
Son of T. G. & Lenora Brown

Brown, W. M. – F-5  
1877 – 1941

Brown, Wesley Robertson – F-1  
July 16, 1883 – March 16, 1969

Bryan, Clara Chappell – J-44  
January 4, 1870 – May 26, 1961  
Daughter of Laban C. & Catherine P. Chappell

Bundrick, Carrie Nancy Wyrick – D-17  
September 19, 1846 – September 2, 1927  
Wife of Henry A. Bundrick

Bundrick, Charles Henry – F-19  
December 21, 1906 – March 4, 1951

Bundrick, H. A. – D-18  
March 27, 1840 – July 13, 1908

Bundrick, Henry Jessie – E-17  
January 29, 1877 – December 30, 1856

Bundrick, James Foster – F-16  
June 3, 1944 – November 29, 1994  
SP4, US Army, Vietnam

Bundrick, Janice Marilyn – F-17  
March 2, 1955 – September 27, 1974

Bundrick, John Alex – E-19  
February 3, 1913 – November 25, 1945

Bundrick, Lillian Chavis – F-18  
1917 – 2004

Bundrick, Mary Ola – E-18  
July 26, 1884 – October 15, 1954

Bundrick, Pearl Irene Scott – F-12  
September 8, 1887 – March 12, 1931  
Wife of Will Bundrick

Bundrick, Walter L. – D-19  
August 19, 1884 – August 26, 1898

Bundrick, William M. – F-11  
September 14, 1878 – September 28, 1947

Burley, Delphine – E-25  
October 21, 1907 – November 5, 1908  
Daughter of J. B. & M. S. Burley

Burley, Fannie Lou – E-27  
January 29, 1901 – June 13, 1901  
Daughter of J. B. & M. S. Burley

Burley, Joel Butler – E-26  
November 15, 1903 – November 30, 1903  
Son of J. B. & M. S. Burley

Burley, Joel Butler – E-22  
March 11, 1859 – November 24, 1930

Burley, Kirby Hart – I-19  
May 14, 1863 – June 16, 1866  
Son of H. Hart & M. A. Burley

Burley, Mary Sue – E-23  
February 25, 1867 – December 18, 1936

Burley, Thomas J. – E-24  
1906 – 1956

Burns, W. J. R. – I-7  
August 1, 1871 – April 15, 1888  
Son of J. C. & M A. Burns

Busby, Lulu – L-33  
June 20, 1870 – October 28, 1874  
Daughter of J. N. & M A. Busby

Busby, Mary A. – C-58  
 August 2, 1843 – November 25, 1908

Bye, Bessie C. – E-2  
 1864 – 1942

Bye, H. C., Jr. – E-5  
 1912 – 1914

Bye, Louis A. – E-3  
 1859 – 1920

Bye, Theodore W. – E-4  
 1895 – 1916  
 Son of Louis A. & Bessie C. Bye

Camak, Carlos Pagett – H-11  
 January 29, 1871 – February 9, 1957

Camak, David Y. – H-16  
 July 3, 1810 – May 8, 1885

Camak, Infant – H-10

Camak, Lollie Dixon – H-8  
 September 7, 1903 – January 17, 1968  
 Wife of T. C. Camak

Camak, Lou E. Meadors – H-13  
 May 30, 1859 – October 26, 1898  
 Wife of T. C. Camak

Camak, Mary J. – H-15  
 March 20, 1817 – October 17, 1872  
 Wife of D. Y. Camak

Camak, Pascal Y. – H-14  
 October 17, 1877 – October 7, 1880  
 Son of T. C. & L. E. Camak

Camak, Thomas C., Jr. – H-9  
 April 5, 1894 – November 6, 1935

Camak, Thomas Charles – H-12  
 May 11, 1855 – July 9, 1944

Castles, Harriet C. – I-25  
 November 23, 1831 – April 30, 1862  
 Wife of Henry Castles  
 Daughter of Lucas & Charlotte Broom

Cauthen, Annie Lee Elkin – H-58  
 December 2, 1886 – September 13, 1980  
 Wife of O. C. Cauthen

Cauthen, Georgie Caroline – I-21  
 January 10, 1850 – October 6, 1920

Cauthen, John Lucius – I-22  
 November 11, 1849 – February 28, 1914

Cauthen, Otis Clifford – H-59  
 August 17, 1880 – March 29, 1955

Cauthen, R. T. S. – I-20  
 May 8, 1855 – July 26, 1877  
 Son of Rev. A. J. & M. E. Cauthen

Cauthen, Willie Eugene – I-23  
 November 29, 1886 – November 15, 1927

Chappell, Catherine Smith – J-41  
 1828 – 1907

Chappell, Hattie K. – N-4  
 July 16, 1875 – February 24, 1958

Chappell, Hattie L. – J-36  
 1858 – 1859

Chappell, Isaac Samuel – N-2  
 March 15, 1882 – March 23, 1926

Chappell, Isaac Smith – O-1  
 December 9, 1848 – October 3, 1918

Chappell, L. C., Rev – J-42  
 1822 – 1891

Chappell, Laban C. – J-35  
 1855 – 1855

Chappell, Lula – J-38  
 1863 – 1863

Chappell, Quay Kirkland – N-1  
 May 24, 1888 – May 9, 1924

Chappell, Rebecca Black – O-2  
 April 27, 1850 – May 4, 1933  
 Wife of Smith Chappell

Chappell, Richard Lee – J-37  
 1861 – 1862

Chappell, Sibyl Ruff – J-39  
 1792 – 1867

Chappell, Wilmer S. – N-3  
 March 17, 1873 – September 1, 1951

Clark, Estelle Chappell – E-90  
 April 29, 1889 – November 8, 1972

Clark, Eugene Steele – E-91  
July 14, 1888 – December 15, 1958

Clark, Eugene Steele, Jr. – E-89  
September 27, 1925 – July 21, 1978  
2<sup>nd</sup> Lt., US Army, World War II

Clark, Henry – G-14  
February 1802 – February 8, 1879

Clark, Polly – G-15  
Died January 15, 1877  
Aged 73 years  
Claxton, David B. – C-79  
November 27, 1873 – January 23, 1906

Claxton, Sallie A. – C-80  
October 17, 1859 – December 16, 1881  
Wife of L. R. Claxton  
Married November 20, 1877

Collins, Jessica Ann – G-100  
February 26, 1984 – November 12, 1984

Cook, Emma M. – M-18(A)  
September 2, 1845 – January 13, 1913

Cook, Infant Son – L-18  
June 12, 1880 – June 14, 1880  
Son of W. A. & E. M. Cook

Cook, James L. – L-16  
February 5, 1875 – February 8, 1875  
Son of W. A. & E. M. Cook

Cook, John M. R. – L-17  
April 6, 1876 – July 8, 1876  
Son of W. A. & E. M. Cook

Cook, Nathan R. – M-16(A)  
July 22, 1877 – May 23, 1906  
Husband of Mary A. Cook

Cook, Phillip D. – K-31  
1800 – 1872  
Cav. Bn., Holcombe's S. C. Legion, CSA

Cook, William A. – M-16(B)  
August 22, 1849 – April 24, 1910

Cooley, Sara Lou Robertson – G-10  
March 7, 1918 – June 7, 1992

Cooley, Stuart Winslow – G-9  
April 21, 1917 – December 3, 2002  
T SGT, US Army Air Forces, World War II  
Born in Rochester, N. Y.

Craig, William Oscar – L-15  
October 17, 1867 – June 19, 1893  
Married February 23, 1892

Crawford, Attie G. – N-25  
August 5, 1868 – May 15, 1886

Crawford Ellen – O-25  
May 19, 1841 – October 10, 1902

Crawford, Jimmie A. – N-27  
May 8, 1880 – January 7, 1971

Crawford, John S. – O-27  
October 13, 1870 – January 2, 1912

Crawford, Lucius A. – N-26  
June 18, 1864 – October 31, 1895  
Killed by falling off a tree

Crawford, Robert – O-26  
December 27, 1836 – May 19, 1908

D., O. B. – A-78

Davis, Infant Daughter – J-6  
September 12, 1903  
Daughter of Dee & Maymie Davis

Derrick, William Adam, Sr. – I-72  
September 5, 1906 – March 25, 1995

Elkin, Eddie – I-51  
Child of Fletcher & Martha Elkin

Elkin, Eliza – I-51  
Child of Fletcher & Martha Elkin

Elkin, Grace – I-51  
Child of Fletcher & Martha Elkin

Elkin, James B. – H-56  
December 1, 1856 – April 12, 1934

Elkin, Josie – I-51  
Child of Fletcher & Martha Elkin

Elkin, Maggie – I-51  
Child of Fletcher & Martha Elkin

Elkin, Perla May – H-57  
July 21, 1883 – July 17, 1928

Elkin, Victoria R. Lyles – H-55  
April 13, 1856 – January 18, 1919  
Wife of James B. Elkin

Elkin, Willie – I-51  
Child of Fletcher & Martha Elkin

Estes, Amos Curtis – E-12  
March 30, 1893 – December 8, 1960

Estes, Avis B. – E-11  
April 7, 1895 – May 3, 1943  
Wife of Dr. Amos C. Estes

Estes, Mattie Chappell – E-13  
March 27, 1904 – March 6, 1989  
Wife of Dr. Amos C. Estes

Evans, Rebecca – K-28  
Died July 18, 1859  
Aged 63 years

Faulk, Asberry, Jr. – I-76  
September 19, 1887 – December 6, 1932

Faulk, Cora R. – I-75  
November 1888 – April 1940

Fowler, Infant\*

Fraysse, Louis A., Jr. – A-68  
February 20, 1882 – May 16, 1953

Fraysse, Sallie B. Watt – A-67  
July 19, 1888 – January 14, 1963

Fridy, Ellen Atkinson – A-47  
October 20, 1917 – June 20, 2002

Fridy, Hattie Elizabeth – A-49  
May 26, 1910 – February 9, 1985

Fridy, John L. – A-48  
April 30, 1912 – February 10, 1975  
SGT, US Army, World War II

Fridy, Lloyd D. – A-51  
1876 – 1958

Fridy, Martha L. – A-50  
1880 – 1931

Fridy, Mary – C-68  
December 14, 1818 – June 29, 1901

Gibson, Carrie Ethel – L-12  
Daughter of Carrie M. & Ross Gibson

Gibson, Carrie McKinstry – L-11

Gibson, Charlotte L. – L-5  
August 10, 1846 – February 2, 1910

Gibson, George Belton – F-23  
October 27, 1858 – September 21, 1932

Gibson, Maggie McCain – F-25  
March 13, 1884 – June 29, 1886  
Daughter of G. B. & S. C. Gibson

Gibson, Margaret Burley – I-17  
May 6, 1833 – May 13, 1922

Gibson, Robert Jennings – F-26  
November 10, 1885 – June 4, 1886  
Son of G. B. & S. C. Gibson

Gibson, Sallie Burley – F-24  
May 17, 1859 – December 4, 1918

Gibson, William Pope – L-10  
Son of Carrie M. & Ross Gibson

Gibson, Wm. P. – L-6  
February 28, 1842 – February 5, 1897

Gladden, Michael L. – D-31  
December 18, 1968 – December 10, 1985  
Son of Dianne Brannon

Glover, Charles Edgar – D-97  
August 6, 1903 – March 19, 1971

Glover, Edna Sheely – D-96  
April 7, 1906 – August 18, 1997

Greasherber, F. F. – J-25  
June 28, 1863 – October 23, 1863  
Son of F. & M. E. Greasherber

Gunter, Iris S. – E-31  
May 16, 1917 –

Hawthorn, Robert – J-30  
Died December 23, 1874  
Aged 64 years

Hawthorne, Priscilla – J-31  
Died May 1893  
Aged 80 years  
Wife of Robert Hawthorne

Hendrix, Mary – L-19  
Died March 28, 1876  
Aged 70 years

Hendrix, Theodore R. – J-76  
March 15, 1903 – October 19, 1956

Hennessee, Lollie – B-1  
September 22, 1920 – October 9, 1920  
Daughter of J. R. & F. A. Hennessee

Hicks, Ruth Jones – B-59  
March 17, 1918 – March 19, 1989  
Daughter of Earl & Estelle Jones

Hinnant, Ewell – A-79  
September 21, 1880 – October 16, 1882  
Son of J. A. & M. E. Hinnant

Hinnant, F. L. Nip. – F-10  
1887 – 1948

Hinnant, Geo. S. – F-8  
December 14, 1847 – November 7, 1914  
Hinnant, George S., Jr. – F-9  
1886 – 1902

Hinnant, Margaret E. – F-7  
1849 – 1916

Hobgood, Bertha S. Butler – C-84  
November 20, 1899 – April 11, 1994  
Wife of Lewis Garland Hobgood, Sr.

Hobgood, Brian Garland – A-85  
December 29, 1967

Hobgood, Doris Mann – C-88  
July 1, 1921 –  
Daughter of Herbert P. & Bessie Ballentine Mann

Hobgood, Gloria B. – A-86

Hobgood, Herbert G. – A-87

Hobgood, Lewis Garland, Jr. – C-89  
June 23, 1922 – March 9, 1998  
Son of Lewis G. & Bertha Butler Hobgood  
World War II Veteran

Hobgood, Marion Pierce – C-85  
November 26, 1923 – November 1, 1955

Holder, Deborah Knox – C-17  
September 13, 1863 – April 14, 1935  
Wife of Berryman D. Holder

Hornsby, Benjamin Franklin, Sr. – E-82  
May 17, 1915 – July 19, 1995  
Son of Marion Boyd & Kizzie Cornelia Hayes Hornsby

Hornsby, Esther Leitner – E-81  
February 2, 1914 –  
Daughter of William Jefferson & Mary Sue Lever Leitner

Hornsby, Roland Leitner – E-83  
1954 – 2004

House, Paul V. – E-38  
November 28, 1918 – March 13, 1969  
1<sup>st</sup> SGT., 8 Medical BN, World War II

Hoye, Mary L. – E-21  
December 3, 1844 – April 1, 1920

Hudson, Margaret Susie – H-66  
April 25, 1873 – July 22, 1940

Hudson, Mary Mann – I-29  
June 12, 1932 –

Hudson, William S. – H-67  
December 11, 1867 – August 24, 1930  
Infant – C-69  
Buried between Loulie May Leitner & Mary Fridy

Infant – C-70  
Buried Between Loulie May Leitner & Mary Fridy

Infant – C-71  
Buried between Loulie May Leitner & Mary Fridy

Irby, Eva Dora Truesdale – G-95  
December 16, 1921 – April 8, 2003

Irby, William Augustus – G-96  
May 29, 1905 – October 9, 1964

Jennings, Chrissie – G-55  
January 15, 1887

Jennings, H. Elliott – G-53  
November 9, 1871 – April 18, 1873  
Son of R. H. & N. L. Jennings

Jennings, N. Leonorah – G-49  
November 14, 1840 – April 30, 1916

Jennings, Nancy – G-52  
December 23, 1816 – November 1, 1881  
Wife of Henry R. Jennings  
Married January 21, 1836

Jennings, R. Ulric – G-54  
July 24, 1862 – October 24, 1881  
Son of R. H. & N. L. Jennings

Jennings, Robert H. – G-50  
February 6, 1839 – May 26, 1915

Jones, Earl P. – B-61  
May 20, 1888 – January 27, 1938

Jones, Estelle R. – B-60  
May 23, 1895 – February 3, 1971

Jones, Infants – C-59  
Infants of E. P. & E. R. Jones

Jones, Lucy Young – H-63  
April 14, 1883 – October 10, 1967

Jones, Mattie C. – C-60  
January 1, 1847 – September 29, 1920

Jones, William P. – C-61  
December 2, 1847 – January 30, 1928

Kendrick, Lester Eugene – I-25  
June 15, 1899 – August 31, 1966

Kendrick, Zelene Mann – I-24  
March 30, 1898 – October 24, 1973

Kennedy, Esther Mann – E-57  
January 9, 1824 – January 8, 1906

Kinard, Alver Calvin – G-24  
December 29, 1872 – April 22, 1914

Kinard, Alver Calvin, Jr. – G-26  
April 19, 1905 – February 12, 1935

Kinard, Gladys Robinson – G-27  
March 21, 1908 – February 12, 1935

Kinard, John Adam – G-23  
November 5, 1897 – April 12, 1906

Kinard, Lillian Cauthen – G-25  
September 12, 1875 – August 17, 1953

Kreutzer, Fritz Max – M-1  
1886 – 1921

Kreutzer, Fritz Max, III – J-2  
September 24, 1954 – June 28, 1999

Kreutzer, Fritz Max, Jr. – J-5  
November 2, 1918 –

Kreutzer, Infant Daughter – J-3  
Daughter of Fritz & Vivian Kreutzer

Kreutzer, Vivian Smith – J-4  
September 30, 1918 – February 5, 1984

Lackey, Clarence Eugene – F-90  
July 21, 1905 – October 4, 1967

Lackey, Nannie Lou Beckham – F-89  
January 14, 1905 – March 5, 1997

Leitner, Catherine McKeown – C-92  
July 26, 1906 –

Leitner, Charles Henry – B-74  
July 15, 1877 – January 4, 1942

Leitner, Christian – E-73  
April 3, 1906 – October 22, 1906  
Son of W. J. & M. S. Leitner

Leitner, Christian E. – B-72  
1839 – 1919

Leitner, Christian Elias – B-78  
1913 – 2004

Leitner, Claude Clifton – A-84  
August 13, 1875 – June 13, 1943  
Son of Christian Elias & Mary Andrews Willingham Leitner  
Died in Boston, Mass.

Leitner, David Arthur – A-53  
April 30, 1926

Leitner, Elisabeth Joy – H-41  
December 2, 2000

Leitner, Fletcher – E-74  
Infant son of W. J. & M. S. Leitner

Leitner, Imogene Burnham Cowie – I-83  
October 23, 1880 – March 31, 1934  
Wife of Claude Clifton Leitner  
Daughter of John Wesley & Mary Imogene Burnham Cowie  
Born in Webster and died in Boston, Mass.

Leitner, Infant Son – D-94  
April 19, 1963  
Infant of W. D. & Virginia Storey Leitner

Leitner, Irene Lewis – A-54  
May 20, 1907 – May 23, 1998

Leitner, J. Daniel, Jr. – C-74  
June 17, 1877 – January 29, 1909

Leitner, John D. – C-76  
August 25, 1841 – September 14, 1911

Leitner, John Wesley – C-93  
December 8, 1901 – November 21, 1959

Leitner, John Wesley Cowie – A-82  
August 8, 1918 – March 11, 1934

Son of Claude C. & Imogene B. Leitner  
Born in Newton Center, Mass.

Leitner, Lottie Riley – B-77  
June 15, 1912 – December 22, 2001

Leitner, Loulie May – C-73  
June 2, 1882 – April 6, 1884  
Daughter of J. D. & S. J. Leitner

Leitner, Marjorie Mann – I-43  
April 4, 1917 – February 16, 1983

Leitner, Mary Elise – B-76  
December 16, 1953 – October 19, 1980  
Daughter of Chris E. & Lottie R. Leitner

Leitner, Mary Sue Lever – E-71  
August 14, 1877 – November 26, 1949

Leitner, Mary Willingham – B-73  
1849 – 1926  
Wife of C. E. Leitner

Leitner, Nellie Salley – B-75  
June 17, 1879 – December 19, 1964

Leitner, Robert Burnham – A-81  
December 29, 1914 – December 27, 1915  
Child of Claude C. Leitner

Leitner, Rommie – A-80  
December 22, 1910 – October 8, 1912  
Child of Claude C. Leitner

Leitner, Ronald Mann – I-42  
July 29, 1941 – April 28, 1942  
Son of T. C. & Marjorie Leitner

Leitner, Silas Reid\*  
February 29, 1904 – March 11, 1951

Leitner, Susannah – C-75  
February 3, 1842 – August 18, 1929

Leitner, Thomas C. – I-44  
July 7, 1912 – December 31, 2002

Leitner, William Jefferson – E-72  
October 22, 1869 – April 29, 1948

Leitner, William Walker – A-55  
March 13, 1899 – October 23, 1961

Ligon, Anna E. – N-22  
June 22, 1872 – September 23, 1877

Ligon, James T. – N-21  
March 4, 1876 – September 25, 1877

Ligon, Margaret E. Neil – N-24  
May 6, 1846 – June 22, 1930  
Wife of Thomas P. Ligon

Ligon, Rachel R. – N-20  
March 25, 1850 – March 1, 1888

Ligon, Thomas P. – N-23  
April 13, 1837 – February 14, 1899  
CSA Veteran

Lorick, Franklin Jamison – C-41  
September 29, 1964 – September 24, 1985

Lyles, Charlie B. – F-29  
May 27, 1852 – July 10, 1903

Lyles, Edwin Franklin – C-13  
October 22, 1910 – June 25, 2003

Lyles, Frances Coskrey – C-12  
April 2, 1910 – August 14, 2006

Lyles, Infant Son – C-11  
October 14, 1945  
Son of T. C. & Annie H. Lyles

Lyles, J. R. – H-53  
Aged 50 years, 10 months & 26 days

Lyles, Mary Alice – C-8  
August 30, 1922 –  
Daughter of Roberta Camak & Baylus Earl Lyles

Lyles, M. A., Mrs. – H-54  
November 7, 1830 – March 19, 1906

Lyles, Olin Hugh – F-28  
August 1901 – November 1901

Lyles, Robert Elkin – C-10  
January 30, 1919 – April 17, 1925

Lyles, Roberta Camak – C-9  
December 19, 1886 – October 11, 1981

Mann, Addie Robinson – I-40  
February 27, 1928 – January 17, 2002

Mann, Alberta Leitner – E-68  
June 19, 1909 – May 1, 1988

Mann, Bessie Ballentine – G-38  
December 14, 1890 – July 16, 1979

Mann, Buddie – H-28

October 1, 1902 – June 8, 1903  
Son of T. W. & G. C. Mann

Mann, Caroline R. – B-68  
July 11, 1856 – January 9, 1918

Mann, Charles Michael – I-39  
June 7, 1953 – May 2, 1968  
Son of Thomas William & Addie Robinson Mann

Mann, Edward David – E-63  
July 19, 1882 – April 27, 1953

Mann, Elizabeth Smith – B-36  
December 11, 1900 – June 27, 1985

Mann, Eugene McCain – G-42  
1929 – 2004

Mann, Eula Cauthen – I-27  
May 21, 1878 – August 22, 1937  
Wife of F. K. Mann

Mann, Eva McFadden – F-64  
December 31, 1887 – March 3, 1983

Mann, F. K. – I-28  
December 1, 1875 – November 3, 1918

Mann, Gertrude Cauthen – H-29  
September 12, 1875 – November 9, 1963

Mann, Herbert Porter – G-39  
June 15, 1886 – February 4, 1954

Mann, Hugh H., Sr. – B-37  
September 25, 1900 – September 7, 1990

Mann, Hugh Hamilton, Jr. – B-35  
September 8, 1924 – December 22, 1993  
SGT, US Army Air Corps, World War II

Mann, James – E-65  
September 6, 1811 – May 20, 1899

Mann, Jeannette Rutland – I-32  
March 9, 1938 – March 17, 2000

Mann, Johnnie Watt – K-43  
January 13, 1920 – October 5, 1987  
EM3, US Navy, World War II

Mann, Johnnie Watt – I-46  
January 20, 1889 – March 4, 1952

Mann, Lawrence Randolph – F-63  
April 19, 1919

Mann, Lawrence S. – C-67  
September 2, 1855 – June 10, 1927

Mann, Leon Senn – E-69  
July 12, 1891 – June 26, 1971

Mann, Lewie A. – H-61  
January 22, 1904 – February 29, 1952

Mann, Lonnie Marion – F-68  
June 30, 1898 – March 9, 1958

Mann, Louise Powell – F-67  
May 10, 1903 – April 24, 1981

Mann, Lucille McCain – I-45  
February 20, 1892 – March 25, 1967

Mann, Luther C. – I-26  
July 6, 1899 – April 24, 1900  
Son of F. K. & E. L. Mann

Mann, Luther Holmes – A-71  
Aged 1 years and 6 months  
Child of T. F. & R. C. Mann

Mann, Mary – E-66  
August 18, 1823 – February 18, 1899

Mann, Mary James – A-70  
Aged 3 years and 4 months  
Child of F. K. & R. C. Mann

Mann, Mary Powell – I-31  
March 13, 1913 – October 27, 2000

Mann, Mary W. McKinney – K-42  
July 29, 1924 –

Mann, Minnie Leitner – E-62  
February 26, 1873 – April 16, 1941

Mann, Nannie Gross – E-64  
January 6, 1884 – May 18, 1908

Mann, Puett Fridy – C-66  
July 26, 1858 – February 22, 1944

Mann, Richard Charles – I-47  
October 12, 1930 – July 29, 1948  
Son of J. W. & Lucille McCain Mann

Mann, Robert Friday – F-65  
January 31, 1881 – May 4, 1944

Mann, Robert McCain – B-29



June 15, 1886 – February 5, 1941

Mann, Thomas F. – B-69  
January 27, 1848 – October 10, 1893

Mann, Thomas Watt – H-30  
May 20, 1877 – February 19, 1944

Mann, Thomas William – I-41  
November 27, 1924 –

Mann, Virginia Durr – F-62  
September 30, 1920 –

Mann, Willia Jones – B-30  
April 26, 1883 – October 26, 1918

Mann, Willie Franklin, Jr. – I-33  
April 19, 1934 –

Mann, Willie Franklin, Sr. – I-30  
January 31, 1908 – March 6, 1970

Mason, Bertha Spinks – F-47  
1893 – 1961  
Mason, Eber B. – F-49  
September 19, 1861 – July 5, 1941

Mason, Edward Robertson – C-22  
1885 – 1963

Mason, Edward Whitfield – C-20  
1857 – 1934

Mason, James H. – F-46  
December 30, 1915 – April 29, 1994

Mason, James Robertson – B-20  
December 13, 1926 – April 27, 2005  
LTC, US Army, WWII, Korea, Vietnam

Mason, Janie R. – F-50  
October 15, 1868 – June 2, 1895

Mason, Jas. Marion, Rev. – F-48  
1890 – 1956

Mason, Lula Doris – C-18  
June 11, 1915 – May 28, 1918  
Daughter of Ralph W. & Lula H. Mason

Mason, Lula H. – B-17  
August 4, 1885 – October 30, 1963

Mason, Pierce Thomas – B-22  
1913 – 1992

Mason, Ralph W. – B-18

October 1, 1882 – January 2, 1955

Mason, Ruth Robertson – C-19  
1864 – 1948

Mason, Sarah Shokes – B-21  
1914 –

Mason, Zora Brown – C-21  
1890 – 1949

McCain, Carrie B. – E-75  
August 4, 1899 – March 5, 1985

McCain, Hattie Leitner – E-77  
November 21, 1867 – January 21, 1923

McCain, John C. – F-82  
June 1, 1924 –

McCain, John Calhoun – E-78  
July 29, 1865 – June 14, 1923

McCain, Lillian T. – F-81  
January 12, 1926 –

McCain, Roberta Jennings – C-82  
December 24, 1927  
Daughter of William A. & Carrie Boland McCain, Sr.

McCain, W. A. – E-76  
August 30, 1887 – July 6, 1953

McCain, William A., Jr. – C-81  
July 31, 1918 – May 3, 1973  
SGT, US Army, World War II

McConnell, Cornelia J. – I-13  
October 12, 1873 – September 28, 1975

McConnell, Eva M. Turkett – G-66  
May 7, 1890 – October 22, 1954

McConnell, G. R. P. – J-20  
October 16, 1838 – June 27, 1864  
Son of Wm. & Nancy McConnell  
Died at Jackson Hospital, Va.

McConnell, Ira Ernest – H-65  
January 26, 1889 – February 21, 1858

McConnell, Jane A. Tinkler – H-18  
June 3, 1833 – March 29, 1921  
Wife of James M. McConnell

McConnell, Martha – J-19  
Died December 19, 1870  
Aged 80 years

Wife of Wm. McConnell

McConnell, Mary F. Dukes – G-68  
July 5, 1882 – April 3, 1922

McConnell, William Thomas – G-67  
August 25, 1880 – February 29, 1956

McKinstry, Emma F. – K-14  
February 27, 1838 – December 4, 1867  
Wife of Dr. T. B. McKinstry

McKinstry, Margaret A. – K-16  
November 5, 1852 – January 2, 1862  
Daughter of Thos. & Mary C. McKinstry

McKinstry, Mary C. – L-8  
1819 – 1882

McKinstry, Mary Wylie – K-10  
April 5, 1849 – June 19, 1914  
Wife of Dr. T. B. McKinstry

McKinstry, Sam'l A. – K-14  
July 12, 1866 – December 10, 1866  
Son of T. B. & E. F. McKinstry

McKinstry, T. B., Dr. – K-9  
December 7, 1837 – April 14, 1908

McKinstry, Thomas – L-9  
December 20, 1808 – June 10, 1886

McKinstry, Walter T. – K-6  
October 15, 1872 – January 15, 1951

McKinstry, William D. – L-7  
August 10, 1841 – May 10, 1864  
Sergt., Killed in Battle near Spottsylvania Court House, Va.  
By a bolt passing through his head

McKinstry, William Wylie – K-11  
June 23, 1889 – November 19, 1899

McKinstry, Wm. T. – K-13  
Died December 6, 1878  
Aged 13 years & 4 months  
Son of Dr. T. R. & E. McKinstry

Meyers, Margaret Clark – E-88  
January 29, 1923 – October 21, 1995  
Wife of Milton J. Meyers of Andover, Mass.

Moore, Michael Glenn – J-74  
December 4, 1963 – June 24, 2000

Neil, Lizzie Robertson – K-20  
November 20, 1851 – September 6, 1898

Wife of W. A. Neil

Neil, William A. – K-19  
January 23, 1849 – May 16, 1922

Nowlen, Catherine Burke – J-69  
February 22, 1943 –

Nowlen, James Paul – J-71  
May 1, 1939 –

Nowlen, Jeremy Keller – J-70  
April 24, 1977 – January 26, 1999

Osbon, N. J. – M-32  
Died November 23, 1886  
Aged 72 years

Our Children – D-26  
Buried next to Perrys

Park, Howard Littleton – P-24  
January 12, 1852 – August 3, 1897

Park, Iva Angeronia – P-25  
March 22, 1881 – October 25, 1894

Park, John Edmond – P-26  
September 22, 1890 – November 18, 1911

Park, Sue Alston – P-23  
May 9, 1858 – May 24, 1848

Peach, Janie Rai Ashford – C-23  
April 26, 1932 – May 24, 2004

Peach, John Daniel – C-24  
July 12, 1931 – April 26, 2000  
BMSN, US Navy, Korea

Pendergrass, Samuel D. – G-82  
January 16, 1896 – January 21, 1961

Pendergrass, Sue McCain – G-81  
September 26, 1895 – July 19, 1978

Perry, Emma C. – L-23  
Died May 25, 1882  
Aged 16 yrs., 11 mos. & 1 day

Perry, Fannie Ruff – C-48  
November 12, 1870 – August 20, 1949

Perry, George Robertson – D-29  
August 25, 1873 – May 30, 1924

Perry, Huley A. – E-35

May 31, 1908 – October 4, 1994

Perry, Infant Son – E-33  
March 21, 1949  
Son of Huley A. & Rosa B. Perry

Perry, Leann – D-34  
November 16, 1962 –

Perry, Maggie Sherrill – D-30  
February 7, 1881 – April 8, 1975

Perry, Nannie Josie – D-28  
August 6, 1874 – November 2, 1902

Perry, Nina – I-22  
Died July 11, 1878  
Aged 3 years & 13 days

Perry, Rosa B. – E-34  
December 29, 1920 – March 7, 1979

Perry, Susannah M. – L-20  
January 19, 1826 – December 9, 1906

Perry, Thomas J. – C-49  
July 9, 1861 – April 21, 1936

Perry, Thos. J. – L-21  
March 22, 1832 – November 3, 1903

Perry, Zan – D-35  
March 26, 1958 – April 23, 2006

Pickett, Agnes Ruff Brooks – B-4  
September 29, 1915 – December 11 2000  
Wife of Rev. Ross Alan Pickett

Pickett, Ross Alan, Rev. – B-5  
August 17, 1921 – September 26, 1975

Powell, Sara Margret – C-29  
December 28, 1928 – March 5, 1930

Pullig, L. F. – L-34  
Died July 7, 1856

Pullig, P. S. – L-35  
Died July 12, 1856

Reynolds, Maggie Smith – I-2  
1892 – 1947

Robertson, Amelia Dixon – K-18  
February 2, 1818 – November 15, 1910

Robertson, Bennoney Hawley – K-17

January 1, 1814 – May 17, 1899

Robertson, Billie – K-23  
May 2, 1860 – June 21, 1864

Robertson, Blanche Camak – G-11  
November 15, 1920 – August 19, 1997  
Daughter of Blanche Camak & Muscoe Raines Robertson

Robertson, Blanche Camak – G-13  
May 21, 1882 – July 7, 1949

Robertson, J. M. – K-33  
Died September 28, 1857  
Aged 51

Robertson, Jonathan B. – K-21  
April 27, 1856 – December 21, 1860

Robertson, Laura E. – K-38  
Died January 29, 1856  
Aged 26 years  
Wife of Nathan C. Robertson

Robertson, Martha P. – K-35  
Died November 6, 1875  
Aged 70 years  
Wife of John M. Robertson

Robertson, Muscoe Raines – G-12  
June 9, 1877 – December 10, 1954

Robertson, Roxana E. – K-22  
February 8, 1858 – January 5, 1861

Robertson, Willie W. – L-24  
July 22, 1849 – February 28, 1865

Robinson, Agnes J. – E-56  
February 7, 1868 – March 26, 1892  
Married January 16, 1889

Robinson, Cynthia B. Smith – J-8  
July 17, 1869 – June 18, 1900  
Wife of W. H. Robinson

Robinson, George Alexander – C-54  
January 17, 1870 – April 2, 1944

Robinson, Infant Boy – D-54  
May 19, 1906  
Son of G. A. & N. W. Robinson

Robinson, Infant Boy – D-53  
May 2, 1907  
Son of G. A. & N. W. Robinson

Robinson, Infant Boy – C-57  
 July 27, 1909  
 Son of G. A. & N. W. Robinson

Robinson, Infant Girl – D-52  
 February 27, 1908  
 Daughter of G. A. & N. W. Robinson

Robinson, Infant Girl – C-56  
 August 11, 1914  
 Daughter of G. A. & N. W. Robinson

Robinson, Infant Son – J-7  
 June 18, 1900  
 Son of Wm. H. & Cynthia Robinson

Robinson, J. L. – E-53  
 July 30, 1866 – September 25, 1930

Robinson, J. Wash – D-57  
 July 23, 1834 – December 3, 1898  
 Married September 21, 1865

Robinson, James B. – D-60  
 February 24, 1853 – October 12, 1883

Robinson, Jessie C. – D-55  
 May 25, 1868 – December 5, 1898

Robinson, Maggie S. – D-56  
 August 18, 1833 – December 3, 1898  
 Married September 21, 1865

Robinson, Margaret C. Smith – J-10  
 July 22, 1863 – March 21, 1889  
 Wife of W. H. Robinson

Robinson, Meta G. – E-54  
 July 16, 1870 – October 19, 1895  
 Wife of J. L. Robinson  
 Daughter of Capt. & Mrs. W. H. Sligh

Robinson, Nannie W. – C-55  
 September 10, 1875 – December 30, 1914  
 Wife of G. A. Robinson

Robinson, Rebecca L. – C-53  
 February 18, 1901 – February 20, 1972  
 Daughter of G. A. & N. W. Robinson

Robinson, William H. – J-9  
 February 22, 1855 – May 31, 1902

Ruff, Ada D. – C-46  
 June 22, 1910 – April 24, 1999

Ruff, Cathrine Agnes – D-51  
 June 4, 1911 – January 3, 1912  
 Daughter of W. P. & M. C. Ruff

Ruff, Cathrine Maude Lyles – D-49  
 June 15, 1887 – January 30, 1920  
 Wife of W. P. Ruff

Ruff, D. G. – E-51  
 April 1, 1845 – October 18, 1902

Ruff, Daniel F. – C-47  
 February 24, 1913 – October 18, 1974  
 TEC 4, US Army

Ruff, Ida Bowles – D-47  
 April 4, 1898 – July 23, 1982

Ruff, Infant Son – D-50  
 April 2, 1915 – April 3, 1915  
 Son of W. P. & C. M. Ruff

Ruff, Judith Weston – F-52  
 August 1, 1807 – September 12, 1878

Ruff, Margaret C. – E-47  
 July 12, 1922 – October 2, 1998

Ruff, Marion Wesley – F-54  
 December 10, 1877 – August 28, 1879  
 Son of D. G. & S. C. Ruff

Ruff, Mary Agnes – E-49  
 April 14, 1873 – November 30, 1961

Ruff, S. C. – E-50  
 March 22, 1846 – October 19, 1912

Ruff, Silas – F-53  
 June 11, 1795 – October 10, 1876

Ruff, William P. – E-48  
 1908 – 1947

Ruff, Willie P. – D-48  
 February 27, 1887 – July 21, 1970

Russell, Infant\*

Russell, Ina – L-29  
 Died June 16, 1857  
 Aged 1 year 8 months  
 Daughter of J. S. & J. E. Russell

Russell, Jane E. – L-28  
 December 1, 1836 – July 6, 1878  
 Wife of J. S. Russell

Russell, Jas. A. – L-28  
May 24, 1878 – January 22, 1879  
Son of J. S. & Jane E. Russell

Russell, Myra – L-31  
January 9, 1865 – September 27, 1879

Russell, T. Ulric – L-30  
July 28, 1872 – June 24, 1879

Scott, George Elisha – F-13  
1860 – 1932

Seawell, Mary Watt – A-69  
April 4, 1890 – July 15, 1969

Shealy, Henry Berley – B-7  
October 31, 1902 – February 26, 1981

Shealy, Lois Chappell – A-6  
December 30, 1925 –  
Daughter of Thompson C. & Martha W. Chappell  
Married June 12, 1948

Shealy, Pope Brooks – A-7  
April 8, 1927 –  
Son of Henry Berley & Sara Brooks Shealy  
Married June 12, 1948

Shealy, Sara Brooks – B-6  
August 15, 1904 – June 4, 1982

Shuler, Janie Gibson – F-22  
December 19, 1888 – December 21, 1971  
Buried in Tampa, Florida

Shuler, Robert Lee – F-21  
July 4, 1868 – March 1, 1953

Shuler, Robert Lee, Jr. – F-22(A)  
March 18, 1926 – November 24, 2000

Smith, Charlotte, Mrs. – J-16  
February 10, 1787 – December 28, 1860

Smith G. D. – J-14  
January 18, 1818 – April 6, 1868

Smith, George William – H-5  
June 20, 1862 – October 10, 1920

Smith, John K. – J-14  
July 16, 1865 – October 15, 1866  
Son of G. D. Smith

Smith, Minnie True – H-6  
November 2, 1871 – July 10, 1902

Smith, Phenie Perry – I-3  
1869 – 1933

Smith, Robert Ashford – A-26  
May 2, 1990  
Infant son of Charles David & Linda Ashford Smith

Smith, Thomas F. – I-4  
October 13, 1859 – November 17, 1916

Spigner, Infant\*  
Child of Rev. Reuben & Neely Spigner

Spigner, Infant\*  
Child of Rev. Reuben & Neely Spigner

Spinks, Jennie L. Gibson – E-29  
October 6, 1889 – July 1, 1969

Spinks, Josiah H. – E-30  
December 26, 1887 – April 24, 1966

Spinks, Josiah Henderson, Jr. – L-13  
May 4, 1923 – June 9, 1924  
Son of Josiah H. & Jennie L. Gibson Spinks

Taaffe, Catherine Q. – D-32  
July 13, 1917 – May 14, 1994

Taylor, Alice J. Mann – H-62  
October 3, 1907 – August 24, 1988

Taylor, Helen R. – C-52  
April 16, 1904 – June 25, 1986  
Daughter of G. A. & N. W. Robinson

Thigpen, Harriett Beckham – G-93  
June 28, 1947 – May 5, 2004  
Wife of Clint Thigpen

Thompson, Clara Beulah C. – O-4  
June 3, 1892 – February 17, 1981

Thompson, Hugh B. – O-5  
February 22, 1883 – May 2, 1954

Tinkler, Lawrence D. – H-17  
March 7, 1843 – March 30, 1898

Turkett, A. A. – K-26  
March 21, 1859 – May 4, 1859  
Son of T. W. & N. M. E. Turkett

Turkett, Claude L. – F-78  
November 11, 1902 – July 11, 1973

Turkett, Cleveland H. – F-79  
October 1, 1886 – February 5, 1959

Turkett, Ida Ellen Wyse – F-77  
January 14, 1873 – September 1904  
Wife of W. I. Turkett

Turkett, Infants – F-73/74  
Infants of W. I. & L. A. Turkett

Turkett, James William – G-72  
November 6, 1920 – January 18, 1994  
S SGT, US Army Air Corps, World War II

Turkett, Jessie Ellen Harrison – F-71  
June 23, 1883 – February 23, 1928  
Wife of Turner W. Turkett

Turkett, John Harrison – F-70  
July 23, 1908 – April 11, 1980  
Son of Turner W & Jessie E. Harrison Turkett

Turkett, Lugenia Ann Metz – F-75  
April 25, 1857 – September 9, 1898  
Wife of W. I. Turkett

Turkett, M. J. D. – K-25  
June 4, 1860 – September 14, 1860  
Daughter of T. W. & N. M. Turkett

Turkett, Margret Jamima Lugener – J-21  
September 2, 1878 – January 9, 1879  
Daughter of W. J. & L. A. Turkett

Turkett, Miriam Rachel Salley – G-71  
June 23, 1926 –

Turkett, Nancy M. E. – J-26  
November 19, 1834 – October 17, 1898  
Wife of T. W. Turkett, Sr.

Turkett, T. G. – K-27  
January 23, 1857 – January 12, 1862  
Son of T. W. & N. M. Turkett

Turkett, T. W. – J-27  
March 30, 1830 – December 28, 1881

Turkett, Turner W. – F-72  
May 11, 1869 – June 3, 1957

Turkett, William Ira – F-76  
December 30, 1855 – August 27, 1905

W., J. & M. – A-77  
Buried next to Willinghams

Watson, James C. – C-78  
1907 – 1978

Watson, Nannie S. – C-77  
1907 – 2000

Watt, Anges – B-67  
November 27, 1884 – April 4, 1946

Watt, H. Lee – B-65  
December 18, 1894 – May 23, 1900

Watt, John J. – B-64  
January 26, 1859 – September 19, 1906

Watt, Minnie S. – B-63  
May 27, 1860 – June 25, 1921

Watt, Nannie K. – B-66  
June 27, 1880 – July 19, 1899

Watt, Sarah J. – I-49  
January 12, 1837 – September 24, 1896

Watt, T. C. – I-48  
June 3, 1836 – February 17, 1906

Wessinger, George M. – G-78  
April 16, 1883 – June 13, 1883  
Son of J. B. & N. M. Wessinger

Wiles, Shealy Aull – C-42  
January 6, 1905 – December 29, 1987

Wiles, Virginia Kreps – C-43  
February 25, 1915 – April 21, 1972

Willingham, Baby – I-52  
February 3, 1877 – February 4, 1877  
Child of W. P. & M. E. Willingham

Willingham, Four Infants – A-76  
Infants of Joseph and Mary Willingham

Willingham, Joseph – A-76  
Aged 51 years

Willingham, Mary – A-76  
Aged 60 years  
Wife of Joseph Willingham

Wooten, Gertrude – A-63  
February 7, 1879 – March 1, 1882

Wooten, Lillie Gray – A-62

September 29, 1876 – December 19, 1881

April 12, 1862 – December 31, 1886

Wooten, Nannie Davis – C-62



### Cool Branch Baptist Church

Cool Branch Baptist Church is located about 22 miles northwest of Winnsboro on State Highway 215, about a mile and a half from Chester County. Grave locations start on the left-rear.

Bennette, Nannie Goodgame Keller – I-36  
December 3, 1866 – March 27, 1933

April 4, 1949 – December 25, 1993  
US Navy

Bigham, Ada Morrison – Z-4  
December 17, 1902 – March 12, 1972

Boulware, Bessie D. – DD-1  
1908 – 1991

Bigham, George M. – R-2  
September 12, 1900 – June 25, 1963

Boulware, Boyce David – J-43  
November 1896 – January 31, 1934  
Seaman 2CL., USNRF

Bigham, Mable S. – R-1  
September 12, 1898 – January 12, 1977  
Wife of Geo. Bigham

Boulware, Charlie L. – J-34  
December 16, 1916 – February 21, 1972  
CWO, US Army, World War II

Bigham, Robert Ernest – Z-5  
October 7, 1895 – December 18, 1971

Boulware, Chesley G. – O-17  
May 29, 1845 – April 16, 1932

Boulware, Allen L., Sr. – J-48

Boulware, Chesley G. – O-16  
1868 – 1962

Boulware, Christopher Bradley – Q-17  
September 2, 1978 – October 7, 1978  
Son of Glennie & Blane Boulware

Boulware, Clara C. – O-15  
1885 – 1947

Boulware, Clarence J. – J-39  
January 7, 1895 – July 13, 1924

Boulware, Clarence M. – C-16  
July 5, 1924 – October 2, 1978

Boulware, Claude – S-25  
July 13, 1897 – October 5, 1962  
PVT, Co. B, 384 Infantry  
World War I

Boulware, Cora Clark – Q-27  
September 4, 1864 – April 14, 1943

Boulware, Daisy – M-25  
July 1, 1901 – May 26, 1903

Boulware, David – O-20  
July 5, 1885 – April 15, 1948  
Son of W. R. & Sally D. Boulware

Boulware, Davis E. – J-37  
January 24, 1913 – February 2, 1973

Boulware, Davis Earl – J-40  
February 6, 1933 – July 1, 1980  
S1, US Navy, Korea

Boulware, Davis Harold – R-16  
May 13, 1922 – March 22, 1992  
TEC 4, US Army, World War II

Boulware, Davis J. – J-33  
December 9, 1886 – October 30, 1918

Boulware, Derrial Andrew – Q-14  
September 26, 1953 – December 3, 1953  
Son of Mr. & Mrs. C. M. Boulware

Boulware, Edith Miller – Q-15  
March 24, 1925 – November 8, 1990

Boulware, Edward Thomas – J-8  
December 27, 1885 – April 26, 1943

Boulware, Ellen – O-18  
November 3, 1839 – August 3, 1928

Boulware, Eva Hair – J-9  
October 28, 1889 – May 28, 1984

Boulware, Fletcher D. – Q-26  
November 27, 1860 – April 11, 1939

Boulware, Glenn R. – DD-2  
1901 – 1977

Boulware, Glenn Raleigh, Jr. – O-22  
June 27, 1930 – March 20, 1932  
Son of G. R. & Bessie Boulware

Boulware, Grace Evelyn – J-28  
February 19, 1911 – February 3, 1912

Boulware, Haynes C. – J-29  
March 4, 1941  
Infant

Boulware, Infant Son – Q-23  
March 20, 1934  
Son of W. T. & Marion Boulware

Boulware, James M. – Z-1  
March 1, 1913 – May 26, 1968

Boulware, Jefferson D. – J-35  
1861 – 1937

Boulware, Jefferson D. – Q-19  
July 14, 1918 – August 29, 1944  
PFC, Co. F., 2<sup>nd</sup> REG., 9 INF., 9 DIV.  
Killed at Farneuf, France

Boulware, John O. – K-25  
July 3, 1871 – March 16, 1902

Boulware, Joseph Edward – Q-22  
August 1, 1926 – May 29, 1943  
Son of W. T. & Marion Boulware

Boulware, Julia V. Levister – J-38  
February 1, 1915 – November 1, 1977

Boulware, Lawrence Lane – Y-1  
February 20, 1959 – April 21, 1959  
Son of C. L. & L. E. Boulware

Boulware, Marion – J-44  
July 8, 1876 – October 2, 1933

Boulware, Marion D. – Q-20  
February 18, 1889 – February 17, 1977

Boulware, Mary E. – O-24  
April 5, 1868 – August 22, 1908



Boulware, Mary E., Jr. – O-23  
August 15, 1908 – December 1, 1908

Boulware, Mary Noyes Moore – S-24  
March 27, 1910 – August 4, 1992  
Wife of Claude Wishert Boulware

Boulware, Minnie Dickerson – J-14  
October 16, 1896 – March 3, 1922

Boulware, Nannie E. – J-36  
1861 – March 25, 1943

Boulware, Odell Bridges – R-15  
February 16, 1934 –

Boulware, Osmond – J-26  
December 17, 1817 – January 10, 1905

Boulware, Pinkney – N-21  
1887 – 1923

Boulware, Robert E. – J-42  
February 20, 1933 – August 12, 1934  
Son of Boyce D. & Lulalie Boulware

Boulware, Robert Eugene – R-17  
September 20, 1925 – March 29, 1995  
SGT., US Army Air Corps, World War II

Boulware, S. Luany, Mrs. – J-27  
August 3, 1828 – January 12, 1907

Boulware, Samuel Alex, Sr. – J-41  
March 22, 1944 – June 25, 1991

Boulware, Talmage T. – J-46  
April 19, 1902 – October 28, 1939

Boulware, Thomas – J-45  
December 1, 1865 – September 15, 1925

Boulware, Thomas H. – O-21  
April 13, 1902 – September 21, 1936

Boulware, W. Ernest – J-47  
April 17, 1899 – March 15, 1968

Boulware, William D. – O-19  
August 6, 1877 – April 27, 1921

Boulware, William R. – O-25  
September 29, 1852 – January 6, 1930

Boulware, Wm. T. – Q-21  
October 7, 1888 – February 22, 1946

Brannon, Maude Dickerson – DD-4  
January 22, 1902 – November 13, 2000

Brannon, Robert Victor – DD-3  
October 23, 1895 – November 7, 1960  
Father of Figure 8 Racing  
E3, US Navy, World War I

Bridges, Annie Boulware – R-13  
January 16, 1901 – January 6, 1997

Britton, Frances Davis – H-13  
April 9, 1930 –

Britton, Harold J., Jr. – H-15  
August 30, 1955 – August 31, 1955

Britton, Harold James, Sr. – H-14  
September 8, 1928 – March 17, 2004  
PFC, US Army, Korea

Brown, Ernest M. – X-4  
November 3, 1919 – November 3, 1958

Brown, Rosa Lee – X-3  
April 10, 1920 –

Carter, Bessie B. – N-22  
Carter, Ernest Coleman – P-35  
March 31, 1906 – February 9, 1962

Carter, Louise P. – P-36  
1914 – 1991

Carter, Lucille – N-24

Carter, Olla – N-23

Carter, Roydie J. – P-37  
1903 – 1969

Carter, Thomas S. – P-33  
Co. F, 2 SC INF, SP. AM. WAR

Carter, Unknown – N-20

Christian, Ethel – K-24  
September 28, 1898 – January 19, 1919  
Wife of G. A. Christian

Clark, Ross Royden – N-25  
December 27, 1878 – July 22, 1902

Coleman, Edith Widener – X-5  
July 19, 1900 – May 18, 1982

Coleman, Samuel Jones – X-6  
June 24, 1897 – July 5, 1978

PVT, US Army, World War I  
 May 24, 1901 – April 10, 1967

Crosby, Albert A. – D-30  
 October 15, 1850 – October 30, 1914

Crosby, David W. – C-28  
 May 12, 1881 – December 6, 1896

Crosby, Davis – D-29  
 Died February 11, 1897  
 Aged 2 months & 14 days

Crosby, Lizzie A. – C-27  
 November 8, 1851 – October 16, 1917

Crosby, Mildred Virginia – I-6  
 August 21, 1914 – August 31, 1921  
 Child of A. E. & Eva B. Crosby

Crosby, Ralph Wylie – I-7  
 March 17, 1929 – March 23, 1929  
 Child of A. E. & Eva B. Crosby

Crosby, W. Ernest – C-29  
 January 16, 1872 – December 11, 1898

Crosby, W. W. – C-26  
 October 12, 1847 – August 4, 1927

Davis, Catherine – H-22  
 July 11, 1839 – September 23, 1906  
 Wife of W. J. Davis

Davis, Etta Pauline – N-16  
 October 26, 1913 – August 27, 1914  
 Daughter of W. H. & M. F. Davis

Davis, G. Louise Dickerson – N-14  
 April 27, 1908 – August 23, 1962  
 Wife of W. Frazier Davis

Davis, Infant Son – H-16  
 1920  
 Son of Joseph Jefferson & Mattie Boulware Davis

Davis, Joseph Jefferson – H-18  
 September 30, 1897 – July 22, 1983

Davis, Malinda F. – N-19  
 1878 – 1957

Davis, Mattie Boulware – H-17  
 February 12, 1898 – January 30, 1969

Davis, Paul F. – N-17  
 August 5, 1899 – April 10, 1924

Davis, W. Frazier – N-15

Davis, William H. – N-18  
 1873 – 1929

Dickerson, Arthur – P-16  
 May 13, 1912 – October 23, 1912

Dickerson, Aurie T. – D-36  
 October 8, 1901 – November 24, 1918

Dickerson, Azilee F. – D-39  
 February 10, 1920 – May 13, 2003

Dickerson, B. M. – N-12  
 March 16, 1871 – June 6, 1917

Dickerson, Ben M. – P-22  
 August 30, 1866 – January 14, 1915

Dickerson, Callie Bell – J-5  
 March 10, 1887 – July 14, 1942  
 Wife of Ike Dickerson

Dickerson, Callie M. – O-13  
 Died September 17, 1914  
 Aged 2 months  
 Daughter of Mr. & Mrs. J. H. Dickerson

Dickerson, Charles – C-41  
 October 3, 1871 – January 3, 1951

Dickerson, Claude M. – D-40  
 September 25, 1912 – December 22, 1994

Dickerson, Coleman – B-40  
 October 29, 1916 – January 20, 1941

Dickerson, Daniel Moultrie – AA-7  
 September 12, 1947 –

Dickerson, Donald Thomas – V-3  
 October 1, 1922 – August 6, 1955

Dickerson, Earl J. – J-15  
 June 26, 1901 – June 19, 1907

Dickerson, Edward Ernest – R-8  
 October 16, 1907 – November 11, 1975

Dickerson, Elizabeth D. – Q-6  
 October 24, 1888 – February 6, 1981

Dickerson, Ernest B. – P-14  
 July 11, 1900 – July 9, 1977  
 TEC5, US Army, World War II

Dickerson, Essie – P-17  
 January 28, 1906 – August 31, 1911

Dickerson, Esther Couch – P-8  
October 5, 1900 –

Dickerson, Feaster Means – V-4  
September 15, 1888 – December 28, 1957

Dickerson, Florrie Sims – J-12  
August 18, 1875 – June 23, 1964

Dickerson, Frances Wishert – Q-8  
September 9, 1917 – March 24, 1990

Dickerson, Fred L. – J-4  
July 6, 1921 – December 11, 1984  
US Army, World War II

Dickerson, Horace A. – K-4  
August 30, 1902 – December 27, 1957

Dickerson, Horace Harold – K-2  
January 11, 1942 – July 11, 1980  
SP 5, US Army, Vietnam

Dickerson, Ida E. – P-23  
September 20, 1866 – December 20, 1910

Dickerson, Ike N. – J-6  
August 12, 1883 – November 11, 1943

Dickerson, Infant Son – P-21  
September 3, 1929  
Son of R. E. & Laura Dickerson

Dickerson, Isabell Mobley – N-10  
January 18, 1842 – March 9, 1924

Dickerson, James B. – P-18  
January 5, 1867 – October 30, 1955

Dickerson, James Butler – P-9  
September 20, 1902 – August 11, 1961

Dickerson, James M. – B-34  
May 25, 1842 – January 26, 1907

Dickerson, James Walter – D-35  
December 6, 1872 – October 30, 1940

Dickerson, Janie Fee – V-5  
July 22, 1898 – September 22, 1969

Dickerson, Jessie Fant – D-38  
March 15, 1917 – May 2, 1920

Dickerson, John – A-34  
Co, B, 17 SC INF, CSA

Dickerson, John – J-13  
January 18, 1870 – December 4, 1948

Dickerson, John H. – C-42  
August 30, 1899 – May 25, 1973

Dickerson, John Henry – Q-29  
November 25, 1883 – July 25, 1962

Dickerson, John M. – P-15  
September 3, 1896 – May 15, 1961

Dickerson, Juanita Roberts – AA-6  
June 2, 1947 – November 30, 1980  
Dickerson, Judith Diane – D-37  
November 27, 1953  
Daughter of C. M. & A. F. Dickerson

Dickerson, Laura H. – U-1  
March 22, 1896 – July 3, 1959

Dickerson, Lee – B-42  
December 5, 1885 – October 19, 1967

Dickerson, Lela Belle – H-27  
December 13, 1903 – April 25, 1905  
Daughter of Mr. & Mrs. J. W. Dickerson

Dickerson, Lillian A. – P-24  
October 30, 1892 – October 19, 1910

Dickerson, Lillian Wylie – R-7  
October 7, 1918 – November 2, 2005

Dickerson, Lizzie – B-41  
February 1, 1879 – June 29, 1954

Dickerson, Lou Hanah Melton – D-34  
July 23, 1879 – March 18, 1950  
Wife of James Walter Dickerson

Dickerson, Lyles Evans – C-34  
August 18, 1915 – October 20, 1991  
PVT, US Army, World War II

Dickerson, Mack Henry – AA-9  
August 29, 1915 – March 29, 2002  
US Army, World War II

Dickerson, Maggie M. – K-3  
September 6, 1908 – September 23, 1938  
Wife of H. A. Dickerson

Dickerson, Marion – N-9  
Co. B, 17 SC INF, CSA

Dickerson, Marvin Augustus – Q-9

June 26, 1909 – March 16, 1978

Dickerson, Mary B. – Q-28  
October 23, 1884 – April 28, 1972

Dickerson, Mary Crowder – AA-8  
February 7, 1923 –

Dickerson, Mary E. – B-36  
January 10, 1849 – April 15, 1920

Dickerson, Mattie M. – P-19  
June 11, 1873 – July 9, 1912

Dickerson, R. Glenn – C-36  
September 15, 1888 – October 31, 1918  
Dickerson, Rayman L. – Q-4  
October 25, 1915 – September 20, 1921  
Son of W. L. & E. Dickerson

Dickerson, Roy Arthur – U-5  
July 5, 1899 – June 2, 1982

Dickerson, Russell E. – U-2  
August 16, 1901 – March 3, 1960

Dickerson, Sallie Bedenbaugh – A-33  
Wife of John Dickerson

Dickerson, Sibbie – C-46  
February 6, 1880 – June 4, 1943

Dickerson, Susie – P-11  
November 3, 1878 – December 1, 1911  
Wife of W. F. Dickerson

Dickerson, Viola H. – K-5  
March 29, 1923 – February 18, 1990

Dickerson, Virgle C. – Q-5  
July 17, 1913 – August 18, 1960

Dickerson, William Franklin – P-12  
September 22, 1868 – February 24, 1960

Dickerson, William L. – Q-7  
December 31, 1875 – July 25, 1962

Dickerson, Willie Mae Sanders – U-4  
June 15, 1906 – June 5, 2001

Dickerson, Wilson Holmes, Sr. – C-43  
1918 – 1978  
CPL, US Army, World War II

Dill, Mark Edward – P-20  
October 28, 1925 – February 7, 1942

Dye, Durcy M. – J-32  
July 6, 1844 – October 11, 1916

Dye, Lizzie M. – J-31  
July 29, 1846 –

Dye, Ora J. – M-39  
March 8, 1874 – December 24, 1960

Dye, Robert Harvey – M-40  
January 20, 1908 – November 1, 1918  
Son of Wm. & Ora Dye

Dye, William B. – M-41  
January 14, 1878 – November 29, 1931

English, Geneva Woods – F-31  
May 10, 1901 – December 17, 1921  
Wife of W. M. English

Eubanks, James E. – W-4  
October 16, 1877 – November 23, 1954

Eubanks, James Edward, Jr. – W-3  
June 9, 1908 – January 18, 1959

Eubanks, Judith Levinia Boulware – M-28  
April 10, 1857 – October 16, 1928

Eubanks, Mary Taylor – W-5  
March 25, 1874 – March 13, 1960

Eubanks, Nannie C. – W-6  
June 27, 1910 – May 16, 1966

Ewbanks, Sallie – M-27  
August 16, 1860 – March 29, 1906  
Wife of James Ewbanks

Faulkner, Annie Mae W. – M-46  
September 16, 1910 – March 31, 2001

Faulkner, Ethel May Levister – M-44  
February 16, 1900 – January 22, 1940  
Wife of James F. Faulkner

Faulkner, Infant Daughter – O-40  
July 2, 1964  
Daughter of Linda & Leonard Faulkner

Faulkner, Infant Son – M-47  
Son of Mr. & Mrs. Ellis Faulkner

Faulkner, James Earl – M-48  
January 30, 1922 – September 23, 1976  
PFC, US Army, World War II

Faulkner, James F. – M-45  
January 22, 1897 – September 10, 1975

Faulkner, Lemual E. – M-52  
1924 – 2004

Faulkner, Leonard R. – O-41  
September 13, 1935 – August 18, 2001  
AIC, US Air Force, Korea

Faulkner, Mable Dove – M-49  
July 4, 1917 – December 3, 1989

Faulkner, Mattie L. – O-44  
June 24, 1911 – July 7, 1973

Faulkner, Ralph E. – O-45  
April 15, 1911 – February 6, 1981  
TEC 5, US Army, World War II

Faulkner, Susie P. – M-51  
1925 – 2004

Faulkner, Three Infants – M-33/34/35  
Infants of Mr. & Mrs. J. F. Faulkner

Feaster, A. C. – K-33  
November 18, 1867 – May 5, 1941

Feaster, Belle Dickerson – B-38  
Died February 6, 1915

Feaster, Belton Estes – Y-16  
August 1, 1905 – September 14, 1974

Feaster, Cleveland H. – T-18  
June 2, 1916 – December 23, 1973  
MSGT, US Army

Feaster, Edith Allene – K-30  
June 2, 1911 – April 25, 1913  
Daughter of A. C. & Emma Feaster

Feaster, Emma – K-32  
November 9, 1871 – March 6, 1931

Feaster, Eva Hair – T-15  
July 21, 1910 – December 7, 1991

Feaster, Florence D. – T-17  
January 3, 1919 – February 14, 1994

Feaster, Ike N. – H-37  
November 14, 1908 – September 9, 1967

Feaster, Infant Daughter – K-41

August 14, 1934  
Daughter of Mr. & Mrs. C. A. Feaster

Feaster, J. Melvin – K-39  
October 25, 1899 – June 22, 1957

Feaster, John L. – H-31  
October 21, 1896 – December 11, 1917  
Son of J. M. & Sarah Feaster

Feaster, John M. – H-33  
August 3, 1875 – June 24, 1933

Feaster, L. – K-27  
May 10, 1837 – June 1, 1905

Feaster, Nannie S. E. – K-28  
May 29, 1841 – June 26, 1907

Feaster, Raymond A. – K-34  
December 27, 1888 – November 3, 1933

Feaster, Raymond A., Jr. – K-36  
October 14, 1932 – April 25, 1954  
SGT, BTRY B, 7, AAA AW BN

Feaster, Robert L. – K-37  
January 20, 1891 – February 26, 1942

Feaster, Sadie M. – H-38  
February 19, 1904 – December 27, 1972

Feaster, Sarah D. – H-34  
December 30, 1874 – September 15, 1943

Feaster, Sarah Louise – U-19  
August 10, 1912 – February 23, 2002

Feaster, Susie Bolin – K-42  
October 12, 1887 – April 11, 1932  
Wife of C. A. Feaster

Feaster, William Wallace – U-20  
August 23, 1908 – January 17, 1994

Fee, Fannie – I-31  
April 26, 1895 – April 5, 1922

Fee, George – I-32  
October 1903 – October 13, 1904

Fee, J. J. – K-38  
December 11, 1866 – January 26, 1941

Fee, John – V-12  
July 20, 1910 – January 9, 1991

Fee, William M. – V-11

April 28, 1908 – June 22, 1964

Ferrell, Anita F. – M-50  
July 6, 1946 – August 22, 1990

Folk, Herman L. – R-26  
1914 – 1951

Fuller, H. Grady – Q-34  
May 9, 1911 – October 6, 1982

Fuller, Izzie D. – Q-33  
January 26, 1917 – December 25, 2002

Garner, Isaac M. – Q-32  
February 25, 1866 – December 11, 1944

Hames, Beatrice Price – K-19  
March 31, 1882 – March 6, 1903  
Wife of Walter C. Hames  
Hames, Walter C. – K-21  
September 4, 1902 – August 1, 1903  
Son of Walter C. & Beatrice P. Hames

Hedgepath, William O. – C-39  
July 18, 1873 – July 7, 1945

Hill, Annie L. – J-23  
July 2, 1882 – September 1, 1956

Hill, C. A. – J-22  
March 10, 1878 – April 25, 1943

Hill, Curtis Eugene – I-46  
October 15, 1902 – January 23, 1979  
PVT, US Army, World War II

Hill, Frances Elizabeth – I-40  
January 7, 1915 – May 27, 1968

Hill, Ida Dye – I-39  
June 9, 1978 – July 16, 1954

Hill, Infant Son – J-21  
December 26, 1914 – December 28, 1914  
Son of C. A. & A. L. Hill

Hill, James E. – Y-11  
November 16, 1988 –  
Grandson of James E. & Georgetta S. Taylor

Hill, Jesse Lee – I-42  
November 25, 1875 – September 17, 1941

Hill, Robin Taylor – Y-9  
January 5, 1961 – January 27, 2002

Hill, Simeon E. – I-38

April 12, 1868 – December 5, 1933

Hill, Simmie Alexander – I-41  
June 12, 1912 – September 3, 1976

Hill, Susan Crowder – I-43  
November 15, 1876 – March 28, 1945

Hill, Theodosia E. Price – J-20  
Died February 28, 1903  
Aged 24 years.  
Wife of C. A. Hill

Hill, Walter Carl – I-44  
March 21, 1904 – December 27, 1962

Holland, Lossie S. – R-23  
December 16, 1903 – July 14, 1997

Hood, James E., Jr. – T-5  
December 24, 1932 – December 3, 1963  
Hood, James E., Sr. – T-3  
October 11, 1906 – November 7, 1978

Hood, Marie Stevenson – T-2  
June 1, 1912 – February 9, 1998

Houston, John E. – S-3  
August 6, 1928 – April 24, 1991

Houston, Ruby W. – S-2  
November 22, 1928 – March 16, 2005

Howe, Annice Carter – P-34  
September 19, 1913 – December 16, 1951

Jackson, Fannie C. – P-32  
August 1912 – October 1984

Jones, George H. – U-14  
1966 – 1993

Jones, Harrison M., III – U-14  
1940 –  
Married June 10, 1961

Jones, Veronica Ann S. – U-14  
1943 –  
Married June 10, 1961

Keenan, Paul Wylie – P-3  
June 12, 1929 – June 21, 1976  
Husband of Ida Wishert Stevenson  
US Army, Korea

Keller, Floride – I-37  
January 12, 1889 – July 7, 1947

Keller, Nannie C. – I-30  
Died October 2, 1917  
Aged 70 years

Keller, Roberta Virginia – I-33  
Died May 31, 1930  
Aged 75 yrs.

Keller, Sarah Frances Estes – I-28  
November 3, 1846 – May 12, 1913  
Wife of W. J. Keller

Keller, W. J. – I-29  
October 12, 1843 – January 2, 1923  
Co. B, 3<sup>rd</sup> Reg. SCV, CSA

Kerr, Dulcina Mobley – E-28  
May 6, 1839 – September 23, 1925  
Wife of Wm. Kerr

Kerr, James Harold – E-31  
August 23, 1859 – May 9, 1901

Kerr, William – E-29  
Died May 21, 1898  
Aged 75 years  
Born in Armagh County, Ireland

Killian, John A. – N-5  
April 4, 1860 – April 9, 1944

Killian, Mary Ann – N-6  
December 7, 1867 – April 17, 1939

Kittles, Betty – E-34  
August 18, 1919 – May 28, 1921  
Daughter of Victor Hugh & Annie Wright Kittles

Legg, J. F. V. – B-31  
May 23, 1830 – April 3, 1898

Legg, M. J., Mrs. – B-30  
October 17, 1829 – August 1, 1906

Levister, Barbara Smith – N-37  
July 24, 1950 –

Levister, Billy – P-43  
January 11, 1942 – March 7, 1993

Levister, Bina K. – R-28  
May 29, 1947 – November 10, 1997

Levister, Charles E. – O-51  
September 7, 1950 –

Levister, Donald D. – R-29  
June 29, 1946 – October 16, 1995  
PV2, US Army, Vietnam

Levister, Eva Bolin – M-32  
Wife of John Levister

Levister, Geneva F. R. – O-38  
September 4, 1927 – December 4, 1971

Levister, Infants – M-37  
Infants of R. D. & Nellie Levister

Levister, Ira Smith – O-42  
December 2, 1875 – December 29, 1954

Levister, James Ellis – BB-2  
March 3, 1907 – October 18, 1974

Levister, Janie L. – O-43  
May 2, 1907 – August 31, 1982

Levister, John Wiley – M-31  
July 25, 1901 – September 20, 1935

Levister, Lemuel E. – N-40  
July 19, 1903 – July 8, 1959  
PFC, 610 Base Unit AAF  
World War II

Levister, Lemuel L. – N-41  
July 1, 1878 – January 19, 1958

Levister, Mary Widener – BB-1  
May 1, 1927 –

Levister, Nancy Jane – M-36  
October 25, 1837 – January 5, 1913  
Wife of W. W. Levister

Levister, Nellie Ruston – M-38  
1911 – 1934  
Wife of Robert D. Levister

Levister, Richard C. – O-46  
August 2, 1919 – February 10, 1971  
PVT, 3405 ORD. Co., World War II

Levister, Robert Davis – O-37  
May 26, 1909 – October 7, 1984  
S SGT, US Army, World War II

Levister, Ronald W., Sr. – N-38  
June 29, 1946 – June 22, 1982  
SP 4, US Army, Vietnam

Levister, Sally E. – N-42  
May 20, 1877 – April 2, 1954

Levister, Trudie S. – O-50

July 29, 1951 – May 28, 1996

Lindsay, John B. – N-31  
1839 – 1897

M., L. – G-31  
February 23, 1916

McCallum, Virginia S. Jenny – Q-2  
November 23, 1928 – December 2, 1955  
Married August 24, 1946

McCallum, William M. – Q-3  
March 2, 1926 – September 29, 1959  
Married August 24, 1946

McCoyle – H-36  
Only a large stone-no names or dates

McCoyle, Beulah Feaster\*  
1910 – 1983

McCoyle, John L.\*  
October 21, 1896 – December 11, 1917  
McCoyle, John M.\*  
August 13, 1875 – June 24, 1933

McCoyle, Sarah Dickerson\*  
December 30, 1874 – September 15, 1943

McCullough, Marvin Eugene, Jr. – S-12  
May 29, 1966 – June 14, 1970

McDaniel, Ella Crosby – G-14  
July 5, 1878 – September 8, 1967

McDaniel, Evelyn Cornwell – A-40  
March 29, 1911 – October 20, 1996

McDaniel, Robert Raymond – A-41  
July 10, 1905 – September 14, 1984

McDaniel, Roy – G-16  
November 30, 1915 – June 6, 1916

McDaniel, William T. – G-15  
March 9, 1875 – November 2, 1960

McLain, J. Coleman – N-35  
March 22, 1891 – December 15, 1922

McLain, Mattie M. – N-33  
January 2, 1864 – February 25, 1936

McLain, Robert D. – N-34  
January 4, 1887 – March 15, 1910

McLain, Silas H. – N-32

April 24, 1855 – October 30, 1909

McLain, Wm. Franklin – N-36  
October 19, 1900 – December 10, 1959

Millwood, Ada D. – DD-6  
February 10, 1904 – July 10, 1998  
Married June 28, 1959

Millwood, Herbert J. – DD-7  
May 11, 1895 – March 27, 1973  
Married June 28, 1959

Nevitt, Margaret – C-31  
May 4, 1837 – October 5, 1908  
Wife of J. K. Nevitt

Parker, Bobby J. – V-7  
June 16, 1935 –

Parker, Doris D. – V-6  
June 21, 1930 – July 16, 1998

Phillips, David – O-14  
October 15, 1959 – November 20, 1959  
Phillips, Katherine – O-14  
August 21, 1957 – August 26, 1957

Price, Fannie S. – K-17  
1856 – 1925  
Wife of W. I. Price

Price, William I. – K-18  
April 17, 1853 – April 10, 1915

Roberson, Janie – M-18  
July 26, 1873 – April 15, 1913  
Wife of J. M. Roberson

Roberts, Mattie Jane T. – G-18  
March 25, 1874 – October 23, 1946

Roberts, William H. – G-17  
September 3, 1880 – November 15, 1952

Roberts, William Henry, Jr. – BB-6  
January 25, 1908 – January 13, 1985

Robertson, Rose Lee Coleman – X-2  
April 20, 1920 – September 24, 2002

Robertson, Rosa Lee Coleman  
September 20, 1920 -September 24, 2002

Robinson, William Arnold – K-43  
December 30, 1949 – January 1, 1950  
Son of J. L. & I. M. F. Robinson



Roden, Robert Benton – F-17  
January 14, 1946 – April 25, 1984

Roden, Shirley Wishert – F-16  
August 25, 1945 –

Rose, A. D. – O-27  
October 20, 1950 – April 14, 1908

Rose, Harriet Lavina Robertson – O-28  
August 29, 1850 – December 7, 1927  
Wife of A. D. Rose

Rose, Infant Son – O-29  
October 12, 1915  
Son of Mr. & Mrs. C. D. Rose

Rose, J. M. – O-30  
October 20, 1882 – December 24, 1936  
Son of Mr. & Mrs. A. D. Rose

Rose, Thomas W. – O-31  
May 7, 1880 – March 24, 1958  
Son of Mr. & Mrs. A. D. Rose

Shelton, Nellie G. – O-49  
February 11, 1919 – July 28, 1991

Shirley, Julia Amanda – G-32  
May 4, 1867 – February 5, 1924  
Wife of W. S. Shirley

Shirley, Lottie – G-26  
December 3, 1885 – January 16, 1908

Shirley, W. S. – G-33  
August 6, 1858 – August 3, 1924

Shugart, Sally Ola Faulkner – K-45  
May 25, 1935 – June 19, 2003

Shugart, William Lee – K-46  
February 13, 1931 –

Sims, Oliver M. – J-19  
July 7, 1852 – October 25, 1929

Slack, Gwendolyn L. – O-36  
December 21, 1959 – November 13, 1999

Smith, Samuel P. – R-24  
August 3, 1900 – December 7, 1946  
Pennsylvania, PVT, 110 INF., 28 DIV.  
World War I

Stevenson, Bettie Jean – I-23  
Infant of Eunice & G. W. Stevenson

Stevenson, Charlie R. – I-11  
February 17, 1888 – December 30, 1948

Stevenson, David Lawrence – I-12  
August 18, 1890 – February 27, 1953

Stevenson, Emma Gladys – I-34  
April 18, 1906 – February 21, 1993  
Married October 4, 1924

Stevenson, Fannie – I-27  
May 2, 1880 – May 2, 1903  
Wife of John Andrew Stevenson

Stevenson, Frances Eunice T. – I-20  
September 27, 1894 – January 11, 1981

Stevenson, Francis Marion – I-10  
July 24, 1924 – October 22, 1962

Stevenson, George W. – I-19  
October 22, 1892 – September 6, 1937

Stevenson, George W. – U-13  
May 22, 1921 – August 18, 1982

Stevenson, H. A. – I-18  
Died September 11, 1900  
Aged 48 years, 1 Mo., & 16 Days

Stevenson, Ida M. Wishert – P-2  
April 2, 1928 –

Stevenson, Isabelle Traylor – R-21  
July 16, 1884 – January 23, 1965  
Wife of William H. Stevenson

Stevenson, James Lawrence – I-21  
May 17, 1885 – May 8, 1903  
Son of H. A. & S. E. Stevenson

Stevenson, John Andrew – I-26  
February 28, 1878 – February 11, 1960

Stevenson, John William, Sr. – X-16  
February 16, 1920 – February 2, 1994  
PFC, US Army Air Corps, World War II

Stevenson, Julian Bryant – P-1  
September 9, 1927 – January 1, 1955  
PFC, 46 Air Service GP AAF  
World War II

Stevenson, Libby E. – I-25  
May 15, 1933 – July 8, 1988  
Daughter of George & Eunice Traylor Stevenson

Stevenson, Lizzie Boulware – K-23  
1879 – 1950

Stevenson, Lucius David – X-10  
February 14, 1916 – August 4, 1986  
Married December 8, 1936

Stevenson, M. A., Mrs. – I-16  
December 1, 1834 – February 23, 1901

Stevenson, Mae D. – I-13  
July 30, 1896 – February 25, 1939  
Wife of D. L. Stevenson

Stevenson, Margaret Boulware – X-9  
August 31, 1918 –  
Married December 8, 1936

Stevenson, Margie Eloise – I-9  
June 1, 1922 – March 12, 1991

Stevenson, Mary Alice T. – X-15  
October 17, 1923 –

Stevenson, Pauline W. – U-12  
February 28, 1921 – April 27, 1997

Stevenson, Ralph M. – I-14  
August 13, 1934  
Son of D. L. & Mae D. Stevenson

Stevenson, Sibbie Elizabeth Feaster – I-17  
January 2, 1859 – May 28, 1937  
Wife of H. A. Stevenson

Stevenson, Simuel Hughey – I-35  
December 19, 1901 – March 3, 1960  
Married October 4, 1924

Stevenson, Thomas Alexander – I-24  
Infant of Eunice & G. W. Stevenson

Stevenson, William Hughey – R-22  
February 9, 1882 – December 23, 1965

Taylor – F-23/24/25  
Three small “T” stones

Taylor, C. Coren – H-23  
October 6, 1894 – May 5, 1900

Taylor, Charlie L. – Y-14  
September 27, 1897 – August 22, 1990

Taylor, Charlie Leroy, Jr. – CC-2  
September 18, 1922 – January 22, 1995  
TEC 5, US Army, World War II

Taylor, Frances Davis – H-21  
June 9, 1865 – August 16, 1914

Taylor, Georgetta S. – Y-10  
February 9, 1935 –  
Married June 15, 1955

Taylor, James E. – G-20  
September 12, 1863 – March 16, 1929

Taylor, James E. – Y-12  
May 13, 1935 –  
Married June 15, 1955

Taylor, Lona Mae B. – Y-13  
July 3, 1905 – May 19, 2001

Taylor, Marlene Geraldine – CC-1  
August 2, 1935 – November 29, 1977

Taylor, Mary Ann – G-25  
September 5, 1834 – March 23, 1900  
Wife of John C. Taylor

Taylor, Mattie – G-21  
June 3, 1863 – June 29, 1906  
Wife of J. E. Taylor

Taylor, Thomas Elijah – H-20  
November 27, 1865 – January 18, 1945

Taylor, Willie H. – H-25  
December 16, 1896 – April 27, 1900  
Son of T. E. & F. E. Taylor

Taylor, Willie J. – G-19  
February 27, 1937  
PVT, 321 INF, 81 DIV,

Traylor, Charlie Meador – T-9  
July 3, 1902 – March 20, 1982

Traylor, Ella Mae W. – O-8  
April 22, 1913 – December 31, 2003  
Married October 11, 1935

Traylor, Fannie Louise F. – T-11  
April 15, 1896 – May 7, 1963

Traylor, Floride Feaster – T-8  
December 9, 1903 – July 24, 1952

Traylor, Gladys W. Hill – O-12  
November 25, 1901 – January 9, 1937

Traylor, Infant Daughter – O-1  
Daughter of Mr. & Mrs. Conrad M. Traylor

Traylor, Infant Son – O-1  
Son of Mr. & Mrs. Conrad M. Traylor

Traylor, Jeanette Levister\*  
Died 1984  
Aged 67 years

Traylor, John Cornwell – Q-9  
May 14, 1902 – December 3, 1968

Traylor, Louise McDonald – T-10  
October 9, 1910 –

Traylor, Maggie B. – O-3  
March 17, 1875 – May 25, 1950

Traylor, Maggie Ellen – O-2  
October 9, 1912 – December 11, 1917  
Daughter of T. M. & M. E. Traylor

Traylor, Thomas C. – T-12  
October 24, 1897 – April 22, 1971

Traylor, Thomas H. – O-11  
July 22, 1898 – November 14, 1967

Traylor, Thomas M. – O-4  
April 16, 1873 – October 20, 1925

Traylor, William L. – O-6  
August 4, 1906 – January 24, 1988

Tucker, James – G-28  
February 24, 1913  
Son of B. A. & L. N. Tucker

Tucker, Ruby Lucile – G-30  
June 9, 1914 – March 6, 1919  
Daughter of B. A. & L. N. Tucker

Tylor, Fannie V. – F-20  
April 28, 1877 – June 26, 1907  
Wife of J. D. Tylor

Varnadore, Annie May – M-17  
April 12, 1902 – July 25, 1907  
Daughter of J. T. & Daisy Varnadore

Varnadore, Charles Alexander – M-13  
August 13, 1903 – April 19, 1992

Varnadore, Daisy S. – M-16  
1882 – 1959

Varnadore, J. Thomas – M-15  
1881 – 1959

Varnadore, Sue Dove – M-12  
April 1, 1922 –

Varnadore, Thomas E., Sr. – Y-19  
August 6, 1918 – October 19, 1986  
TEC 5, US Army, World War II

Wade, L. Lucile – G-27  
October 24, 1910 – November 13, 1910

Wade, Mary Belle Feaster – K-44  
March 6, 1891 – January 9, 1972

Wages, Ada E. – S-9  
October 23, 1878 – May 1, 1952

Wages, Alma L. – S-4  
March 10, 1905 – January 2, 1958

Wages, Christopher E. – S-7  
December 25, 1956 – November 8, 2001

Wages, Clyde L. – S-5  
June 3, 1901 – July 26, 1979

Wages, Eula V. – S-11  
July 9, 1915 – November 4, 1988  
Married October 11, 1940

Wages, James B., Sr. – S-10  
May 9, 1909 – October 27, 1989  
Married October 11, 1940

Wages, John E. – S-8  
April 10, 1875 – August 8, 1948

Wages, Leonard E. – S-6  
February 18, 1924 – March 1, 1975

Wagner, Anna Jerry – K-48  
November 18, 1902 – March 7, 1994

Walker, Edna D. Levister – N-43  
1913 – 1946  
Wife of Pete Walker

Ware, John – N-29  
May 15, 1875 – September 17, 1946

Ware, Oscar – N-30  
June 11, 1886 – January 16, 1954

Weir, Etta Virginia – H-11  
July 28, 1927 – October 31, 1985

Weir, Lucy – N-28

July 4, 1862 – March 19, 1924  
Wife of John Weir

Weir, Thomas Eugene – H-12  
January 17, 1924 – June 14, 1986  
BMG2, US Navy, World War II

Wilburn, Lillian H. – J-24  
July 14, 1908 – September 25, 1994

Wilburn, Luther M. – J-25  
October 17, 1898 – December 10, 1976

Williams, Mamie E. – M-29  
May 6, 1882 – October 30, 1937

Williams, Sarah A. R. – K-29  
June 8, 1835 – September 6, 1908

Wilson, Myrtle M. – G-13  
October 23, 1912 – May 1, 1990

Wishert, Albert M. – W-19  
March 19, 1917 – December 12, 1988

Wishert, Bessie H. – E-22  
March 8, 1888 – October 10, 1951

Wishert, Clarence H. – E-20  
April 23, 1923 – February 22, 1978

Wishert, Ida Wood – K-9  
April 24, 1888 – February 20, 1952

Wishert, Infant – E-24  
September 4, 1903

Wishert, Iris Feaster – E-19  
May 20, 1930 –

Wishert, J. Neely – E-23  
December 16, 1906 – May 19, 1907

Wishert, J. T. – W-13  
August 29, 1911 – April 4, 1999

Wishert, Joe Meador – R-19  
February 3, 1906 – November 21, 1962

Wishert, John – K-16  
January 6, 1851 – June 13, 1914

Wishert, Joseph T. – D-24  
April 3, 1847 – August 17, 1908

Wishert, Lawrence D. – E-21  
August 24, 1872 – December 19, 1954

Wishert, Lawrence Dean – W-8  
August 29, 1911 – June 14, 1977

Wishert, Lois Boulware – R-18  
June 28, 1915 – October 20, 1983

Wishert, Mary E. – W-12  
December 6, 1912 – January 8, 1990

Wishert, Mary Y. – W-18  
February 19, 1933 –

Wishert, Mattie Eubanks – W-9  
February 21, 1915 – August 10, 2004

Wishert, Nannie Kathleen – C-25  
July 13, 1911 – February 18, 1912  
Daughter of Mr. & Mrs. W. M. Wishert

Wishert, Nannie Price – K-15  
1842 – 1924

Wishert, Oriel Meador – K-10  
November 22, 1879 – March 22, 1958

Wishert, Paul – K-13  
1920 – 1943

Wishert, Pernesia E. – D-25  
September 16, 1845 – February 21, 1905  
Wife of J. T. Wishert

Wishert, R. W. C. – D-23  
November 30, 1874 – July 16, 1934

Wishert, Sadie Elizabeth – K-7  
February 23, 1911 – May 7, 1985

Wishert, William Coleman – K-14  
March 21, 1908 – November 27, 1919  
Son of O. M. & Ida Wishert

Wood, James Harley – T-14  
June 4, 1909 – April 12, 1999  
T SGT, US Army, World War II

Wood, Janie – F-29  
March 1, 1879 – February 5, 1899

Wood, Lizzie Boulware – F-27  
February 28, 1860 – July 25, 1944  
Wife of William J. Wood

Wood, Lonnie – F-33  
December 8, 1890 – May 21, 1934

Wood, Lula – F-34

June 4, 1891 – January 8, 1971

Wood, Ruby Feaster – T-13  
July 26, 1913 – April 14, 1982

Wood, William J. – F-28  
June 22, 1857 – May 2, 1918

Wood, William James – F-26  
November 5, 1913 – February 20, 1973

Woods, Clarence – F-35  
July 4, 1895 – February 17, 1958

Woods, Colvin – F-32  
May 24, 1898 – October 28, 1933  
Son of W. J. & Lizzie Woods

Woods, Frances M. – F-38  
September 12, 1925 –  
Married June 5, 1966

Woods, Frances Wilkes Hill – I-45

August 27, 1911 – July 28, 2001

Woods, Jettie M. Boulware – F-36  
March 14, 1899 – February 20, 1981  
Wife of Clarence Woods

Woods, Wilber R. – F-37  
April 5, 1917 – February 28, 1977  
Married June 5, 1966  
PFC, US Army, World War II

Wright, Bessie – E-33  
July 22, 1900 – February 2, 1908  
Daughter of W. B. & Lizzie K. Wright

Wright, John Brooks – E-35  
March 9, 1905 – April 30, 1971  
Wright, Lizzie Kerr – E-27  
July 22, 1866 – May 24, 1946

Wright, William Brooks – E-26  
June 15, 1856 – March 27, 1933



## CROOKED RUN BAPTIST CHURCH

Crooked Run Baptist Church is located about 11 miles south-southwest of Winnsboro on State Highway 269, about a mile and a half from Richland County. Grave locations start on the right-front as you enter the cemetery.

Ashford, Ada V. – G-11  
July 18, 1871 – May 22, 1913

Ashford, William R. – G-10  
July 19, 1867 – March 12, 1944

Barber Robert Lee – E-29  
1884 – 1941

Beckham, James Simpson, Jr. – B-17  
June 10, 1942 – July 8, 1990

Beckham, Sylvia Taylor – B-18  
January 6, 1942 –

Beckham, Tammy Dale – B-19  
September 6, 1964 – September 7, 1964

Bray, Adelaide Brooks – I-22

April 4, 1887 – January 15, 1973

Bray, Annie Louise – I-23  
September 13, 1908 – March 23, 1996

Bray, H. F. – I-21  
April 22, 1882 – February 10, 1911

Brooks, Aubrey – I-14  
September 6, 1902 – September 1, 1939

Brooks, Bernice W. – G-21  
Died December 25, 1986  
Wife of Ernest Brooks

Brooks, Buddie – I-15  
February 22, 1935 – September 1, 1939

Brooks, Chappell Trapp – I-18

June 1, 1889 – March 29, 1961

Brooks, Edgar Trapp – H-16  
February 17, 1882 – October 27, 1956  
Son of James Pope & Jemima Trapp Brooks

Brooks, Ernest Joe – G-20  
August 25, 1894 – July 16, 1948

Brooks, Ethel B. – I-13  
November 21, 1893 – February 17, 1974

Brooks, Harold C. – I-12  
July 11, 1891 – May 17, 1940

Brooks, Infant Daughter – E-14  
August 30, 1946  
Daughter of Mr. & Mrs. H. M. Brooks

Brooks, Infant Daughter – I-17  
August 23, 1958  
Daughter of Dr. & Mrs. Aubrey E. Brooks

Brooks, James Pope – H-14  
1849 – 1911

Brooks, Jemima Trapp – H-15  
1857 – 1925

Brooks, Katherine G. – G-23  
1922 – 2006

Brooks, Ray – F-12  
May 26, 1899 – July 16, 1956

Brooks, Sara Veda Miller – F-13  
April 16, 1896 – November 25, 1990

Bundrick, Shirley K. – Q-13  
1937 – 2005

Bundrick, Tommy Ray, Sr. – Q12  
July 27, 1935 –

Castles, Marian Louise Mann – C-10  
December 13, 1922 – November 18, 1989  
Wife of Rufus Arledge Castles, Jr.

Castles, May Lou Ashford – C-12  
October 2, 1897 – January 5, 1978

Castles, Rufus Arledge, Jr. – C-9  
August 5, 1918 – June 1, 2000

Castles, Rufus Arledge, Sr. – C-11  
March 9, 1894 – August 21, 1973

Chappell, Belva Lever – L-18  
February 29, 1884 – January 14, 1966  
Wife of Oscar Chappell

Chappell, Harry – L-9  
1883  
Son of O. F. & M. M. Chappell

Chappell, Howell – L-10  
February 16, 1872 – September 12, 1946

Chappell, Laban – L-13  
February 26, 1870 – August 31, 1904  
Son of O. F. & M. M. Chappell

Chappell, Lula McMeekin – L-16  
August 17, 1868 – May 16, 1957  
Chappell, M. M., Mrs. – L-11  
May 3, 1848 – June 7, 1904  
nee Howell

Chappell, Oscar – L-17  
April 21, 1874 – May 8, 1935

Chappell, Oscar F. – L-15  
January 18, 1847 – July 29, 1922

Chappell, Thomas Odell – L-19  
April 6, 1902 – March 4, 1986  
Son of Oscar & Florrie McMeekin Chappell

Craven, Alice M. – Q-17  
October 28, 1946 –

Craven, Emmett E. – Q-16  
August 22, 1940 –

Depew, Lucy Trapp – G-12  
June 15, 1923 –

Glass, Clotilde Whitley – O-22  
August 8, 1912 –

Glass, James Berry – O-21  
September 28, 1909 – October 17, 1979

Goldsmith, Alexis – H-17  
May 17, 1914 - January 24, 1918

Goldsmith, Alexis C. – H-18  
1873 – 1923

Goldsmith, Lula B. – H-19  
July 1, 1885 – March 17, 1961

Grice, Debra Lynn – L-23  
April 11, 1957  
Daughter of G. L. & J. C. Grice

Haskell, Grace Chappell – M-14  
November 27, 1885 – April 14, 1916

Haskins, Carol H. – O-14  
July 26, 1926 –  
Married February 9, 1947

Haskins, Thelma C. – O-15  
July 17, 1929 – September 24, 1992  
Married February 9, 1947

Howell, J. J. – L-6  
June 20, 1853 – October 26, 1928

Howell, Joseph R. – L-7  
July 29, 1825 – December 6, 1903

Howell, Sarah S. – L-8  
October 28, 1828 – January 1, 1882

Huggins, Jessie – M-12  
December 12, 1895 – July 31, 1906  
Daughter of J. D. & J. L. Huggins

Huggins, Jessie Howell – M-10  
November 4, 1859 – April 25, 1934

Huggins, Josiah DuBose – M-9  
June 10, 1856 – August 5, 1918

Isenhower, Haskell Lee – G-27  
March 27, 1920 – August 13, 1970

Isenhower, Haskel Lee, Jr. – G-28  
August 22, 1941 – December 10, 1941

Isenhower, Pearl W. – G-26  
April 22, 1921 – November 28, 1995

Jackson, Elizabeth Smith – M-4  
April 10, 1836 – March 29, 1899

Jackson, John J. – M-5  
March 12, 1840 – June 6, 1906

Jackson, John William – M-2  
February 3, 1882 – January 24, 1947

Jackson, Kittiebelle Denning – M-3  
October 3, 1882 – July 19, 1971

Jones, Florence Timms – B-21  
July 18, 1884 – February 19, 1976

Jones, James Foster – B-22  
March 11, 1909 – October 9, 1932

Jones, James M. – B-20  
June 4, 1886 – July 23, 1956

Keever, Brown L. – P-12  
July 29, 1914 – May 6, 1988  
Married March 28, 1939

Keever, Jimmie B. – P-13  
April 10, 1920 – July 25, 2002  
Married March 28, 1939

Kohn, Anna E. – K-21  
1868

Kohn, Daisy P. – K-23  
1880

Kohn, George Langston – K-19  
1834

Kohn, Georgia Ruth – K-18  
March 12, 1876 – January 26, 1941

Kohn, Henry P. – K-17  
August 25, 1865 – March 15, 1829

Kohn, Nancy Jones – K-20  
1838

Kohn, Lovenia J. – K-22  
1872

Lemmon, Son – N-13  
April 4, 1916 – June 13, 1916  
Son of Bernice Chappell & William James Lemmon

Lever, Infant Son – A-19  
December 8, 1959  
Son of Mr. & Mrs. Eddie R. Lever

Marsh, Fred Rowan – A-12  
December 26, 1907 – May 28, 1963

Marsh, Willie Kate – A-13  
August 11, 1908 – May 12, 1996

Marthers, Frances Warren – F-18  
June 19, 1900 – March 15, 1971

Marthers, William Claude, Sr. – F-19  
March 24, 1898 – December 27, 1980

Mason, Mary Dixon Brooks – I-16  
November 11, 1906 – March 6, 1992

Mattox, Emma Lee – P-15  
May 1, 1927 –

Mattox, Heather Diane – P-10



May 13, 2002 – January 15, 2006

Mattox, Herbert Odell – D-24  
October 11, 1910 – February 2, 1987

Mattox, James O., Sr. – P-14  
June 14, 1920 – December 29, 1987

Mattox, Martha Pate – D-25  
December 12, 1912 – November 21, 2000

Mattox, Rita N. – P-17  
January 26, 1966 – July 2, 1994  
Married July 2, 1994

Mattox, Stephen Alan – P-16  
October 14, 1966 – July 2, 1994  
Married July 2, 1994

McDade, Gracie E. – I-26  
June 5, 1890 – February 15, 1962

McDade, Ohlen L. – I-24  
May 14, 1911 – December 20, 1986

McDade, Victoria Bray – I-25  
March 10, 1910 – October 23, 1987

Miles, Jean Riley – J-18  
October 8, 1952 –

Miles, Steven Howard – J-19  
January 27, 1990 – July 26, 1992

Miles, Woodrow F., Jr. – J-17  
December 9, 1947 –

Miner, Ernest James, Jr. – H-21  
October 12, 1939 – January 29, 1941

Muse, Henry W. – C-15  
April 1, 1916 – November 6, 1994

Muse, Marjorie C. – C-16  
November 24, 1919 – July 20, 1999

Rabon, Henry Arthur – N-16  
March 30, 1899 – July 2, 1945

Rabon, Infant – N-15  
1920

Riley, Frances Turkett – J-21  
June 27, 1925 –

Riley, Richard A. – J-20  
October 23, 1921 –

Russell, Mamie – E-21  
October 18, 1869 – August 10, 1927  
Wife of Wm. C. Russell

Smith, Kevin – A-2  
May 16, 1973 – January 12, 2006

Stoudemire, Henry Thomas – K-25  
February 22, 1902 – April 29, 1976

Stoudemire, Lizzie Eleazer – K-26  
February 16, 1908 – February 9, 2001

Studstill, Charles – P-11  
January 28, 1948 – June 10, 2003

Swanson, June Trapp – G-15  
June 12, 1925 – August 30, 2004

Taylor, Archie Lee – A-20  
July 7, 1909 – December 1, 1999

Taylor, Corrie Lee Jones – A-21  
June 28, 1910 – December 3, 1986

Taylor, Dora Jones – A-23  
December 31, 1917 – November 23, 1968

Taylor, Infant Daughter – B-29  
February 8, 1951  
Daughter of Mr. & Mrs. T. L. Taylor

Taylor, Infant Daughter – B-28  
April 25, 1952  
Daughter of Mr. & Mrs. T. L. Taylor

Taylor, Infant Son – B-23  
November 25, 1949 –  
Son of Mr. & Mrs. V. A. Taylor

Taylor, James Andrew – A-27  
October 2, 1887 – September 9, 1943

Taylor, Sarah Merab Harmon – A-28  
July 23, 1890 – August 24, 1985

Taylor, Vasco Azariah – A-22  
March 27, 1915 – May 6, 1990

Thames, Infant Son – A-24  
August 4, 1942 – August 4, 1942  
Son of H. A. & Margaret Thames

Thornton, Annie H. Rabon – N-17  
August 1, 1898 – June 9, 1987

Trapp, Edgar – H-11  
1859 – 1939

Trapp, Harry McTeer – G-13  
October 24, 1895 – August 9, 1982

Trapp, Howell Bookman – G-16  
November 28, 1867 – February 6, 1941

Trapp, Lucy White – G-17  
February 9, 1874 – July 26, 1939

Trapp, Lula – H-12  
Died June 29, 1910

Trapp, Mary Goldsmith – G-14  
November 29, 1905 – March 7, 1997

Trapp, Nellie Weston – G-19  
February 10, 1912 – October 24, 1915

Trapp, Victoria – H-13

1855 – 1933

Turkett, Joe E. – J-22  
July 18, 1884 – July 12, 1977

Turkett, Mattie Pearl – J-23  
October 21, 1887 – February 11, 1979

Weed, Martha Ann Castles – C-6  
July 25, 1932 – May 27, 2003  
Wife of Cecil Harold Weed

Wingard, Don Clark – E-25  
October 31, 1941 – July 1, 1978

Young, Donna H. – O-17  
December 6, 1953 – March 22, 1984  
Married August 3, 1973

Young, Thomas D. – O-16  
July 24, 1952 –  
Married August 3, 1973

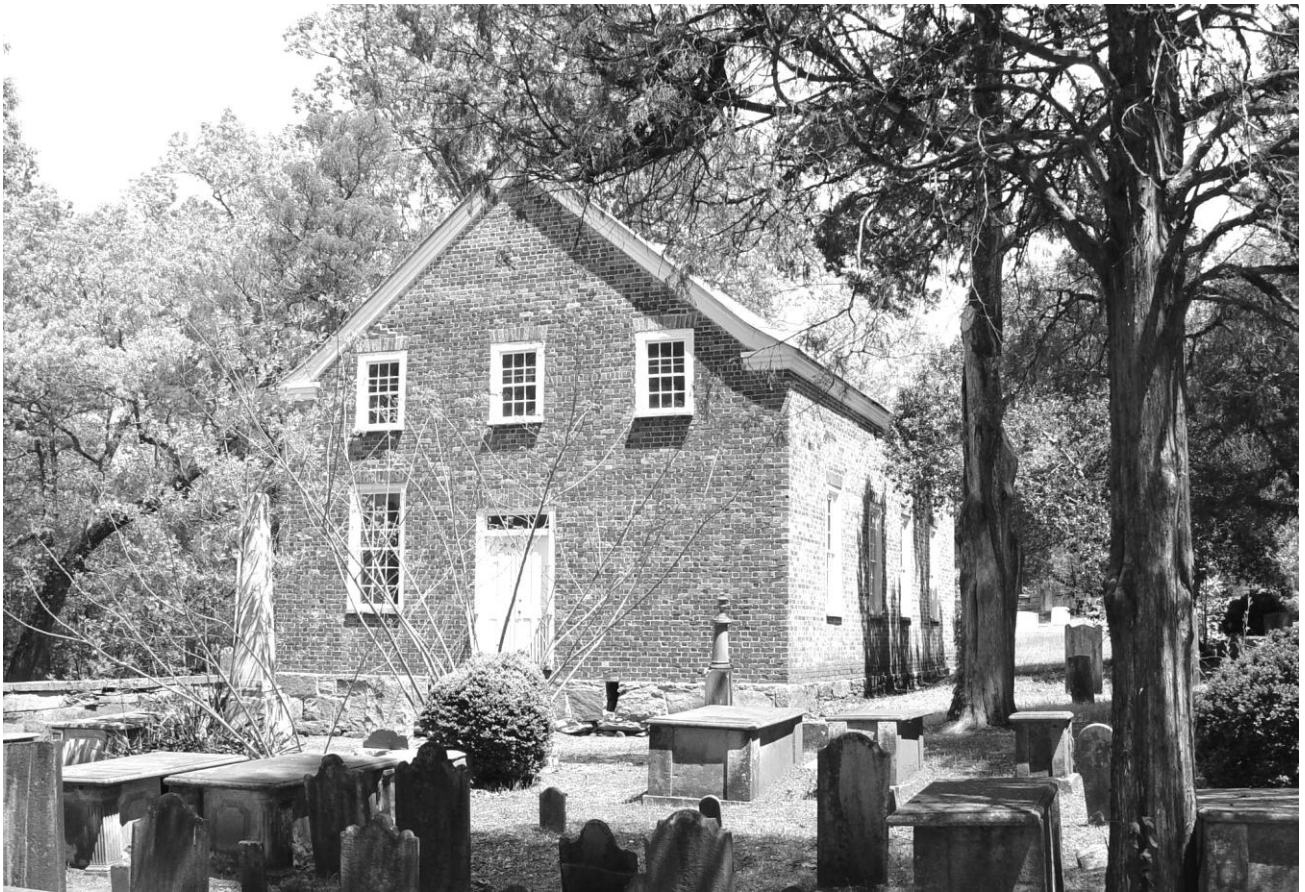

### **Ebenezer A R P Church (Old Brick Church)**

Ebenezer A. R. P. Church is located about 11 miles west-southwest of Winnsboro State Highway 213, about a mile and a half east of State Highway 215. Grave locations start on the right-rear as you enter the cemetery.

Anderson, Agnes Morgan Macfie – I-32  
 September 22, 1857 – August 31, 1934  
 Wife of Capt. Thomas Anderson

Anderson, Thomas, Capt. – I-33  
 November 12, 1843 – May 25, 1903

Anderson, Edward K. – E-28  
 1803 – 1849  
 Buried Scots Presbyterian Church Yard, Charleston, S. C.

Anderson, Thomas Kincaid – I-31  
 August 8, 1890 – October 20, 1895  
 Son of Agnes & Thomas Anderson

Anderson, Edward Kirkpatrick – G-25  
 January 12, 1842 – January 12, 1859  
 Third child of Edward K. & Elizabeth Anderson, born in Charleston, S. C. and died at his grandmother, Mrs. Elizabeth Kincaid in Fairfield District, S. C.

Anthony, Jane – O-12  
 September 10, 1783 – December 10, 1856  
 Relict of Capt. I. C. Anthony  
 Born in Monaghan Co., Ireland

Anderson, Elizabeth Kincaid – G-24  
 1811 – 1881  
 Wife of Edward K. Anderson

Anthony, Martha – O-7  
 Died September 23, 1879  
 Aged 59 years  
 Native of Charleston, S. C.

Anderson, Emma Eugenia Williams – I-34  
 August 28, 1851 – November 28, 1882  
 Wife of Capt. Thos. Anderson

Bell, Adam – C-18  
 Died 1833  
 Aged 42 years

Bell, Ann – C-20  
Died November 16, 1823  
Aged 69 years  
Wife of Wm. Bell, Sr.

Bell, Charles – C-24  
Died November 27, 1844  
Aged 61 years

Bell, Charles – C-26  
Died September 10, 1825  
Aged 13 years, 1 month & 27 days  
Son of Charles & Margaret Bell

Bell Charles – E-22  
Died May 6, 1818  
Aged 19 years

Bell, Clara Adela – O-9  
February 23, 1859 – September 21, 1863

Bell, Edward M. – C-21  
Died August 31, 1825  
Aged 2 years, 1 month & 2 days  
Son of Charles & Jane Bell

Bell, Edward M. – H-11  
February 15, 1856  
Aged 33 years, 4 months & 7 days  
Son of Thomas & Martha Bell

Bell, Edward Martin – H-12  
August 1, 1851 – August 18, 1854  
Son of Edward M. & Martha S. Bell

Bell, Eliza – D-25  
October 9, 1799 – September 21, 1854  
Consort of William Bell

Bell, Hugh Calvin – E-23  
Died 1833  
Aged 5 years  
Son of William & Elizabeth Bell

Bell, Infant Son – E-18  
1856  
Son of Chas. & Margaret A. Bell

Bell, Isabella Hemphill Caldwell – C-16  
July 8, 1838 – December 14, 1915  
Wife of John P. Bell  
Daughter of William & Bethia Caldwell

Bell, Isabella Jane – C-27  
Died June 25, 1852  
Aged 13 years, 9 months & 13 days

Daughter of Charles & Jane Bell

Bell, James – D-22  
Died November 18, 1809  
Aged 7 years

Bell, James – I-15  
Died December 9, 1845  
Aged 29 years, 3 months & 12 days  
Son of Thos. & Martha M. Bell

Bell, James – D-20  
Died October 11, 1809  
Aged 32 years

Bell, James Erskin – J-16  
Died April 24, 1848  
Aged 4 years, 6 months & 1 day  
Son of Wm. & Margaret M. Bell

Bell, Jane – E-21  
Died 1829  
Aged 23 years  
Daughter of William & Sarah Bell

Bell, Jane – C-25  
Died July 29, 1862  
Aged 62 years  
Wife of Charles Bell

Bell, John Anthony – O-10  
January 27, 1862 – January 29, 1863

Bell, John P. – C-17  
Died April 1863  
Aged 32 years & 5 months

Bell, Margaret – C-22  
Died November 1, 1820  
Aged 35 years  
Wife of Charles Bell

Bell, Martha Jane – J-15  
Died January 17, 1847  
Aged 1 year, 2 months & 15 days  
Daughter of Wm. & Margaret M. Bell

Bell, Martha M. – I-11  
February 11, 1789 – September 10, 1854  
Wife of Thomas Bell

Bell, Sarah – D-23  
Died October 30, 1813  
Aged 36 years

Bell, Sarah – I-12  
Died September 28, 1828

Aged 8 years  
Daughter of Thos. & Martha M. Bell

Bell, Thomas – I-10  
October 20, 1785 – March 15, 1850

Bell, Thomas Jefferson – J-14  
Died September 3, 1843  
Aged 2 years, 10 months & 11 days  
Son of Wm. & Margaret M. Bell

Bell, Thomas R. – O-8  
Died December 23, 1876  
Aged 52 years, died of heart disease

Bell, William – D-24  
Died July 2, 1845  
Aged 70 years

Bell, William, Sr. – C-19  
Died September 3, 1825  
Aged 72 years

Bell, Wm., Maj. – H-8  
January 4, 1814 – June 8, 1881

Boyd, Nathaniel – L-10  
Died August 4, 1790  
Infant son of Benj. & Mary Boyd  
Twin of Thomas Boyd

Boyd, Thomas – L-10  
Died August 4, 1790  
Infant son of Benj. & Mary Boyd  
Twin of Nathaniel Boyd

Broken Stone – A-21  
Died October 17, 1855  
Aged 5 years & 3 months  
Between Virginia G. Rabb & Sally N. Watt

Broom, Willie S. – C-3  
May 31, 1904 – October 6, 1973

Brown, Elizabeth – O-11  
Died October 9, 1823  
Aged 63

Chappell, David Hicks – U-16  
1845 – 1865  
Corp., Co. F, 12 SC INF, CSA

Chappell, George S. – T-13  
1834 – 1878

Chappell, Henry H. – U-14  
1830 – 1862

Lieut., Co. F, 12 SC INF, CSA

Chappell, Joel – U-15  
1835 – 1863  
Co. F, 12 SC INF, CSA  
Chappell, Joseph Cook – S-13  
1887 – 1935  
Son of Charles E. & Honoria Chappell  
Private 1<sup>st</sup> Class, Med. Dept., Camp Jackson, S. C., World War I

Chappell, Laban – V-14  
Thompson's Co., 3 SC Regt., Rev. War

Chappell, Laban Henry – T-13  
1800 – 1870

Chappell, Laban Hicks – T-13  
1841 – 1842

Chappell, Lois – S-15  
1874 – 1964

Chappell, Margaret – T-13  
1840 – 1842

Chappell, Martha – T-13  
1830 – 1883

Chappell, Martha Ford Love – T-13  
1804 – 1883  
Wife of Laban Henry Chappell

Chappell, Mary Ann – T-13  
1838 – 1897

Chappell, Mary Douglass – T-15  
1837 – 1914  
Wife of Thompson Chappell

Chappell, Robert – V-15  
Taylor's Regt., SC Mil., Rev. War

Chappell, Sarah Caroline – T-13  
1847 – 1935  
Youngest daughter of Laban Henry & Martha Ford Love Chappell

Chappell, Thompson – T-14  
1832 – 1884

Chappell, Warren – T-13  
1831 – 1832

Chappell, William L. – T-13  
1828 – 1876

Conner, Honer, Mrs. – O-15

Died January 14, 1829  
About 84  
Native of Ireland

Coombs, Harold Minch – W-27  
May 22, 1915 – November 1, 1992  
Coombs, Margaret Macfie – W-18  
June 14, 1913 –

Cork, Jane Clover – Z-27  
December 24, 1805 – May 26, 1895  
Born in County Antrim, Ireland

Curry, Caroline Mary – N-17  
November 21, 1817 – February 22, 1849  
Wife of Robert P. Curry  
Daughter of William & Rachel Parr of Virginia, born in  
Warrenton, Virginia

Curry, Charles Rufus – J-4  
August 12, 1861 – November 12, 1895

Curry, Eliza – J-5  
August 16, 1822 – January 15, 1907

Curry, Hattie – H-3  
December 4, 1858 – February 2, 1915  
Wife of S. S. Curry

Curry, James Calhoun – J-3  
October 6, 1851 – June 3, 1921

Curry, Mary Jane – J-7  
Died December 26, 1862  
Aged 9 years, 10 mo's & 3 days  
Daughter of R. P. & Eliza Curry

Curry, R. P. – J-6  
January 1, 1800 – February 1, 1885

Curry, Samuel Stafford – I-2  
April 15, 1856 – December 31, 1932

Douglas, David S. – U-17  
Co. C, 12 SC INF., CSA

Floyd, Curtis P. – C-2  
1896 – 1943

Ford, Gardner – V-17  
Tayor's Regt., SC Mil., Rev. War

Glazier, Elizabeth – L-23  
Died January 20, 1840  
Aged 81 years, 4 months & 5 days

Glazier, John, Capt. – L-22  
Died December 4, 1831

Aged 76 years, Rev. War Vet.

Glover, George – Q-3  
Died October 30, 1867  
Aged 66 years

Glover, Margret – Q-4  
Died June 3, 1865  
Aged 63 years

Goff, Claudia Irby – C-12  
February 4, 1913 – June 14, 2000

Goff, Robert Clyde – C-10  
September 25, 1940 – November 17, 1944  
Son of Mr. & Mrs. William H. Goff, Jr.

Goff, William H. – F-10  
1935 – 2004

Goff, William Hinson, Jr. – C-11  
November 8, 1912 – June 26, 1983

Graham, Jane H. – K-13  
Died July 24, 1835  
Aged 36 years  
Survived by husband and four children

Hampton, Nell Irby – D-9  
March 1, 1922 – December 25, 1981

Hampton, Robert King – D-8  
November 20, 1919 – March 7, 1999

Harper, Annie – K-4  
1818 – 1883

Harper, James – K-7  
June 2, 1776 – February 13, 1857  
Born in County Antrim, Ireland  
Emigrated to S. C. in 1810

Harper, Jane – K-6  
Died June 19, 1863  
Aged 82 years & 4 months  
Consort of James Harper  
Emigrated from Ireland with James in 1810

Hastings, N. H. Kincaid – G-21  
Died February 9, 1886  
Aged 71 yrs., 1 Mo., & 13 Ds.

Hawthorn, Adam – O-13  
Died November 5, 1827  
Aged 49 years

Hawthorn, Ann, Mrs. – O-14

Died November 16, 1825  
Aged 48 years

Holley, Glazier A. – M-22  
July 13, 1845 – October 26, 1854  
Son of N. B. & C. E. Holley

Holley, Infant Son – N-22  
Died November 1854  
Son of N. B. & C. E. Holley

Holley, Nathaniel – M-23  
Died April 14, 1838  
Aged 2 months & 1 day  
Son of N. B. & Charlott E. Holley

Holley, William B. – N-21  
Died February 21, 1858  
Aged 17 years, 6 months & 15 days  
Son of N. B. & C. E. Holley

Hunter, Martha Simington – H-10  
Died May 9, 1864  
Aged 38 years & 5 mo.  
Wife of Rev. J. Hunter, Formerly Mrs. Bell  
Daughter of Alexander & Jane Douglass

Hutchison, Ann Jane McCullough – J-9  
1821 – 1900  
Wife of Archible Hutchison

Hutchison, Archible – J-8  
Died 1859

Hutchison, Jannie – I-9  
March 13, 1856 – May 5, 1945

Hutchison, Maggie – J-13  
1859 – 1867

Hutchison, Robert – I-8  
1853 – 1916  
Brother

Irby, A. P. – A-8  
November 4, 1834 – January 3, 1899

Irby, A. P. – A-5  
June 9, 1871 – April 8, 1933

Irby, Blanche Sloan – C-9  
April 1, 1880 – February 14, 1954

Irby, John R. – C-8  
May 21, 1878 – August 3, 1941

Irby, M. Frances – A-3

July 21, 1907 – August 8, 1980

Irby, Mamie Smith – A-4  
August 12, 1876 – March 3, 1963  
Wife of A.P. Irby

Irby, Mamie Toon – C-4  
October 9, 1875 – February 22, 1955

Irby, Mary F. – A-7  
May 26, 1839 – February 29, 1920

Irby, William Watt – C-5  
October 12, 1875 – January 13, 1935

Irwin, M. E. – P-3  
May 23, 1828 – May 2, 1878  
Daughter of John & Elizabeth Sloan

Johnson, Agnes Law – F-18  
Died April 10, 1843  
Aged 8 weeks

Johnson, Mary Ann – F-17  
Died June 9, 1824  
Aged 1 year & 4 months

Johnson, Mary Ann Harriet – F-20  
Died September 30, 1839  
Aged 38 years

Johnson, Mary Ann Rebecca – F-19  
Died October 31, 1835  
Aged 9 years & 7 months

Kincaid, Alexander – D-28  
Died September 25, 1834  
Aged 66 years, 3 months & 2 days

Kincaid, Ann – D-29  
Died September 10, 1822  
Aged 59 years, 2 months & 16 days

Kincaid, Bolivar – G-26  
May 15, 1827 – January 9, 1857  
Died in Alachua Co., East Florida  
Youngest son of Col. William and Elizabeth Kincaid

Kincaid, Cordelia Lavenia – G-27  
Died December 19, 1850  
Aged 9 months & 22 days  
Daughter of William & Elizabeth Kincaid

Kincaid Elizabeth – G-32  
January 4, 1791 – March 5, 1859  
Wife of Col. William Kincaid  
Born in Newberry District, S. C.

Kincaid, Frances – D-30  
Died October 3, 1806  
Aged 6 years  
Daughter of Alexr. Kincaid

Kincaid, Harriot Calmes – G-29  
Died November 5, 1820  
Aged 1 year, 7 months & 20 days  
Daughter of William and Elizabeth Kincaid

Kincaid, James – G-30  
Died September 15, 1818  
Aged 11 months & 1 day  
Son of William & Elizabeth Kincaid

Kincaid, James – I-26  
1752 – 1801  
Buried Scots Presbyterian Church Yard, Charleston S.C.

Kincaid, James, Capt. – B30  
Died May 14, 1826  
Aged 38 years & 27 days  
Son of Alexander Kincaid

Kincaid, Jane – D-32  
Died September 14, 1823  
Aged 33 years & 3 months  
Daughter of A. Kincaid

Kincaid, Mary – G-28  
Died May 16, 1828  
Aged 72 years

Kincaid, Mary McMorries – G-31  
Died October 4, 1814  
Aged 1 year, 5 months & 28 days  
Second daughter of William & Elizabeth Kincaid

Kincaid, Rebecca D. – G-23  
June 5, 1816 – September 13, 1867

Kincaid, William – I-27  
1782 – 1834  
Buried Scots Presbyterian Church Yard, Charleston, S. C.

Kindel, Margaret Irby – D-5  
May 28, 1909 –

Kindel, Thomas Clark – D-6  
August 8, 1904 – November 29, 1984

Knight, Stafford C. – I-6  
July 5, 1911 – January 20, 1912

Long, Sarah Elizabeth – A-26  
Died July 10, 1910  
Aged 70 years

Love, Isaac, Lt. – V-16  
Thompson's Regt., SC Mil., Rev. War

Lyles, Cora Irby – A-9  
October 9, 1856 – March 14, 1895

Lyles, James S. – A-10  
July 26, 1855 – December 9, 1900

Lyles, Lovie Irby – A-6  
Died May 27, 1952

Lyles, Woodward – A-11  
October 3, 1884 – April 29, 1912

Macfie, Agnes Jane – X-32  
December 15, 1835 – April 1, 1883  
Wife of Capt. Jas. P. Macfie

Macfie, Alva Stevenson – Y-32  
July 13, 1908 – July 18, 2000  
Wife of Reuben Rice Macfie, Jr.

Macfie, James McGregor – W-30  
October 10, 1908 – July 27, 1990  
Capt., US Army, World War II  
Son of Reuben Rice & Rebecca Brice Macfie

Macfie, Jas. P., Capt. – X-31  
June 14, 1830 – April 3, 1890

Macfie, John Franklin – Y-30  
August 25, 1937 – January 22, 1953  
Twin son of R. Rice & Alva Stevenson Macfie, Jr.

Macfie, Mary Jane – W-29  
March 6, 1911 – July 29, 1999  
Daughter of Reuben Rice & Rebecca Brice Macfie

Macfie, Octavia – X-33  
1869 – 1876

Macfie, Rebecca Brice – X-29  
June 7, 1881 – October 31, 1966

Macfie, Reuben Rice – X-30  
March 17, 1871 – December 12, 1948

Macfie, Reuben Rice, Jr. – Y-31  
July 1, 1906 – November 13, 1972

Macfie, William – X-34  
1879 – 1879

MacNalley, Edith Rabb – B-24  
August 17, 1895 – May 23, 1950

Martin, Daughter – M-12  
December 7, 1839 – December 10, 1839



Daughter of J. A. & P. F. Martin

Martin, Daughter – M-13  
July 11, 1841 – July 14, 1841  
Daughter of J. A. & P. F. Martin

Martin, Infant Son – I-16  
June 30, 1855  
Son of Wm. M & N. J. Martin

Martin, James G. – M-6  
July 28, 1845 – June 30, 1862  
Mortally wounded at Gaines' Mill, Va.

Martin, John A. – M-4  
April 30, 1794 – May 20, 1864

Martin, Mary – M-7  
November 11, 1770 – August 10, 1852  
Wife of Edward Martin  
Born in County Antrim, Ireland

Martin, Robert – M-8  
November 22, 1795 – May 5, 1840

Martin, Sarah Frances – M-14  
July 31, 1849 – October 4, 1849  
Daughter of J. A. & P. F. Martin

Matthews, Carrie A. – S-5  
December 17, 1849 – January 17, 1933  
Wife of J. O. Matthews

Matthews, Elijah – S-2  
Aged 8 months

Matthews, Henry – S-3  
Aged 8 years

Matthews, Job W. – S-6  
1886 – 1944

Matthews, Mary – S-4  
Aged 5 months

McBryde, John T., Rev. – T-16  
1845 – 1912

McBryde, Sarah Chappell – T-17  
1867 – 1955  
Wife of John T. McBryde

McCullough, Ann Montgomery – J-11  
1791 – 1851  
Born in Ireland

McCullough, Robert – J-10  
1793 – 1853  
Born in Ireland

McEachern, Mary Chappell – S-14  
1869 – 1955  
Wife of F. H. McEachern

McG., W B. – B-25  
Footstone next to Edith Rabb MacNalley

McKell, William – B-19  
Died July 13, 1821  
Aged 37 years  
Native of County Armagh, Ireland

McMeeken, Elizabeth – G-15  
Died October 1, 1846  
Aged 34 years  
Daughter of General Thomas & Margaret McMeeken

McMorries, Jane Donovan – E-30  
1737 – 1817  
From Belymena, County Antrim, Ireland 1769

McMorries, William – E-29  
Died September 18, 1801  
Aged 66 years  
From Belymena, County Antrim, Ireland 1769

McSwain, John Wightman – W-32  
April 19, 1916 – July 6, 1982

McSwain, Rebecca Macfie – W-31  
June 9, 1917 – August 15, 1981

Mernar, Franklin Ches – D-19  
August 8, 1817  
Aged 7 months & 12 days  
Son of Henry & Jane Mernar

Mernar, Henery – D-16  
Died July 16, 1831  
Aged 44 years

Mernar, Urena Rebecca – D-18  
Died October 8, 1827  
Aged 9 years, 6 months & 11 days  
Only daughter of Henry & Jane Mernar

Montgomery, Charles – E-25  
Died October 27, 1820  
Aged 72 years

Montgomery, Charles – F-22  
Died September 27, 1822

Aged 3 years, 9 months & 24 days  
Son of Hugh & Isabella Montgomery

Montgomery, James – J-12  
1923

Montgomery, Margaret – E-24  
Died August 16, 1818  
Aged 66 years

Moore, Jane Glover – Z-26  
December 13, 1833 – September 13, 1910

Mooty, Willie Johnson – P-13  
September 22, 1855 – November 25, 1856  
Daughter of A. P. & E. M. Mooty

MtGomery, Mary – E-20  
Died February 6, 1810  
Aged 25 years

Nelson, James W. – M-20  
Died September 7, 1842  
Aged 53 years

Nelson, Mary – M-19  
Consort of James W. Nelson

Nelson, Samuel Y. – M-15  
Died September 9, 1842  
Aged 3 years, 2 months & 13 days  
Son of J. W. & N. W Nelson

Nelson, William B. – M-16  
Died June 30, 1848  
Aged 10 years, 4 months & 17 days  
Son of J. W. & M. W. Nelson

O'Neale, Martha E. – L-21  
Died August 29, 1834  
Aged 6 years, 6 months & 11 days  
Daughter of J. G. & Elizabeth Oneale

O'Neale, William B. – L-20  
Died September 9, 1834  
Aged 3 years, 6 months & 19 days  
Son of J. G. & Elizabeth Oneale

Oxner, Benjamin – K-25  
Died April 28, 1850  
Aged 15 days  
Son of T. D. & M. M. Oxner

Player, Ann Law – F-29  
Died May 24, 1832  
Aged 9 months & 20 days  
Daughter of Joshua & Mary Player

Player, Charlotte E. – F-28  
Died November 25, 1807  
Aged 27 years, 2 months & 25 days

Player, Joshua – F-27  
Died November 21, 1833  
Aged 55 years

R., J. W. – I-29  
1803  
Footstone-appears to have been moved

R, M. F. – I-30  
1827  
Footstone-appears to have been moved

Rabb, Horace M. – B-23  
June 29, 1884 – April 3, 1946

Rabb, Infant Son – A-19  
Aged 5 months  
On stone with J. W. Rabb

Rabb, J. W. – A-19  
March 24, 1841 – June 30, 1862  
Killed at Gaines Mills

Rabb, John G. – B-21  
October 1, 1814 – February 26, 1872

Rabb, Nancy Kincaid – B-20  
November 20, 1821 – April 11, 1900

Rabb, Virgenia C. – A-20  
May 27, 1848 – May 13, 1858  
Daughter of John G. & N. K. Rabb

Rabb, William Clarence – B-22  
March 10, 1846 – August 23, 1929  
2<sup>nd</sup> S. C. Reg., CSA

Reid, Mary Ann – V-21  
September 29, 1837 – November 9, 1912

Robinson, Annie L. – A-13  
February 7, 1871 – December 21, 1923

Robinson, Annie L. – A-12  
March 28, 1892 – July 27, 1892  
Daughter of C. A. & L. L. Robinson

Robinson, Charles Alexander – A-18  
June 24, 1867 – January 29, 1949

Robinson, J. W. – A-14

December 24, 1828 – May 13, 1881

Robinson, James S. – Q-14  
December 6, 1832 – August 22, 1861  
Co. G, 6<sup>th</sup> Regt., SC Vol.  
Died in the hospital in Virginia

Robinson, Jane – G-7  
September 13, 1797 – May 16, 1885  
Wife of Robert Robinson

Robinson, R. E. – A-15  
May 18, 1833 – January 18, 1902

Robinson, Robert – G-6  
September 25, 1793 – April 28, 1851  
Robinson, V. K. – A-16  
May 6, 1865 – September 15, 1874  
Son of J. W. & R. E. Robinson

Robinson, W. K. – A-17  
July 11, 1859 – June 24, 1862  
Son of J. W. & R. E. Robinson

Rogers, Celia – M-11  
Died September 21, 1818  
Aged 30 years

Rogers, James, Rev. – M-10  
Died August 21, 1830  
Aged 62 years  
Native of County Monaghan, Ireland

Rogers, Jane Willson – L-11  
Died July 30, 1803  
Aged 25 years

Rogers, Martha Fullerton – L-12  
Died August 20, 1827  
Aged 30 years, 2 months & 25 days

Ruff, Mary Elizabeth – T-32  
November 4, 1900 – May 28, 1902

Ruff, Mattie Burley – T-31  
April 11, 1875 – April 5, 1896  
Wife of W. P. Ruff

Ruff, Minnie Burley – T-29  
June 9, 1873 – July 17, 1928  
Wife of W. P. Ruff

Ruff, Sarah Bell – T-33  
March 1910 – April 1910

Ruff, Walter P. – T-30  
August 4, 1869 – July 7, 1923

Scott, William – V-18  
1759 – 1789  
PVT, Capt. Goodwyn's Co., SC Militia, Rev. War

Seaver, Jennie Brice – X-27  
May 26, 1883 – April 23, 1961  
Daughter of John Alexander & Rebecca Jane Brice  
Sister of Rebecca Brice Macfie

Sloan, Agnes Jane – Q-21  
February 3, 1877 – December 3, 1959

Sloan, Caroline M. – P-4  
February 28, 1833 – February 7, 1874  
Daughter of John & Elizabeth Sloan

Sloan, Elizabeth – P-5  
January 19, 1783 – February 12, 1865  
Wife of John Sloan, Sr.

Sloan, J. I. – K-17  
Died February 6, 1845  
Aged 2 years & 10 months  
Daughter of E. M. & S. C. Sloan

Sloan, J. R. – Q-17  
March 10, 1840 – September 18, 1893

Sloan, Jay R. – Q-19  
April 28, 1874 – August 4, 1906

Sloan, John, Sr. – L-18  
October 16, 1790 – October 26, 1839

Sloan, Margaret J. – Q-18  
March 25, 1842 – July 1, 1907

Sloan, Mary Elizabeth – Q-22  
August 14, 1870 – August 17, 1961

Sloan, Mary J. – P-1  
Died January 13, 1870  
Aged 68 years  
Wife of Thomas Sloan

Sloan, Sarah C. – K-20  
Died March 22, 1845  
Aged 22 years & 3 months

Sloan, T. J. – L-17  
June 13, 1824 – August 1, 1831  
Son of J. & E. Sloan

Smith, David Henry – B-18  
March 31, 1828 – September 16, 1842

Smith, F. M. Glenn – R-15

September 27, 1853 – August 29, 1861  
Son of I. T. & M. A. Smith

Smith, Ira Thomas – R-12  
April 16, 1824 – December 19, 1895

Smith, Mary Aiken Sloan – R-13  
May 12, 1826 – April 6, 1864

Steele, J. H. – S-28  
Died July 6, 1900  
Aged 78 years

Steele, James Martin – Z-24  
1851 – 1932

Steele, Janie – Q-1  
1873 – 1873

Steele, Janie Moore – Z-25  
1855 – 1931  
Wife of Jas. M. Steele

Steele, Mary – Q-2  
1899 – 1899

Steele, Robert Lee – Z-23  
July 10, 1878 – September 27, 1953

Sturgis, Katherine Macfie – X-26  
1920 –  
Wife of Rev. Richard L. Sturgis-buried Laurelwood  
Cemetery, Rock Hill, S. C.  
Daughter of Reuben Rice & Rebecca Brice Macfie

Thompson, James M. – D-26  
October 25, 1817 – September 18, 1818

Thompson, James Mitchel – D-27  
June 8, 1822 – October 18, 1825

Ware, Thomas C. – B-34  
Died October 23, 1835  
Aged 40 years

Watt, E. J. – A-31  
Died April 26, 1845  
Son of C. M. & H W. Watt

Watt, J. M. – C-29  
Died September 14, 1838  
Aged 2 years & 6 days  
Only footstone remains

Watt, James – D-31  
Died September 21, 1820  
Aged 6 months & 5 days  
Son of John Watt

Watt, James – A-32  
Died May 9, 1851  
Aged 55 years

Watt, Jane F. – B-28  
Died July 7, 1837  
Aged 13 years, 1 month & 8 days  
Daughter of J. & Nancy Watt

Watt, Jane M. – C-30  
Died December 13, 1827  
Aged 2 months & 20 days  
Daughter of Wm. & Nancy Watt

Watt, John – A-24  
January 26, 1831 – March 15, 1862

Watt, John – A-28  
Died July 7, 1845  
Aged 51 years

Watt, Margaret – A-33  
February 14, 1801 – April 6, 1861  
Wife of James Watt

Watt, Martha J. – C-31  
Died July 13, 1822  
Aged 15 days  
Daughter of James Watt

Watt, Nancy – A-29  
January 11, 1797 – February 13, 1876

Watt, Sally N. – A-22  
Died April 19, 1857  
Aged 2 years, 7 months & 2 days  
Daughter of A. K. & M. H. Watt

Watt, Wm. P. – B-29  
Died February 7, 1832  
Aged 7 months & 6 days  
Son of C. M. & H. W. Watt



## Fairfield Baptist Church

Fairfield Baptist Church is located about 4 miles west of Winnsboro on State Highway 213. Grave locations start on the right-front as you face the church.

The graves at the Old Fairfield Baptist Church Cemetery have been added at the end.

Belk, Herbert – F-9  
April 13, 1928 –

Belk, Russell N. – F-8  
September 9, 1956 – May 9, 1982

Belk, Virginia A. – F-10  
December 27, 1927 – April 8, 2005

Boulware, Crosby Y. – B-8  
December 27, 1936 – June 15, 1956  
Son of Talmadge & Johnnie T. Boulware

Boulware, Johnnie Timms – B-6  
October 26, 1903 – May 11, 2001

Boulware, Marion L. – B-7  
September 20, 1934 – June 7, 1980  
Son of Talmadge & Johnnie T. Boulware

Boulware, Mary Timms – C-16  
July 10, 1886 – May 19, 1977

Boulware, Palmer Davis – C-17  
January 12, 1920 –

Boyd, J. David – I-21  
Co. D, 17 SC INF., CSA

Brice, E. F. – M-21  
March 17, 1889 – May 11, 1941

Brice, Ernest Ulysse – L-19  
October 22, 1896 – July 31, 1940

Brice, Glover R. – L-20  
August 30, 1893 – February 20, 1931

Brice, Horace D. – L-18

October 10, 1891 – November 4, 1972

Brice, J. Albert – L-17

January 30, 1887 – November 30, 1974

Brice, James W. – L-21

November 27, 1858 – March 20, 1930

Brice, Lillie W. – M-20

September 24, 1909 – May 23, 1990

Brice, Martha Ella Gregg – L-22

May 30, 1860 – January 2, 1932

Wife of J. W. Brice

Brice, Riley M. – M-19

December 3, 1898 – January 2, 1955

Brice, Sadie M. – M-22

October 3, 1901 – November 27, 1975

Brice, Thomas David – L-23

April 11, 1890 – June 4, 1971

Brooks, John W. – E-6

March 15, 1876 – March 13, 1942

Brooks, Sallie Paul – E-7

August 20, 1874 – August 5, 1934

Broom, Adam H. – A-18

March 8, 1900 – June 28, 1983

PVT, US Army, World War I

Broome, Rufus W. – A-20

September 6, 1902 – February 9, 1974

Broome, Ruth A. – A-19

August 11, 1910 – March 4, 1990

Bryce, Jesse R. – D-14

1847 – 1924

Bryce, Thomas R. – D-13

1863 – 1934

Conrad, James Newton – E-11

January 11, 1877 – March 25, 1918

Gleaton, Rena Brooks – E-5

September 5, 1902 – November 18, 1952

Gleaton, W. D. Sigsbee – E-4

December 26, 1903 – November 26, 1969

Harrison, Milton C. – N-17

June 12, 1880 – August 6, 1942

Ingle, Ether Lee Brown Timms – B-15

March 28, 1913 – August 13, 1995

Jeffcoat, Glenn B., Jr. – B-5

February 8, 1965 – June 10, 1989

Jenkins, Evelyn Timms – B-9

May 15, 1892 – December 12, 1933

Wife of T. D. Jenkins

Jernigan, Willis James, III – G-22

October 25, 1945 – December 12, 1945

Lanier, Mary Turkett – N-16

November 28, 1913 – February 9, 1993

Daughter of Jessie Harrison & Turner Warren Turkett

Luther, James W. – J-20

February 3, 1867 – August 1, 1938

Luther, Lillie Hurley – J-21

April 3, 1881 – November 13, 1957

McNaul, Anna Jane Timms – K-22

October 27, 1873 – July 8, 1956

McNaull, James Theodore – K-20

August 23, 1901 – August 15, 1906

McNaull, Mary Kate – F-19

August 14, 1898 – August 17, 1907

McNaull, Robert Leonard, Jr. – K-18

February 19, 1897 – June 20, 1922

McNaull, Robert Leonard, Sr. – K-21

May 22, 1871 – July 9, 1903

Millsap, Ernestine McFaddin Timms – N-13

October 18, 1900 – November 23, 1992

Park, A. Hugh – E-17

November 25, 1889 – May 17, 1972

Son of Edelia Bryce & Russell Park

Park, A. Hugh, Jr. – E-15

November 14, 1918 – July 16, 1966

Park, A. Mac – F-23

1876 – 1951

Park, Adelia E. – F-19

April 24, 1852 – September 30, 1907

Wife of R. R. Park

Park, Archibald Miller – F-14

1846 – 1927

Co. F, 12 SC INF., CSA

Park, Authur L. – E-16  
 April 13, 1927 – July 20, 1988  
 S2, US Navy, World War II

Park, Bertha E. – F-15  
 1882 – 1964

Park, Etta E. – F-17  
 January 25, 1887 – August 4, 1910

Park, Infant Sons – F-9  
 September 15, 1920  
 Sons of J. D. & Bessie Park

Park, James M. – C-20  
 February 1, 1879 – October 18, 1960

Park, James M., Jr. – C-22  
 October 7, 1919 – July 18, 1963

Park, Mary B. – F-21  
 July 15, 1884 – December 18, 1884

Park, Morris R. – C-23  
 January 8, 1926 – May 22, 1987

Park, Robert H. – E-22  
 June 15, 1924 – December 2, 1987  
 AOM2, US Navy, World War II

Park, Ruby Thomas – E-23  
 August 27, 1927 – February 3, 1992

Park, Russel R. – F-18  
 March 24, 1850 – June 17, 1911

Park, Russell Shaw – F-13  
 June 29, 1912 – July 6, 1992

Park, Sarah Timms – C-21  
 June 7, 1892 – February 7, 1979

Park, Sophie Chappell – E-18  
 March 6, 1892 – March 11, 1967  
 Daughter of Mattie Howell & Oscar F. Chappell

Park, Thelma E. – F-16  
 1908 – 1929

Park, William Oscar – E-19  
 April 29, 1933 – October 30, 1952  
 PVT, 139<sup>th</sup> Eng

Paul, Archie M. – E-3  
 1885 – 1954

Paul, Elizabeth B. – D-17  
 January 16, 1880 – December 4, 1974

Paul, James Young – E-1  
 April 6, 1876 – July 29, 1954

Paul, John C. – D-16  
 December 28, 1882 – May 22, 1956

Paul, Mary W. – E-8  
 December 18, 1888 – April 8, 1939

Paul, Mattie T. – E-9  
 January 29, 1878 – February 5, 1940

Paul, Riley M. – E-2  
 1891 – 1954

Roberts, Maggie C. – E-21  
 April 14, 1868 – February 27, 1928

Roberts, Robert T. – E-20  
 June 19, 1859 – February 14, 1908

Robertson, J. C. – D-8  
 July 30, 1844 – February 17, 1916

Robertson, John Y. – D-9  
 October 15, 1884 – December 23, 1915

Robertson, Lelia – D-7  
 May 15, 1870 – October 1, 1930

Robertson, Mark – M-23  
 March 29, 1906 – June 11, 1981

Robertson, Sadie May Redd Brice – M-22  
 October 3, 1901 – November 27, 1975

Robertson, William D. – D-6  
 October 29, 1882 – March 13, 1962

Schnieder, Bessie T. – J-13  
 October 13, 1914 – June 8, 1986

Schneider, Mathew – J-12  
 February 18, 1908 – March 18, 1965  
 Born in N. Adams, Mass.

Sellers, Etta Mae P. – F-12  
 May 8, 1911 – December 6, 1999

Sellers, John H. – F-11  
 November 18, 1914 –

Timms, Archie Thomas – C-15  
 January 4, 1883 – December 13, 1974

Timms, Barney James – C-24

April 19, 1912 – May 30, 2000

Timms, Catherine E. – I-19  
July 27, 1847 – December 16, 1925

Timms, Chalmers Samuel – K-14  
November 26, 1893 – February 26, 1959

Timms, Charles Leslie – C-13  
October 12, 1875 – November 6, 1950

Timms, Charles S. – B-12  
October 22, 1882 – August 25, 1967  
Son of James T. & Catherine R. Timms

Timms, David W. – I-20  
March 14, 1877 – July 30, 1957

Timms, David Young – C-8  
September 3, 1871 – August 7, 1926  
Married February 23, 1911

Timms, Emma Roberts – D-21  
February 21, 1893 – February 19, 1972

Timms, Eva Broom – J-15  
August 12, 1891 – June 25, 1958

Timms, Frances Broome – C-25  
July 26, 1929 –

Timms, George A. – I-17  
May 2, 1888 – May 11, 1947  
PVT, Air Service, World War I

Timms, George H. – G-14  
December 1, 1860 – September 11, 1948

Timms, Ida Bryce – G-13  
April 15, 1876 – January 13, 1959

Timms, Infant Son – G-12  
December 22, 1937  
Son of C. B. & I. M. Timms

Timms, James Henry – J-14  
November 8, 1878 – December 21, 1955

Timms, James Mark – D-20  
December 5, 1916 – February 12, 1975

Timms, James Russell – K-11  
1950 – 2003

Timms, James T. – I-18  
September 1, 1846 – March 21, 1926

Timms, Jesse Edward – D-22  
December 4, 1922 – December 9, 1970

Timms, Jesse Minton – K-12  
September 30, 1879 – February 7, 1958

Timms, John Leroy – D-19  
October 18, 1910 – September 16, 1911  
Son of J. B. & S. E. Timms

Timms, Laura E. Harrison – N-18  
May 10, 1878 – December 25, 1941  
Wife of William Timms

Timms, Leighton Edward – C-14  
April 21, 1894 – December 22, 1963

Timms, Lillie Brown – K-15  
September 1, 1880 – March 30, 1945

Timms, Lillie Young – B-11  
September 30, 1873 – February 22, 1963

Timms, Lizzie Park – F-20  
May 12, 1881 – November 12, 1907  
Wife of J. H. Timms

Timms, Phillip Cloid – L-14  
January 24, 1913 – February 22, 1967

Timms, Sabie A. – G-15  
February 2, 1911 – January 25, 1925  
Son of G. H. & Ida Timms

Timms, Samuel – B-10  
October 15, 1858 – July 25, 1935

Timms, Sarah Louise Minton – C-12  
January 25, 1851 – April 14, 1937

Timms, Susan Ida McCants – C-9  
August 16, 1881 – January 4, 1974

Timms, Thomas Leslie – C-11  
December 5, 1851 – June 17, 1940

Timms, Thomas Walter – B-14  
December 19, 1911 – December 3, 1990  
SGT, US Army Air Corp, World War II

Timms, Thomas William – C-7  
April 12, 1905 – July 19, 1970  
PVT, 350 Base Unit AAF, World War II

Timms, Vera Ann – N-11  
August 16, 1933 – July 27, 1988



Timms, Vernon G. – N-12  
April 29, 1902 – August 26, 1954

Timms, Willie Ellen – N-19  
January 11, 1901 – May 5, 1973  
Daughter of Laura Harrison & William Timms

Turkett, Mable Timms – N-21  
November 10, 1916 – January 8, 2006

Turkett, Turner Warren, Jr. – N-20  
March 16, 1910 – April 13, 1987

Walker, Donna Lynn – M-17  
Stillborn April 9, 1959

Walker, Imogene Mikell – M-18  
May 17, 1933 – July 18, 1966

Wilkes, Birdie Broome – A-17  
March 30, 1936 –  
Daughter of Adam Harrison & Ruth Anderson Broome

Wilson, Hiram Fedrick – G-9  
April 23, 1937 – April 16, 2004

Young, Anna E. – G-18  
August 26, 1844 – December 7, 1931

Young, Annie Conrad – E-14  
March 28, 1882 – September 7, 1979

Young, Archie James – G-16  
May 20, 1907 – March 28, 1929  
Son of Archie A. & Annie T. Young

Young, Catherine Eula Whisonant – H-15  
May 14, 1887 – April 19, 1971  
Wife of Leslie Dixon Young  
Daughter of Robert & Catherine Lee Castles Whisonant

Young, Charles Andy – H-13  
September 18, 1917 – January 18, 1978

Young, Helen M. – F-26  
December 30, 1904 – June 24, 1988

Young, Infant Son – G-20  
October 16, 1916  
Son of Leslie D. & Eula W. Young

Young, James Thomas – E-13  
July 27, 1875 – December 20, 1939

Young, John Andrew – G-21  
November 13, 1875 – August 3, 1937

Young, John L. D. – G-17  
November 8, 1829 – August 18, 1907  
Born in County Antrim, Ireland

Young, Joseph S. – G-23  
April 1, 1870 – May 29, 1947

Young, Leslie Dixon – H-16  
May 25, 1884 – May 27, 1949  
Young, Raymond A. – F-25  
July 30, 1900 – September 17, 1974

Young, Raymond A., Jr. – F-27  
September 30, 1928 – December 14, 1980

Young, Robert Leslie – H-14  
March 9, 1915 – May 14, 1976  
Son of Leslie Dixon & Catherine Eula Whisonant Young

Young, Sara Robinson – G-24  
February 21, 1871 – December 23, 1952

Young, Sheryl Lynn – F-29  
October 1, 1962 – September 9, 1983



## Old Fairfield Baptist Church Cemetery

Brice, Jane Maud – F-13  
October 24, 1894 – November 19, 1895  
Daughter of J. W. & Ella Brice

Gregg, Durham – F-15  
February 12, 1834 – May 24, 1868

Gregg, Minnie Jane – F-12  
May 24, 1868 – November 25, 1905

Gregg, Sarah Park – F-14  
February 19, 1841 – February 9, 1884

H., M. S. – E-4

H., W. T. – E-5

Hamilton, Martha S. – E-6  
Died March 22, 1858  
Aged 5 days  
Daughter of Wm. T. & Martha C. Hamilton

Hamilton, William T. – E-7

Died June 11, 1860  
Aged 15 months & 11 days  
Son of Wm. T. & Martha C. Hamilton

Hodges, Margaret Jane – C-1  
Died September 5, 1847  
Aged 37 years

Hodges, Margaret Jane – B-1  
April 21, 1841 – August 10, 1849  
Daughter of Rev. N. W. Hodges

Nicholes, Maria – C-2  
Died June 9, 1849  
Aged 37 years  
Consort of Dr. J. Nicholes

Shedd, William Albert – A-19  
Died March 4, 1857  
Aged 2 years & 22 days  
Son of Col. J. N. & J. M. Shedd

Shurley, Martha Ann – C-4  
August 3, 1826 – October 11, 1850  
Married John R. Shirley on December 8, 1847  
Left a husband and one son

Timms, Hugh Lindsay – D-14  
April 13, 1910 – June 21, 1982  
Son of Samuel & Lillie E. Young Timms  
Father of Dorothy Lee Cooper  
Grandfather of Mark Craig, Casey Timms & Leslie Suzanne

W., G. R. – D-5

White, George Robison – D-6  
Died August 25, 1851  
Aged 15 years 1 month & 5 days

Young, Andrew M. – D-15  
June 13, 1833 – March 9, 1885

Young, Annie Tweed – D-18  
October 27, 1871 – October 13, 1954

Young, Archie Andrew – D-17  
December 16, 1877 – December 13, 1953

Young, Emma Park – D-16  
December 8, 1848 – March 12, 1898

Young, Infant Daughter – D-14  
January 5, 1877 – January 6, 1877  
Aged 14 hours  
Daughter of Andrew M. & Emma H. Young

Young, Margaret Emma – D-19  
July 11, 1902 – September 15, 1989



## Greenbriar Methodist Church

Greenbriar Methodist Church is located about 5 miles south of Winnsboro on State Road 63, about half a mile south of State Highway 269. Grave locations start on the left-front.

Agnew, Daniel S. – H-21  
1867 – 1946

Agnew, Daniel S. – H-20  
1905 – 1980

Agnew, Eunice B. – H-22  
1876 – 1954

Airington, Sarah L. – G-46  
August 22, 1921 – August 29, 1977

Alderman, Elizabeth Westmoreland – L-32  
June 6, 1873 – July 13, 1914

Alderman, John H. – L-33  
October 26, 1913 – May 24, 1914

Allan, David – J-4  
January 12, 1855 – March 15, 1912

Allan, Janie – J-3  
December 8, 1865 – December 22, 1913

Bass, Ann Blair – A-6  
February 7, 1921 – July 23, 1999

Bass, Gary Franklin, Jr. – K-56  
June 27, 1927 – August 23, 1989  
SC3, US Navy, World War II

Bass, Infant Daughter – K-54  
October 25, 1979  
Daughter of Linda & Gary F. Bass III

Beauchamp, Eula Ligon – F-16  
May 13, 1885 – September 14, 1915

Beauchamp, Joseph Heyward – F-17  
February 21, 1914 – October 1918

Blair, Andrew McConnell – D-66  
July 10, 1881 – February 18, 1956

Blair, Anna E. – A-14  
November 23, 1855 – September 19, 1911

Blair, Clarice Dorothy – D-62  
March 28, 1940 – September 27, 1940  
Daughter of Thomas & Clarice Blair

Blair, Edward Camak – D-68  
August 19, 1908 – December 1, 1958

Blair, Ernest Preston – A-9  
December 14, 1887 – December 28, 1967

Blair, Eunice Canady – D-69  
August 11, 1913 – January 7, 1988

Blair, James B. – A-2  
July 23, 1865 – March 9, 1907

Blair, Lavinia Camak – D-67  
February 21, 1885 – September 23, 1967

Blair, Lillie W. – A-10  
December 3, 1863 – April 25, 1935

Blair, Mary Lou Camak – A-7  
July 13, 1892 – April 12, 1988

Blair, Thos. – A-13  
November 2, 1838 – March 20, 1909

Blair, W. P. – A-11  
November 29, 1861 – November 8, 1932

Blair, William Henry – A-8  
October 12, 1890 – June 10, 1962

Brice, Eugene Douglas – K-44  
February 7, 1910 – February 28, 1986  
Son of Eugene Douglas & Laura Jamison Brice

Brice, Ola May Wood – K-45  
January 9, 1910 – February 12, 1975

Bristow, Lucile Curlee – E-30  
August 30, 1889 – January 18, 1959

Brocci, A. L. – L-34  
December 10, 06 – July 10, 07

Brooks, Lida Stewart – C-9  
November 22, 1881 – July 29, 1945

Broom, Elizabeth G. – H-24  
January 12, 1843 – October 10, 1917  
Wife of S. W. Broom

Broome, Samuel W. – H-27  
ORD. SGT., 12 SC INF., CSA

Caldwell, F. R. – G-44  
March 25, 1859 – June 21, 1917

Caldwell, Infant Son – G-37  
Born and died on February 13, 1897  
Son of F. R. & K. E. Caldwell

Caldwell, Kate E. – G-43  
January 30, 1864 – May 4, 1904  
Wife of F. R. Caldwell

Caldwell, Sara Frances – G-38  
March 31, 1909 – April 23, 1909

Camak, Anna Lou – A-12  
July 4, 1904 – February 19, 1908  
First Born of D. E. & L. B. Camak

Carter, Albert – H-29  
September 18, 1880 – January 5, 1893

Carter, Bess Alice Virginia – H-26  
May 19, 1871 – October 30, 1956

Carter, Bessie Stewart – C-2  
May 9, 1883 – August 8, 1975

Carter, Catherine Ladd – H-27  
April 9, 1849 – March 20, 1937  
Wife of D. L. Carter

Carter, D. L. – H-28  
SGT, Co. C, 12 SC INF., CSA

Carter, Gladys – C-4  
November 30, 1904 – July 27, 1906

Carter, Jennie – C-5  
July 3, 1903 – September 21, 1903

Carter, William E. – C-3  
October 18, 1872 – March 11, 1951

Castles, Annie Stevenson – C-48  
October 27, 1892 – September 15, 1991

Castles, Henry Hoyt – C-59  
April 23, 1897 – October 8, 1969

Castles, Henry Wadsworth – M-54  
November 27, 1919 – July 6, 1992

Castles, Herbert Lee – C-69  
May 26, 1891 – February 12, 1955

Castles, James F. – C-47  
March 9, 1894 – March 28, 1932

Castles, James Fred, Jr. – C-49  
June 28, 1920 – November 17, 1988  
Major, US Army, World War II

Castles, Leila Lyles – C-44  
October 31, 1871 – December 20, 1954

Castles, Margaret Goff – M-67  
August 12, 1915 – November 22, 2001

Castles, Marion S. – C-53  
April 8, 1905 – March 1, 1949

Castles, Mary Frances Norris – M-55  
February 3, 1929 –

Castles, Mildred Blair – C-60  
February 8, 1900 – November 9, 1980

Castles, Nellie Watts – C-70  
September 3, 1888 – July 9, 1978

Castles, Paul Edward – M-68  
July 27, 1947 – October 26, 1975

Castles, Rebekah Boney – G-62  
January 17, 1916 – August 18, 1991

Castles, Ruby L. – C-54  
September 16, 1912 – January 20, 1987

Castles, S. F., Jr. – C-42  
July 23, 1898 – November 5, 1901

Castles, Samuel Franklin – C-43  
June 25, 1864 – August 11, 1939

Castles, Samuel Lewis, Sr. – M-66  
April 11, 1913 – October 15, 1976

Castles, Thomas Sproles – B-47  
June 12, 1930 – June 25, 2001

Castles, William Henry – C-61  
May 1, 1920 – October 16, 1976

SGT, US Army, World War II

Chapman, Gerald Milton – L-35  
January 30, 1822 – August 14, 2001

Chappell, John C. – F-12  
October 28, 1850 – September 12, 1939

Chappell, Lula Estelle – F-11  
December 3, 1869 – November 12, 1909

Chappell, Phil Edgar – F-10  
July 21, 1895 – September 2, 1920

Clark, Ruby T. Pleasants – K-15  
July 5, 1913 – January 20, 1996

Clark, Theron Delacy – K-14  
September 24, 1912 – October 17, 2000  
LT, US Navy, World War II

Corey, Jules Wilson – K-62  
March 4, 1928 – December 4, 1998  
LT. COL., US Marine Corps  
Korea, Vietnam

Craig, Jemima Cruickshank – F-21  
Died May 27, 1885  
Aged 34 years  
Wife of Alexander Craig  
Native of Auehmull, Scotland

Curlee, Eliza Belle – E-31  
August 9, 1887 – February 17, 1975

Curlee, Eliza M. – F-29  
September 20, 1818 – May 16, 1890

Curlee, Elizabeth Dudley – F-37  
August 5, 1905 – March 3, 1990

Curlee, James M. – F-28  
September 16, 1819 – July 15, 1881

Curlee, James Robert – E-32  
May 22, 1856 – May 19, 1908

Curlee, James Robert – F-36  
October 9, 1903 – May 20, 1965

Curlee, Mary Adline – B-12  
November 4, 1852 – October 20, 1926

Curlee, Minnie E. – E-34  
September 3, 1864 – June 12, 1950

Curlee, N. Jennie – F-32  
October 28, 1882 – July 24, 1884

Daughter of Jas. R. & Minnie E. Curlee  
April 12, 1896 – October 22, 1983

Curlee, Nannie E. – F-31  
March 10, 1862 – March 16, 1888

Curlee, Roberta J. – F-33  
November 17, 1891 – January 6, 1893  
Daughter of Jas. R. & Minnie E. Curlee

Curlee, Thomas Franklin – B-11  
August 24, 1847 – May 29, 1914

Delleney, Eunice K. – F-43  
1875 – 1960

Delleney, Hattie – F-39  
July 4, 1874 – June 13, 1897  
Wife of T. E. Delleney  
Daughter of I. W. & F. E. Adair

Delleney, Infant – F-40  
August 2, 1905  
Infant of Thomas & Eunice Delleney

Delleney, Infant Daughter – G-42

Delleney, Jesse R. – E-38  
July 20, 1832 – February 3, 1907

Delleney, Jessie Till – E-40  
January 21, 1903 – March 30, 1904  
Son of J. D. & M. T. Delleney

Delleney, John D. – E-42  
May 4, 1866 – May 18, 1937

Delleney, Martha Till – E-41  
March 5, 1874 – February 4, 1935

Delleney, Mary Caldwell – G-41  
October 6, 1875 – May 30, 1922  
Wife of S. G. Delleney

Delleney, Rebecca J. – E-39/G-39  
February 24, 1836 – January 25, 1896  
Wife of Capt. J. R. Delleney  
Daughter of Col. John & Martha Dawkins

Delleney, Stark G., Sr. – G-40  
April 26, 1872 – September 23, 1933

Delleney, Thos. E. – F-42  
1869 – 1930

Eargle, Charles Parham, Jr. – M-64  
June 2, 1971 – August 26, 1984

Eckert, Blanche Hartin – K-43

Elkins, Baylus E. – E-36  
March 25, 1890 – April 7, 1890  
Son of Jas. & P. V. Elkin

Franklin, George Harold – M-10  
August 28, 1916 – October 16, 1984  
Lt. Col., US Army, World War II, Korea

Free, Fannie – H-31  
March 16, 1846 – April 25, 1921

Free, Geo. W. – H-30  
October 16, 1834 – June 29, 1911  
Co. B, 17 Reg., SC Vols. CSA

Germany, Mary – H-36  
September 14, 1816 – October 18, 1902

Hartin, George E. – K-49  
December 11, 1885 – March 15, 1933

Hartin, George W. – K-48  
June 23, 1851 – June 5, 1928

Hartin, Mary A. – K-47  
August 11, 1857 – March 1, 1923

Haslett, Allie Mae – I-22  
August 4, 1900 – August 4, 1975

Haynes, Crystal Suzanne – I-70  
June 14, 1961 – January 17, 1997

Haynes, Herbert Ernest – I-67  
July 18, 1936 – August 13, 1983  
Seabees, EON3, US Navy, Korea

Haynes, Jan Marie – I-66  
June 27, 1972 – April 1, 1976

Haynes, John H. – F-62  
February 9, 1900 – October 29, 1951

Haynes, Nell Ligon Branham – F-63  
June 23, 1911 – June 11, 1987

Haynes, Sherri Lynn – I-69  
June 19, 1970 – March 12, 1979

Hays, Arthur – D-32  
August 17, 1833 – August 16, 1912  
Married August 28, 1853

Hays, Harriet J. – D-33  
November 8, 1830 – January 25, 1899  
Married August 28, 1853

Hobbs, Martha Beard – D-14  
Died June 26, 1896  
Aged 70 years  
Wife of Thomas Hobbs

Hobbs, Thomas – D-15  
August 8, 1818 – June 7, 1896

Holen, Ola M. Beauchamp – L-37  
January 10, 1876 – June 29, 1903

Hughes, Winifred – L-26

Humphries, Annie Nicholson – J-13  
1872 – 1950

Humphries, Dorothy Hulme – I-5  
January 29, 1922 –

Humphries, Harold Nicholson – J-16  
August 30, 1910 – August 4, 1990

Humphries, Infant Daughter – J-11  
June 20, 1936  
Daughter of Mr. & Mrs. J. W. Humphries, Jr.

Humphries, Infant Son – J-12  
February 11, 1935  
Son of Mr. & Mrs. J. W. Humphries, Jr.

Humphries, James Allen – I-4  
April 25, 1906 – August 14, 1976

Humphries, Janis Kay – I-6  
January 4, 1956 – September 30, 1972

Humphries, Jesse A. – J-8  
1869 – 1917

Humphries, John William – J-14  
1871 – 1936

Humphries, Nell – J-15  
September 19, 1910 – September 1, 1939

Humphries, Rebecca E. Nicholson – J-9  
1878 – 1910  
Wife of Jesse A. Humphries

Jensen, Howard F. – N-5  
February 14, 1918 – June 1, 1984  
CPL, US Army, World War II

Jensen, Loretta B. – N-6  
September 2, 1911 – March 5, 1983  
(Nee Basch)

Johnson, Helen Mackin – I-15  
December 22, 1904 – November 30, 1992

Knight, Cecil E. – F-66  
January 8, 1903 – April 12, 1976

Knight, Patricia C. – F-67  
September 23, 1904 – September 12, 1952

Knight, William Marcus – F-68  
May 22, 1927 – March 21, 2004  
WT3, US Navy, World War II

Leitner, Charlotte C. – A-15  
June 14, 1829 – March 7, 1901  
Leitner, Florence W. – G-57  
1913 –

Leitner, Henry Spann – G-52  
November 24, 1909 –  
Married October 22, 1966

Leitner, John David – G-58  
1943 – 2004

Leitner, John W. – G-56  
1908 – 1980

Leitner, Mary Spann – G-55  
November 10, 1877 – January 23, 1963

Leitner, Thomas C., Sr. – A-16  
September 23, 1859 – August 2, 1924

Leitner, Toy Bickley – G-53  
March 13, 1910 – November 11, 1999  
Married October 22, 1966

Lewis, Annie Laurie – G-45  
May 2, 1925 – October 21, 1935  
Daughter of Mr. & Mrs. R. A. Lewis

Lewis, Claud E. – G-59  
November 17, 1907 – December 28, 1946

Lewis, Edward Burr – A-60  
April 17, 1904 – February 15, 1990

Lewis, Florrie Jane Bethea – A-68  
August 27, 1908 – October 1, 1993

Lewis, Frances Brooks – G-60  
October 1, 1907 – December 28, 1946

Lewis, Francis Elmore – I-62  
December 28, 1926 –  
Son of Claude Elmore & Mary Frances Brooks Lewis  
Married June 4, 1982

Lewis, Frank Caldwell – G-50  
September 7, 1919 – April 21, 1993  
TEC 4, US Army, World War II

Lewis, J. Wilburn – I-55  
August 12, 1905 – February 20, 1953

Lewis, James W. – G-61  
June 27, 1931 – December 28, 1946

Lewis, Jessie C. – G-48  
March 25, 1898 – January 10, 1984

Lewis, Josephine C. – I-53  
February 9, 1903 – August 27, 1997

Lewis, Lucy Ella Smith – G-65  
January 22, 1886 – October 1, 1965

Lewis, Luncford Blaydes – A-64  
May 8, 1905 – June 25, 1964

Lewis, Margaret Ashford – A-65  
December 31, 1904 – September 20, 1961

Lewis, Margie Humphries – I-63  
July 3, 1936 –  
Daughter of Ivey Winfred & Emma Leona  
Williams Humphries  
Married June 4, 1982

Lewis, Mary Street – A-63  
February 4, 1878 – February 12, 1945

Lewis, Mildred E. – J-68  
July 20, 1931 –

Lewis, Nona W. – G-51  
June 21, 1915 –

Lewis, Rebecca Smith – A-61  
November 16, 1920 –

Lewis, Roy A., Jr. – J-66  
May 24, 1918 –

Lewis, Roy A., Sr. – G-47  
March 4, 1895 – July 23, 1983

Lewis, Steven Monroe – G-62  
January 31, 1951 – February 17, 1981

Lewis, Thomas Walter – A-62  
September 28, 1874 – April 18, 1952

Lewis, Thomas Woodward – A-66  
April 13, 1939 – June 17, 1965

Lewis, Vickie Carroll – J-67  
June 9, 1954 – October 21, 1970

Lewis, Wade Hampton – G-64  
June 20, 1876 – July 27, 1961

Lewis, Walter Woodward – A-67  
May 10, 1909 – May 29, 1982

Ligon, Edna Gertrude – F-15  
December 19, 1869 – September 8, 1915

Ligon, Herbert Wilbur – F-58  
May 2, 1882 – March 2, 1967

Ligon, Heyward Marvin – E-13  
March 11, 1878 – November 29, 1925

Ligon, Jennie G. – E-14  
November 14, 1910 – May 28, 1912

Ligon, Marie B. Anderson – F-59  
June 4, 1887 – December 26, 1958

Ligon, Ruby Platt – E-17  
August 7, 1882 – February 17, 1963

Ligon, Walter W. – E-16  
February 21, 1880 – December 10, 1937

Ligon, Walter, Jr. – E-15  
April 30, 1925 – November 1, 1925

Long, Russell Alan – C-55  
June 26, 1960 – November 26, 1963  
Son of Mr. & Mrs. John Long, Jr.

Long, Tracey Adair – B-55  
May 11, 1965 – August 30, 1973  
Daughter of Mr. & Mrs. John Long, Jr.

Lord, Chalmers Reese – N-22  
September 14, 1912 – January 19, 1994

Lord, Margaret Elizabeth – N-23  
June 17, 1915 – November 12, 1996

Lyles, Baylus Earl – I-40  
December 2, 1886 – December 7, 1956

Lyles, Beaufort – D-45  
June 21, 1886 – June 13, 1977

Lyles, Bessie – D-38  
Wife of L. D. Lyles, Sr.



Lyles, Betty Mattox – J-61  
November 2, 1926 – May 23, 2001

Lyles, Claud – I-38  
Died May 30, 1904  
Aged 11 mos., 3 days  
Son of Mr. & Mrs. J. F. Lyles

Lyles, Edward Robert – J-60  
July 31, 1926 – November 9, 2001  
PHM3, US Navy, World War II

Lyles, Ephraim Marion – J-62  
January 9, 1904 – November 19, 1964

Lyles, Erline – D-42  
December 16, 1843

Lyles, Essie Hughes – J-63  
May 31, 1904 – March 23, 1995

Lyles, Estelle Castles – I-52  
April 23, 1897 – February 10, 1981

Lyles, J. Davis – D-37  
July 8, 1857 – January 2, 1932

Lyles, J. Frank – I-39  
January 13, 1860 – June 29, 1913

Lyles, James Davis – I-51  
April 13, 1895 – July 4, 1963

Lyles, James Hughlon – J-56  
November 9, 1913 – June 30, 1960  
TEC5, 1717 Sig. Svc. Co. Wing,  
World War II

Lyles, Jessie M. – D-34  
April 23, 1883 – August 1, 1957

Lyles, John Rodgers – D-35  
February 10, 1885 – February 5, 1889  
Son of J.D. & E. M. Lyles

Lyles, Leslie D. – D-39

Lyles, Lizzie M. – D-36  
October 27, 1854 – March 24, 1923

Lyles, Mattie Clark – I-37  
Infant of Mattie Nelson Lyles

Lyles, Mattie Nelson – I-37  
July 11, 1862 – September 6, 1897

Lyles, William Clark – I-36  
June 7, 1861 – July 1, 1897

Lyles, Zita Victoria Moak – J-57  
February 11, 1922 –

Mackin, Margaret Nicholson – I-13  
July 28, 1880 – January 26, 1935

Mackin, Ruth Hazel – I-12  
November 10, 1898 – October 6, 1991

Mackin, Walter Francis – I-14  
August 12, 1866 – September 10, 1938

McFetridge, Carolyn – K-12  
January 28, 1857 – March 23, 1910

McKeown, Crosby – G-14  
July 30, 1914 – September 21, 1919

McKeown, Infant Son – G-13  
May 12, 1928  
Son of Mr. & Mrs. L. M. McKeown

Melton, Larney L. – J-29  
September 27, 1878 – April 19, 1913

Melton, Nannie Lucile – J-31  
August 29, 1903 – December 7, 1918  
Daughter of L. L. & E. L. Melton

Melton, Walter McRufas – E-1  
December 13, 1869 – February 5, 1921  
Husband of Ola Melton

Mercer, Archie Herbert – C-12  
October 23, 1906 – May 23, 1908

Mercer, Edith – C-17  
June 24, 1899

Mercer, Edward China – C-18  
December 16, 1909 – August 30, 1910

Mercer, Helen Elizabeth – C-11  
December 30, 1912 – July 20, 1913

Mercer, Joseph Curlee – C-16  
June 25, 1900 – August 3, 1900

Mercer, Joseph Richard – B-13  
September 11, 1870 – April 8, 1932

Mercer, Lottie Estelle – C-15  
February 8, 1902 – November 9, 1902

Mercer, Mattie Curlee – B-14  
January 26, 1875 – December 31, 1950

Mercer, Minnie Louise – C-13  
November 28, 1907 – May 11, 1908

Mercer, Thomas Richard – C-14  
February 23, 1904 – September 17, 1904

Meyer, Billy – N-3  
May 10, 1990 – November 30, 1994

Meyer, Jack – N-2  
May 10, 1975 – February 22, 1985

Meyer, Martha – N-1  
May 10, 1975 – November 29, 1991

Michaux, Charles Henderson – I-9  
January 28, 1899 – April 23, 1961

Michaux, Jessie Lee – I-10  
August 15, 1904 – May 16, 1947

Mobley, Nannie Brice – D-1  
Died February 14, 1920  
Wife of Tom Mobly

Nelson, Eliza C. – C-37

Nelson, Ella K. – H-6  
June 15, 1915 – June 24, 1926

Nelson, Hariet E. – C-34

Nelson, Infant Son – H-2  
August 30, 1916 – August 31, 1916  
Son of John & Mae Nelson

Nelson, Isabella – C-36

Nelson, James – C-34

Nelson, John Edward – H-3  
March 25, 1879 – January 27, 1920

Nelson, Lillie Mae – H-5  
May 3, 1919 – April 14, 1925

Nelson, Margaret – C-34

Nelson, Margaret E. – C-33

Nelson, Mary C. – C-34

Nelson, Mary Ellen – C-31  
October 24, 1839 – May 9, 1911

Nelson, Thomas – C-34

Nelson, Thomas W. – C-32

Nelson, William R. – B-36  
1873 – 1924

Nelson, William T. – C-34

Newman, Maggie Annie – I-20  
August 3, 1879 – June 29, 1905  
Wife of C. L. Newman

Nicholson, Ann – J-7  
1843 – 1922

Nicholson, James – J-2  
1867 – 1917

Nicholson, Robert – J-6  
1843 – 1911

Parks, Eliza Nelson – B-31  
July 7, 1875 – June 17, 1953

Peak, Theron Samuel, Jr. – M-35  
August 27, 1945 – December 15, 2002  
S Sgt., US Marine Corps, Vietnam

Pearson, Infant Son – H-35  
August 11, 1895  
Son of W. F. & M. A. Pearson

Phillips, Lelia V. Castles – C-68  
December 11, 1914 –

Piffel, Edward Arthur – L-67  
July 25, 1909 – September 9, 1953  
PFC, 1258 SVC COMD UNIT, World War II

Pleasants, Ada Lee Castles – K-17  
December 22, 1916 – January 16, 2004

Pleasants, Earl H. – K-18  
August 7, 1892 – May 23, 1971

Pleasants, Earl Harry – K-16  
January 29, 1918 – December 9, 1997

Pleasants, Jake R. – L-17  
March 22, 1906 – May 14, 1931

Pleasants, Lillian A. – K-19  
March 16, 1897 – March 23, 1978

Pleasants, Mary R. – L-18  
September 4, 1858 – September 19, 1945

Pleasants, William H. – L-19  
August 17, 1857 – March 25, 1936

Powell, Alice Bertha – E-11  
August 15, 1874 – September 19, 1952

Powell, Alva E. – E-10  
February 22, 1876 – September 10, 1901

Powell, Bessie Inez – F-8  
November 28, 1879 – November 17, 1937  
Daughter of A. E. & E. L. Powell

Powell, Durward Reid – J-25  
December 31, 1911 – July 11, 1982

Powell, Edward George – J-22  
November 22, 1868 – April 1, 1936

Powell, Elbert W. – A-41  
January 10, 1911 – March 5, 1934  
Son of S. A. & H. E. Powell

Powell, Emma Louise Jackson – F-9  
January 27, 1849 – April 14, 1926  
Wife of Aaron Edgar Powell

Powell, Floyd Reed – F-4  
1914 – 1930

Powell, Hattie M. – A-44  
January 14, 1873 – August 2, 1959

Powell, James Belton – J-24  
April 8, 1905 – January 8, 1964

Powell, John Lewis – L-21  
December 6, 1872 – September 13, 1935

Powell, Levi Melton – J-21  
June 2, 1901 – September 30, 1911

Powell, Lillian Drummond – E-6  
August 27, 1921 –  
Wife of Palmer E. Powell

Powell, Marie Lenora Broom – F-5  
1891 – 1973

Powell, Mary Ellen Burton – F-2  
October 28, 1918 –  
Wife of W. Clyde Powell, Sr.

Powell, Palmer Edward – E-7  
January 4, 1919 – June 8, 1988

Powell, Roy O'Dell – F-3  
1912 – 1918

Powell, Sallie Melton – J-23  
March 28, 1880 – October 20, 1963

Powell, Samuel A. – A-43  
April 16, 1874 – July 19, 1940

Powell, Warren Clyde – F-1  
May 25, 1911 – October 18, 1991

Powell, Warren Floyd – F-6  
1878 – 1929

Reed, Clata J. – K-10  
November 16, 1937 – January 19, 1938  
Daughter of Mr. & Mrs. C. J. Reed

Rice, Melvina P. – H-19  
December 6, 1917 – May 2, 1995

Rice, Rebecca Nelson – C-40  
July 1, 1830 – March 23, 1897

Robinson, Andrew F., Sr. – D-56  
February 17, 1924 – October 10, 1997  
Sgt, US Army Air Force, World War II

Robinson, Edna Castles – D-57  
August 16, 1925 – January 27, 1988

Robinson, George Ulric – D-60  
September 26, 1882 – October 25, 1963

Robinson, James Leroy – M-5  
July 19, 1905 – October 2, 1981

Robinson, Lester Blair – D-58  
August 6, 1907 – March 6, 1959

Robinson, Lucy Hannah Atkinson – M-6  
January 15, 1905 – April 27, 1985

Robinson, Martha Delleney – E-44  
September 28, 1874 – July 12, 1951  
Wife of James Leonard Robinson

Robinson, Nell – E-43  
May 2, 1902 – September 4, 1904  
Daughter of Mr. & Mrs. J. L. Robinson

Robinson, Sallie B. Blair – D-61  
July 14, 1885 – January 15, 1944

Ruff, D. Crosby – E-49  
August 30, 1875 – August 18, 1930

Ruff, Isabelle Swygert – C-39  
December 11, 1863 – December 25, 1950

Ruff, Mary Delleney – E-50  
June 19, 1876 – January 7, 1953

Ruff, Thomas Woodward – C-38  
August 21, 1859 – November 17, 1935

Rutland, Annie C. – I-44  
March 13, 1857 – January 14, 1920

Rutland, Clyde Woodward – M-42  
August 12, 1923 – April 30, 1987

Rutland, Frances Stewart – J-42  
September 20, 1931 – October 26, 1996  
Daughter of Lex Monroe & Frances Stubbs Stewart

Rutland, H. Douglas – H-52  
October 18, 1920 – June 4, 1933

Rutland, James Woodward – I-43  
June 17, 1885 – February 16, 1962

Rutland, John Alexander – I-47  
October 17, 1898 – February 27, 1977

Rutland, M. Wesley Ruff – B-33  
April 16, 1862 – February 25, 1902

Rutland, Maebelle Pleasants – L-16  
November 22, 1889 – October 5, 1913  
Wife of W. Rutland

Rutland, Mary Reehl – B-35  
April 29, 1900 – October 18, 1989

Rutland, Mary Wood – I-48  
August 4, 1904 – July 28, 1989

Rutland, Maud Hartin – K-50  
June 6, 1899 – May 8, 1977

Rutland, Nellie Lee Castles – M-43  
February 10, 1924 –

Rutland, Rafe W. Dock – I-46  
March 30, 1892 – September 18, 1959

Rutland, Robert Warren – J-41  
April 1, 1927 –  
Son of John Alexander & Mary Wood Rutland

Rutland, Sheridan Ragsdelle – B-32  
August 1, 1856 – May 13, 1932

Rutland, Sheridan Ragsdelle, Jr. – B-34  
November 6, 1889 – April 17, 1968

Rutland, Wesley – K-51  
January 29, 1890 – June 5, 1933

Rutland, William R. – I-45  
February 2, 1858 – September 19, 1940

Scroggie, Janet Tate Nicholson – I-8  
Died November 21, 1917  
Wife of J. B. Scroggie

Scroggie, Norman – I-7  
October 11, 1906 – March 4, 1924

Sellers, Patrick Henry – F-64  
1916 – 1977

Shermer, Eris L. – F-57  
February 6, 1923 – June 3, 1987

Shermer, Jerome – F-56  
August 31, 1919 – April 24, 1986  
SGT MAJ, US Army, World War II

Shull, Elizabeth Castles – M-45  
September 7, 1918 –

Shull, Lonnie Newell – M-44  
November 16, 1919 – July 30, 2001

Simmons, Eva Virginia – L-11  
October 13, 1892 – June 18, 1956

Sloan, Mary Kathleen Lewis – A-59  
November 9, 1914 – July 10, 1997

Smeltzer, Doris Lyles – J-64  
March 15, 1929 – December 28, 1992

Smith C. L. – A-51  
June 3, 1865 – January 9, 1923

Smith, Ella Blair – A-52  
February 1, 1871 – April 9, 1943

Smith, William Rogers – A-53  
July 15, 1898 – June 25, 1936

Smith Zulee Funderburke – A-54  
May 30, 1895 – February 12, 1973

Spann, Henry Hammond – G-54  
1867 – 1924

Steadman, Sallie V. Powell – I-19  
August 23, 1871 – November 5, 1928

Stewart, Eva Davis – G-24  
 May 18, 1917 –  
 March 23, 1948 – December 16, 1967  
 L CPL, Co. I, 9 Mar., 3 Mar., Div.  
 Vietnam

Stewart, Hattie Greene – G-27  
 June 16, 1884 – May 5, 1968  
 Turner, Jane Lewis – A-70  
 August 9, 1936 – June 2, 1990

Stewart, Hattie Greene – G-25  
 October 12, 1916 – May 8, 1989  
 Weir, Fred J. – C-45  
 February 26, 1876 – May 21, 1903

Stewart, Kate T. – G-31  
 September 9, 1861 – May 4, 1945

Stewart, Lucy C. – G-29  
 August 18, 1855 – April 9, 1897  
 Whalen, Hazel Irene – L-13  
 September 2, 1910 – March 3, 1911

Stewart, Robert J. – G-30  
 April 21, 1853 – February 27, 1929  
 Whalen, John R. – L-14  
 April 8, 1885 – June 27, 1974

Stewart, Robert J., Jr. – G-28  
 October 16, 1888 – December 31, 1891  
 Whalen, Lillie M. Pleasants – L-15  
 November 22, 1885 – August 18, 1976  
 Wife of John R. Whalen

Stewart, William Eugene – G-26  
 September 7, 1886 – March 10, 1959  
 Wood, Clara Hartin – K-46  
 April 28, 1879 – November 10, 1921

Stewart, William Eugene, Jr. – G-23  
 November 9, 1913 – June 9, 1996  
 Summer, DeCatur Lewis – G-68  
 March 28, 1910 – January 17, 2000  
 Woody, James Ira – L-68  
 March 23, 1891 – July 18, 1924

Summer, George Henry – G-67  
 December 7, 1909 – July 16, 1971  
 Wylie, James Clyde – F-23  
 July 30, 1898 – June 6, 1899

Swan, Dudley G. – H-7  
 January 11, 1877 – November 18, 1942  
 Wylie, James Wyatt – F-24  
 February 22, 1872 – October 15, 1943

Swan, Mae N. – H-4  
 February 18, 1889 – November 17, 1960  
 Wylie, Lutie Broome – F-25  
 February 9, 1874 – January 11, 1963

Thomas, James Myer – I-54



## Jackson Creek Presbyterian Church

Jackson Creek Presbyterian Church is located about 5 miles west of Winnsboro on State Road 38, about 2 miles south of State Highway 34. Grave locations start on the left-front.

Aiken, Elizabeth M. – GG-8  
April 8, 1833 – March 10, 1864

Aiken, Hugh G. – GG-6  
February 19, 1839 – May 24, 1862

Aiken, Margaret J. – GG-3  
January 23, 1835 – May 8, 1907

Aiken, Martha E. – GG-7  
April 28, 1835 – December 20, 1853

Aiken, Nancy M. – GG-5  
Died February 29, 1864  
Aged 70 years

Aiken, Robert – GG-4  
July 20, 1795 – April 22, 1882  
Native of County Antrim, Ireland  
Reached this country January 1, 1821

Bell, Alexander – L-9  
Died February 3, 1829  
Aged 34 years

Bell, John – O-4  
Died January 22, 1819  
Aged 67 years

Bell, Margery – O-5  
Died January 10, 1799  
Aged 43 years

Boggs, Henrietta R. – N-4  
July 17, 1832 – September 2, 1865  
Wife of Rev. D. C. Boggs  
Daughter of Rev. J. L. & J. H. Kennedy

Bolick, Infant Daughter – H-19  
Died July 13, 1853  
Daughter of L. M. & M. E. Bolick

Bolick, Levi M. – P-23  
February 24, 1826 – November 2, 1873

Bolick, Martha E. – P-24  
January 15, 1820 – March 13, 1879  
Wife of L. M. Bolick

Brice, David Y. – S-19  
Died April 20, 1854  
Aged 2 years  
Son of John & Jennet Brice

Brice, Elizabeth – O-19  
Died June 27, 1838

Aged 73 years  
Consort of William Brice  
Brice, Elizabeth\*  
Died 1848  
Daughter of John G. & Jeanette Brice

Brice, Grace – O-17  
Died September 14, 1815  
Aged 11 years  
Daughter of William & Elizabeth Brice

Brice, Infant Child – O-15  
Died 1807  
Child of William & Elizabeth Brice

Brice, Infant Child – O-16  
Died 1807  
Child of William & Elizabeth Brice

Brice, Infant Daughter – A-8  
May 7, 1878 – October 1, 1878  
Daughter of Chas. R. & N. J. Brice

Brice, James C. – S-21  
Died October 22, 1864  
Aged 69 years  
Son of John & Mary Brice

Brice, Jannet – S-22  
Died December 30, 1867  
Aged 75 years  
Daughter John & Mary Brice

Brice, Jannette – DD-15  
April 12, 1811 – September 28, 1897  
Wife of John G. Brice  
Daughter of James & Mary Cathcart Brice

Brice, John – S-14  
Died May 1, 1816  
Aged 60 years

Brice, John C. – DD-18  
July 31, 1832 – January 27, 1902  
Son of John G. & Jannette Brice

Brice, John G. – DD-14  
June 17, 1801 – January 4, 1878  
Son of John & Mary Brice

Brice, Margt. – S-20  
Died August 15, 1855  
Aged 64 years, 9 months & 4 days  
Daughter of John & Mary Brice

Brice, Martha E. – S-18  
Died December 31, 1848  
Aged 9 months & 5 days

Daughter of John & Janet Brice

Brice, Mary – S-17  
Died October 26, 1836  
Aged 79 years  
Consort of John Brice

Brice, Robert G. – S-16  
Died May 23, 1848  
Aged 2 years & 4 months  
Son of John and Jannet Brice

Brice, Sarah R. – DD-16  
October 28, 1849 – February 27, 1880

Brice, William – S-15  
Died 1805  
Aged 5 years  
Son of John & Mary Brice

Brice, William S. – DD-17  
November 26, 1836 – June 5, 1899  
Son of John G. & Jannette Brice

Brice, William, Sr. – O-18  
Died April 29, 1849  
Aged 89 years  
Native of County Antrim, Ireland

Brooks, Margaret Paul – A-3  
March 15, 1839 – September 18, 1923  
Wife of W. B. Brooks

Brooks, W. Ballard – A-4  
December 23, 1828 – February 26, 1904

Bryce, Charles R. – A-7  
1850 – 1925

Bryce, Nancy Jane – A-6  
1847 – 1937  
Wife of Charles R. Bryce

Cabeen, Infant Son – J-13  
Born March 22, 1860  
Son of Walter B. & Sarah S. Cabeen

Camach, Nancy – U-9  
Died March 21, 1947  
Aged 58 years  
Consort of Samuel Camach

Camack, Moses – E-11  
Died May 18, 1830  
Aged 63 years  
Native of County Down, Ireland

Camak, David – U-5  
Died October 31, 1802  
Aged 62 years

Camak, Elizabeth – U-10  
Died October 14, 1835  
Aged 21 years

Camak, Martha – U-11  
Died October 17, 1835  
Aged 14 years

Camak, Mary – U-4  
Died April 19, 1824  
Aged 84 years

Cameron, Charlie E. – C-1  
December 7, 1895 – January 10, 1957

Clark, David – P-18  
Died September 11, 1841  
Aged 40 years & 10 months  
Son of Samuel & Martha Clark

Clark, James – Monument left of Church  
October 1, 1815 – August 20, 1847  
Lt. of Co. G of Palmetto Regt.  
Killed in Battle of Cherubusco, Mexico

Clark, John C. – P-14  
Died March 9, 1831  
Aged 25 years & 2 months  
Son of Samuel & Martha Clark

Clark, Margaret A. – H-21  
Died September 28, 1849  
Aged 1 year, 11 months & 14 days  
Daughter of Daniel & Nancy M. Clark

Clark, Martha – P-22  
Died September 28, 1853  
Aged about 81 years  
Wife of Samuel Clark

Clark, Martha Jane – P-19  
Died November 24, 1847  
Aged 18 years, 2 months & 15 days  
Daughter of Wm. & Mary A. B. Clark

Clark, Samuel – P-13  
June 15, 1760 – October 26, 1825

Clark, William – P-21  
Died January 15, 1848  
Aged 49 years, 9 months & 15 days

Clark, Wm. W. – H-20  
Died October 7, 1846

Aged 6 years, 6 months & 17 days  
Son of Daniel & Nancy M. Clark

Clarke, Nancy Malinda – H-14  
Died August 18, 1831  
Aged 6 months & 9 days  
Daughter of Wm. & Mary A. B. Clarke

Clarke, Robert Theodore – H-15  
Died January 24, 1834  
Aged 6 months & 8 days  
Son of Wm. & Mary A. B. Clarke

Dodds, John – T-5  
Died March 9, 1807

Doe, David – F-5  
Died October 14, 1821  
Aged 22 years  
Nephew of Hugh Milling  
Native of Bally Carn, Ireland

Doole, Andrew – M-16  
Died September 7, 1847  
Aged 85 years

Doole, William – M-14  
Died September 1846  
Aged 33 years

Douglass, Alexander – I-5  
Died September 21, 1822  
Aged 63 years

Douglass, Charles B. – DD-6  
Died August 18, 1851  
Aged 50 years

Douglass, Charles Cummins – I-8  
Died January 2, 1847  
Aged 2 years, 8 months & 15 days

Douglass, Grisell – I-5  
October 7, 1843  
Aged 80 years

Douglass, Infant – I-7  
Died October 16, 1831  
Aged 30 hours  
First born of Chas. B. & Sarah J. Douglass

Douglass, James – I-3  
Died January 5, 1867  
Aged 74 years

Douglass, Jennet G. – F-16



March 3, 1821 – September 21, 1849

Douglass, Mary – I-4

Died May 29, 1848

Aged 60 years

Douglass, Mary J. – F-16

November 8, 1845 – October 24, 1850

Dunsheath, Mary – J-5

Ellison, James Adger – BB-9

Died May 20, 1851

Aged 4 years

Ellison, John Bailly Adger – BB-8

Died October 6, 1843

Aged 4 months & 4 days

Son of William H. & Elizabeth A. Ellison

Emmett – BB-10

Aged 7 months

Evans, David J. – V-12

Died August 1, 1850

Aged 3 years, 2 mo. & 26 da.

Son of Jos. H. & Mary E. Evans

Evans, Elizabeth – W-7

September 17, 1787 – July 1, 1861

Evans, George A. – V-13

November 4, 1844 – January 28, 1846

Son of Obed & Elizabeth Evans

Evans, Harriet Jane – V-11

March 22, 1847 – September 22, 1849

Daughter of David & Mary Evans

Evans, Infant Son – V-9

February 13, 1853 – May 18, 1853

Son of David & Mary Evans

Evans, J. Havis – W-10

October 7, 1842 – May 23, 1844

Evans, James Havis – W-8

March 18, 1826 – October 20, 1857

Evans, James Martin – V-15

Died October 29, 1857

Aged 6 years & 11 months

Son of J. W. & M. M. Evans

Evans, John Graham – V-10

August 8, 1845 – April 17, 1846

Son of David & Mary Evans

Evans, Joseph H. – V-14

March 5, 1819 – December 28, 1855

Evans, Joseph, Sr. – W-9

June 15, 1778 – May 18, 1837

Evans, Mary R. – W-13

Died April 23, 1856

Aged 33 years

Consort of Joseph H. Evans

Evans, Mary Y. – V-8

Died May 2, 1853

Aged 34 years

Evans, Nancy Melinda – L-5

Died October 21, 1835

Aged 18 years

Wife of David R. Evans

Daughter of Rev. Samuel W. & Rebecca Yongue

Gardner, Robert – S-13

Died November 1, 1804

Aged 78 years

Gibson, Infant Son – M-21

Died January 24, 1850

Aged 3 hours

Son of Silas & Jane Gibson

Gladney, Charles Washington – Q-5

1817 – October 10, 1833

Aged 15 years & 11 months

Gladney, Edward Bruce – G-18

Died November 26, 1843

Aged 35 years, 9 months & 26 days

Gladney, J. W. – W-11

Died January 10, 1845

Aged 1 year, 5 months & 27 days

Son of H. Y. & Mary Gladney

Gladney, Nancy – Y-6

Died October 18, 1840

Aged 40 years, 4 months & 20 days

Gladney, Samuel – G-17

April 29, 1806 – August 3, 1835

Gladney, Sarah – G-16

January 14, 1811 – August 1, 1852

Hamilton, A. J. – D-7

July 4, 1830 – October 27, 1895

Hamilton, Infant Daughter – I-24

June 2, 1853 – 1853

Daughter of Wm. Y. & Martha E. Hamilton

Hamilton, Martha Elizabeth – I-21  
March 16, 1828 – June 11, 1855  
Wife of W. Y. Hamilton

Hamilton, Martha Jennett – D-8  
September 22, 1868 – January 13, 1877  
Daughter of A. J. & M. M. Hamilton

Hamilton, Martha M. – D-9  
Died March 5, 1869  
Aged 21 yrs & 7 mos.  
Wife of A. J. Hamilton  
Daughter of Edward & Martha Bell

Hamilton, Nancy – D-13  
September 14, 1788 – November 17, 1857  
Wife of Wm. Hamilton, Sr.

Hamilton, Thos. G. – I-22  
April 30, 1855 – August 1, 1855  
Son of Wm. Y. & Martha E. Hamilton

Hamilton, Wm. Y. – I-23  
Died February 1, 1863  
Aged 36 years, 1 month & 7 days

Hamilton, Wm., Sr. – D-12  
Died June 1, 1857  
Aged 82 years

Hanna, Isabella H. – F-18  
Died September 1, 1836  
Aged 7 years & 5 months

Hanna, Simon A. – F-19  
Died September 3, 1836  
Aged 10 years & 1 month

Harden, James Silas – Z-7  
March 17, 1856 – September 19, 1857  
Son of Jas. & Margaret Harden

Harden, John Thomas – Z-8  
June 26, 1852 – April 21, 1858  
Son of Jas. & Margaret Harden

Harden, Margaret – Z-10  
December 18, 1829 – September 17, 1867  
Wife of James Harden  
Daughter of James & Nancy Gladney

Harris, Mary Ann – F-6  
Died August 15, 1827  
Aged 39 years

Daughter of Hugh & Elizabeth Milling

Harris, Sarah Ann – F-7  
Died April 2, 1828  
Aged 8 years  
Daughter of Dr. B. F. & Mary Ann Harris

Harrison, Daniel – M-9  
Died October 30, 1838  
Aged 52 years

Harrison, Mary – M-10  
Died September 30, 1841  
Aged 54 years & 6 months

Harrison, Sarah Emeline – M-8  
Died October 20, 1920  
Aged 2 years, 8 months & 9 days

Herron, Esther – CC-10  
May 1, 1785 – Jan 30, 1877

Herron, Infant – AA-6  
Died August 8, 1843  
Aged 8 days  
Infant of James & Jane Herron

Herron, Infant – AA-7  
Died July 27, 1844  
Aged 19 days  
Infant of James & Jane Herron

Herron, Infant Son – FF-10  
March 25, 1873  
Son of W. J. & C. F. Herron

Herron, R. A. – CC-11  
June 20, 1826 – October 3, 1884

Herron, William – CC-9  
February 11, 1791 – October 4, 1857

Herron, William A. – CC-8  
September 29, 1817 – July 2, 1857

Hughes, Elizabeth – I-18  
July 16, 1783 – March 6, 1847  
Relict of William Hughes  
Daughter of John Bell

Johnson, Thomas – I-11  
Died October 9, 1827  
Aged 38 years & 1 month  
Native of Worcester, Mass.

Kennedy, William – T-15

Died May 9, 1844  
Aged 72 years

Kerr, Hugh Alexander – H-22  
Died September 11, 1842  
Aged 3 years, 8 months & 9 days

Kerr, Hugh, Sr. – F-17  
Died July 4, 1834  
Aged 50 years

Kerr, Infant – F-14  
Died June 4, 1837  
Infant of John & Jane Eliza Kerr

Kerr, Jane Eliza – F-14  
Died June 4, 1837  
Aged 24 years & 9 months  
Wife of John Kerr

Kiernaghan, Rachel – N-6  
Died May 5, 1826  
Aged 28 years

Lauderdale, Jane Milling – E-3  
Died August 20, 1827  
Aged 56 years  
Wife of William Lauderdale

Lauderdale, Mary – E-7  
Died June 30, 1866  
Aged 76 years & 7 months  
Wife of Tos. Lauderdale

Lauderdale, Thomas – E-6  
January 20, 1793 – September 28, 1881  
Native of County Down, Ireland  
Came to this Country in 1817  
Son of William & Jane Milling Lauderdale

Lauderdale, Wm. – E-4  
Died September 11, 1835  
Aged 73 years & 5 months  
Emigrated from County Down, Ireland in September 1817

Law, Isabella – O-7  
Died December 26, 1807  
Aged 36 years  
Late Isabella Bell  
Erected by the only survivor of the family, William Law,  
August 6, 1839

Lee, John – M-18  
Died May 16, 1850  
Aged 91 years

Lemmon, Elizabeth N. – X-9  
Died August 20, 1839  
Aged 1 year & 11 months

Lemmon, James – E-5  
Died September 25, 1836  
Aged 5 days

Lemmon, James – X-8  
Died March 30, 1864  
Aged 66 years, 5 months & 23 days  
Born in County Down, Ireland

Lemmon, James Robert – EE-12  
Died September 27, 1870  
Aged 3 years, 6 years & 24 days  
Son of James T. & Maggie A. Lemmon

Lemmon Maria M. – X-10  
Died September 21, 1837  
Aged 3 years & 9 months

Lemmon, Mary\*

Lemmon, W. D. – X-11  
Died November 17, 1850  
Aged 5 years, 11 months & 11 days

Lemmon, W. L. – E-5  
Died September 24, 1836  
Aged 4 years, 10 mo. & 26 days

Majore, John – R-6  
Died August 4, 1805  
Aged 43 years

Martin, Infant Daughter – I-19  
March 21, 1843 – March 31, 1843  
Daughter of Jas. W. & Mary L. Martin

Martin, James Turner\*  
Died September 19, 1817  
Aged 20 years

Martin, William Middleton – C-9  
June 30, 1814 – May 1, 1874

McDaniel, Agnes – E-16  
Died August 19, 1827  
Left a lone sister in S. C.

McDowall, Susan – K-13  
Died November 8, 1832  
Aged 57 years & 9 months

McFaddin, Anna – J-16  
Died June 16, 1828  
Aged 53 years

McFaddin, Nancy – Q-9

Died October 15, 1830  
Aged 7 years

McFaddin, Robert – Q-9  
Died March 9, 1823  
Aged 6 years

McGinnis, Samuel – J-4  
Died 1843  
Aged 7 years  
Son of Archibald & Elizabeth McGinnis

McNeal, John – L-16  
Died March 19, 1854  
Aged about 70 years

McNeal, Sarah – L-17  
Died December 22, 1860  
Aged about 70 years

McNeil, Arthur – C-19  
Died August 28, 1856  
Aged 88 years & 6 months

Miller, John C. Y. – E-18  
Died June 15, 1844  
Aged 11 month  
Son of Joseph & Mary Miller

Miller, Margaret – X-13  
Died June 12, 1843  
Aged 30 years & 29 days  
Daughter of Robt. & Margaret Miller  
Native of County Antrim, Ireland

Milling, Eliza – F-11  
Died December 7, 1829  
Aged 34 years  
Daughter of Hugh & Elizabeth Milling

Milling Elizabeth Burney – F-10  
1762 – 1829  
Wife of Hugh Milling  
Born in Scotland

Milling, Elizabeth Burney – F-12  
Died January 29, 1838  
Aged 3 years, 10 mo. & 15 days  
Daughter of Dr. John & Mary Milling

Milling, Emily – J-23  
September 13, 1877 – September 14, 1879  
Daughter of M. Y. & M. L. Milling

Milling, Hugh – F-9  
Died May 7, 1837  
Aged 85 years, 2 months & 16 days  
Native of Drumbo, County Down, Ireland

Captain, 6<sup>th</sup> Reg., Continental Line of South Carolina,  
Revolutionary War

Milling, Maria – E-8  
Died October 18, 1834  
Aged 30 years & 5 months

Milling, Mary\*  
Died January 29, 1839  
Aged 3 years

Milling Nancy – E-9  
Died May 4, 1832  
Aged 22 years  
Daughter of Hugh & Elizabeth Milling

Montgomery, Agness – T-14  
Died September 13, 1854  
Aged about 80 years  
Wife of Samuel Montgomery

Mundle, Elizabeth – J-7  
Died October 5, 1841  
Aged 68 years  
Consort of William Mundle  
Native of County Antrim, Ireland

Mundle, William – J-6  
Died November 28, 1841  
Aged 64 years  
Native of County Antrim, Ireland

Nason, David T. – X-7  
August 18, 1822 – November 27, 1836

Neely, James – T-3  
Died June 17, 1828  
Aged 76 years  
Native of County Antrim, Ireland

Neill, Nathaniel – N-11  
Died October 16, 1819  
Emigrated from Dunean, County Antrim, Ireland  
in October 1818

Neill, Rachael – N-11  
Died on October 16, 1819  
Emigrated from Dunean, County Antrim, Ireland  
in October 1818

Nelly, Jane – T-4  
Died September 7, 1816  
Aged 58 years

Owings, John W. – FF-9  
October 30, 1851 – December 9, 1862

Son of Michel L. & Mary A. Owings

Park, Jane – L-15  
Died February 12, 1833  
Aged 58 year

Paul, A. M. – AA-10  
Died June 17, 1885  
Aged 86 yrs., 4 mos. & 9 days

Paul, A. Y. – Y-16  
Died September 22, 1871  
Aged 22 yrs, 7 mos., & 22 dys  
Son of A. M. & Martha Paul  
Paul, Agnes Jane – Y-12  
Aged 14 years & 3 months  
Daughter of A. M. & Martha Paul

Paul, Ann Tweed – C-3  
March 18, 1850 – December 29, 1912

Paul, Archibald – P-9  
Died September 15, 1802  
Aged 75 years

Paul, J. W. – Y-15  
Died July 20, 1862  
Aged 27 yrs, 4 mos., & 30 days  
Son of A. M. & Martha Paul

Paul, John F. – C-4  
January 17, 1841 – October 5, 1910

Paul, Martha – AA-11  
Died December 16, 1884  
Aged 80 yrs., 6 mos., & 19 ds  
Wife of A. M. Paul

Paul, Martha Caroline – Y-11  
Aged 7 years & 1 month  
Daughter of A.M. & Martha Paul

Paul, Martha Jane – C-6  
Died March 16, 1877  
Aged 5 yrs., 2 mos., & 10 dys.  
Daughter of J. F. & A. T. Paul

Paul, Nancy Sarah – C-2  
April 11, 1844 – December 23, 1934

Paul, Sarah – Y-10  
Aged 9 years, & 5 months  
Daughter of A. M. & Martha Paul

Phillips, Elizabeth – S-9  
Died October 23, 1817  
Aged 70 years & 4 months

Robertson, Geo. G. – C-34  
March 22, 1840 – July 29, 1896

Robertson, Hattie E. – E-13  
April 15, 1840 – April 1, 1879  
Wife of J. A. Robertson

Robertson, Pleasant S. – C-35  
December 10, 1873 – February 27, 1901  
Son of Geo. S. & J. C. Robertson

Robinson, Eleanor\*  
Broken Stone-Illegible

Robinson, James P. – B-19  
Died 1857  
Aged 72 years, 9 months & 21 days

Robinson, John – P-6  
Died August 31, 1832  
Aged 77 years

Robinson, Lillie Arthur – B-18  
November 10, 1855 – December 4, 1858  
Daughter of John W. & Jane Robinson

Robinson, Margaret P. – G-20  
Died May 16, 1837  
Aged 27 years, 9 months & 7 days

Robinson, Martha – K-5  
Died May 10, 1839  
Aged about 74 years  
Consort of William Robinson

Robinson, Sarah P. – P-7  
June 12, 1760 – December 18, 1840

Rosborough, William G. – Q-8  
Died May 5, 1810  
Aged 45 years

Robinson, William\*  
Died ? 15, 1835

Russel, Thomas R. – P-4  
Died October 15, 1826  
Aged 5 years, 11 months & 25 days

Russell, James – P-5  
Died October 5, 1805  
Aged 63 years

Scruggs, Mary E. – EE-10  
July 13, 1862 – May 12, 1887  
Wife of M. K. Scruggs  
Erected by her mother, Mrs. E. M. Turner

Sloan, James – U-16  
Died March 7, 18??

Sloan, Jane – U-15  
Died August 18, 1825  
Aged 60 years

Sloan, Jane J. – V-17  
Died September 17, 1842  
Aged 2 years & 6 months  
Daughter of William & Mary A. Sloan

Sloan, John\*  
Died 1842  
Aged 2 years  
Sloan, John, Sr. – U-14  
Died July 30, 1846  
Aged 84 years  
Native of Ireland  
Soldier in the Revolution

Sloan, William T. – V-16  
Died October 11, 1837  
Aged 1 year & 10 months  
Son of William & Mary A. Sloan

Smith, Mary Rogers – N-17  
Died February 5, 1876  
Aged about 72 years  
Wife of Joseph Smith

Stewart, Jane – M-15  
Died June 1, 1847  
Aged 33 years

Stitt, Ann – G-13  
Died October 28, 1827  
Aged 59 years  
Consort of Robert Stitt, Sr.

Stitt, J. Bell – I-17  
July 23, 1853 – October 25, 1881

Stitt, Jane – H-16  
Died April 4, 1836  
Aged 33 years  
Daughter of Samuel & Martha Clark  
Wife of Thomas Stitt

Stitt, Johnie – H-17  
Aged 3 mos., & 7 dys.  
Son of J. T. & I. J. Stitt

Stitt, Robert, Sr. – G-12  
Died September 14, 1826  
Aged 61 years

Stitt, Willie – H-18  
Aged 3 yrs., 1 mo. & 3 dys.  
Son of J. T. & I. J. Stitt

Thompson, Alexander – J-9  
Died October 12, 1856  
Aged 79 years

Thompson, Isabella – J-10  
Died July 16, 1844  
Aged 68 years  
Wife of Alexander Thompson

Thompson, Isabella Jane – J-8  
Died January 9, 1830  
Aged 3 years, 11 months & 8 days

Thompson, Margaret Jane – J-12  
January 2, 1846 – September 28, 1854  
Daughter of Alex. & D. Thompson

Thompson, Simon – J-11  
Died January 1, 1828  
Aged 21 years

Tinkler, George S. – Z-12  
December 3, 1841 – April 27, 1863

Tinkler, Hugh M. – Z-13  
October 17, 1796 – November 17, 1867

Tinkler, James C. – Z-16  
January 23, 1834 – April 19, 1893

Tinkler, John D. – Y-4  
Died November 2, 1837  
Aged 70 years

Tinkler, Margaret – AA-14  
Died October 13, 1885  
Aged 83 years, 4 months & 15 days

Tinkler, Martha – Y-2  
Died April 28, 1849  
Aged about 80 years

Tinkler, Mary A. – Z-14  
May 17, 1803 – March 19, 1893

Tinkler, Samuel C. – U-7  
Died December 18, 1834  
Aged 9 months & 9 days

Turner, Alexander – Z-6  
Died November 29, 1837  
Aged 50 years

Turner, Eddie – EE-9

July 22, 1860 – March 14, 1862  
Son of Dr. W. K. & E. M. Turner

Turner, W. K., Dr. – EE-8  
February 22, 1834 – November 22, 1885

Weldon, Charles Strong – G-15  
March 13, 1814 – October 12, 1857

Weldon, James Gladney – C-7  
December 9, 1858 – November 2, 1933

Weldon, John C. – C-8  
April 21, 1861 – November 24, 1904

Weldon, Martha – R-3  
Died April 14, 1852

Aged about 75 years

Weldon, Mary Ann – C-14  
January 14, 1837 – March 28, 1915

Weldon, William – S-3

November 20, 1780 – June 24, 1820

Weldon, William – C-13  
Died May 25, 1862  
Aged 42 yrs., 1 mos., & 9 dys.

Weldon, William A. – C-12  
Died January 2, 1868  
Aged 11 yrs., 9 mos., & 22 dys.  
Son of W. & Mary A. Weldon

Yongue, Osmon W. – EE-6  
October 13, 1826 – August 19, 1857

Yongue, Samuel Whorter – L-3  
November 8, 1830  
Aged 67 years  
Native of Maryland



## Lebanon Presbyterian Church

Lebanon Presbyterian Church is located about 6 miles west of Winnsboro on State Highway 34. This cemetery is divided by walkways. Each division is noted by a letter. Division A is located on the right-front as you enter the cemetery.

Aiken, Charles William – N-1-5  
July 12, 1899 – April 28, 1950

Aiken, Hugh Blair – N-1-9  
October 14, 1897 – August 19, 1957

Aiken, Infant Daughter – N-1-10  
1908  
Daughter of W. R. & N. B. Aiken

Aiken, Infant Daughter – N-1-10  
1903  
Daughter of W. R. & N. B. Aiken

Aiken, Lena May – N-1-6  
April 7, 1912 – September 16, 1976

Aiken, Nannie Lena Blair – N-1-7  
April 17, 1876 – August 25, 1943

Aiken, William Robert – N-1-8  
October 2, 1875 – April 2, 1936

Beam, Davis Jones, Sr. – H-3-10  
April 4, 1925 – December 18, 1989

Beam, Judith Denise – H-3-12  
January 23, 1953 – February 19, 1953

Beam, Myrtle Berry – H-3-11  
December 18, 1925 –

Bell, Addie O. – G-2-5  
September 30, 1880 – June 7, 1961

Bell, Essie Taylor – G-2-2  
November 13, 1916 – March 26, 2005

Bell, Homer Lee – G-3-3  
July 2, 1938 – November 8, 1993  
MSGT, US Air Force, Vietnam

Bell, John B. – G-2-4  
June 22, 1880 – January 13, 1961

Bell, Wayne S. – G-3-1  
January 19, 1914 – March 27, 1940



Bell, William D. – G-2-1  
June 11, 1911 – January 29, 1983  
CM 2, US Navy, World War II

Berry, Ann Rye – H-1-10  
April 9, 1934 – January 17, 1986

Berry, Bessie B. – I-1-18  
December 24, 1921 –

Berry, Jonathan W. – H-1-11  
June 19, 1882 – January 6, 1941

Berry, Jonathan W. – H-1-9  
November 5, 1921 – June 3, 1998

Berry, Lawton C. – I-1-17  
April 30, 1907 – March 19, 1969

Berry, Nannie K. – H-1-12  
November 25, 1884 – September 8, 1958

Blair, Frazier T. – D-2-11  
June 21, 1904 – December 31, 1997

Blair, Mary T. – D-2-12  
May 9, 1903 – May 23, 1997

Bolick, Eunice Clowney – J-3-10  
April 8, 1887 – March 26, 1969

Bolick, Robert Yongue – J-3-12  
February 20, 1922 – August 28, 1996  
PFC, US Army, World War II

Bonds, K. C. – F-2-16  
December 25, 1913 – November 13, 1972

Boulware, Annie Bell – P-1-2  
September 8, 1903 – November 19, 1920

Boulware, Burnidene Baggot – C-3-5  
March 14, 1926 – April 24, 1998

Boulware, Carrie Banks – H-3-4  
October 4, 1914 – July 14, 1981

Boulware, Charles T. – C-2-8  
October 25, 1949 – November 30, 1984

Boulware, Charlie M. – H-3-3  
October 30, 1901 – January 27, 1967

Boulware, David Robert – P-2-1  
May 18, 1887 – December 14, 1955

Boulware, David Robert – C-3-8  
May 17, 1982 – December 8, 1994

Son of W. J. & Wanda K. Boulware, Jr.  
Boulware, Isabel S. – P-1-4  
March 22, 1866 – December 31, 1939

Boulware, J. Raleigh – P-1-1  
July 2, 1885 – July 3, 1915

Boulware, Jeannette Pope – P-2-2  
November 23, 1893 – July 18, 1983

Boulware, M. C. – P-1-3  
April 15, 1860 – November 9, 1930

Boulware, Thomas O. – P-1-5  
April 24, 1889 – February 27, 1950

Boulware, William Jason, III – C-3-7  
May 17, 1982 – December 8, 1994  
Son of Wanda K. & W. J. Boulware, Jr.

Bragg, Betty Jo Lemmon – O-4-12  
September 13, 1942 –  
Daughter of Joe Howell & Fay Ariail Lemmon

Bragg, James Wilbur – O-4-13  
August 26, 1937 –  
Son of Robert Ashby & Catherine Compton Bragg

Breckenridge, Miriam Stevenson Upton – A-3-6  
January 4, 1933 –  
Wife of Donald Niles Upton  
Married September 8, 1956  
Daughter of Leonard O'Rion & Lula L. Chappell Stevenson

Brice, Thomas Phillip – B-3-5  
June 30, 1959 – December 19, 1970

Camak, H. E., Mrs. – K-1-9  
July 22, 1820 – December 11, 1899

Camak, Jackson W. – K-1-7  
October 25, 1848 – January 1, 1930

Camak, John M. – K-1-10  
June 2, 1816 – April 2, 1894

Carlisle, Ella Eunice – K-2-5  
November 16, 1879 – March 28, 1910

Carlisle, Emma Bolin – K-1-6  
1857 – 1922

Carlisle, Glenn R. – K-2-8  
September 10, 1903 – May 11, 1967  
PVT, Medical Dept., World War II

Carlisle, J. Y. – K-2-7  
October 7, 1881 – June 17, 1909

Carlisle, James Murray – H-3-13  
June 28, 1893 – June 17, 1967

Carlisle, Jonnie Young – K-2-6  
January 21, 1910 – June 15, 1910  
Daughter of J. Y. & E. E. Carlisle

Carlisle, Samuel Camak – H-3-14  
1900 – 1941

Carlisle, Samuel J. – K-1-5  
1860 – 1910

Carroll, Clara Clinton – L-4-13  
July 31, 1887 – July 3, 1975

Carroll, Haskell S. – L-4-14  
October 31, 1882 – December 19, 1954

Carter, Clarence Aubrey – L-4-6  
August 22, 1886 – February 20, 1973

Carter, Dewey Glenn – F-2-12  
January 3, 1924 – November 23, 1975  
OSCS, US Navy, World War II, Korea

Carter, Fannie Mae Pope – L-4-7  
December 27, 1884 – January 19, 1960

Caudle, Louise S. – O-1-10  
November 22, 1900 – November 1, 1996  
Wife of Edgar A. Caudle

Champion, Mauese B. Hinson – H-2-12  
June 5, 1909 – February 23, 1983

Chesson, Dorothy Turner – O-4-6  
December 28, 1903 – October 24, 1996

Clark, Charlie C. – K-2-14  
May 6, 1889 – September 17, 1914

Clark, Infant – L-2-2  
1912

Clarke, Janie S. – L-2-4  
1869 – 1946

Clarke, Mattie Cooper – H-1-4  
January 14, 1906 – November 27, 1976

Clarke, Moses B. – L-2-3  
1855 – 1924

Clarke, Mosie Mc. – L-2-5  
December 23, 1900 – July 2, 1934

Clarke, Robert Samuel – H-1-3  
May 6, 1905 – February 25, 1977  
Clarke, Roy – L-2-1  
1890 – 1895

Clowney, Alice Jane Brice – J-3-7  
November 30, 1861 – August 11, 1926  
Wife of John S. Clowney

Clowney, James Brice – J-3-8  
September 19, 1878 – March 3, 1936

Clowney, William M. – D-2-1  
April 18, 1902 – March 24, 1978

Craft, L. S. – K-1-4  
August 14, 1879 – March 25, 1939

Crawford, Ernest B. – J-1-7  
February 14, 1894 – March 21, 1969  
Husband of Pauline Turner Crawford

Crawford, Gwendolyn – J-1-6  
August 30, 1926 – August 3, 1928  
Daughter of Mr. & Mrs. E. B. Crawford

Crawford, John M. – P-3-7  
January 21, 1892 – May 31, 1965

Crawford, Pauline Turner – J-1-8  
February 3, 1899 – January 23, 1978

Crawford, Wilma Turner – P-3-8  
November 28, 1898 – December 31, 1975

Crouch, Margaret Marie Griffith – C-2-13  
March 8, 1915 – August 20, 1983

Douglas, David Edgar – H-2-5  
July 19, 1923 – December 6, 2002

Douglas, Sally E. – H-2-6  
April 21, 1921 –

Earnhardt, John Kesler – J-4-10  
1923 - 2005

Earnhardt, John Richard – J-4-11  
July 14, 1951 – November 2, 1991

Earnhardt, Martha Bolick – J-4-12  
February 26, 1924 – November 29, 2005

Edenfield, Stacy Jeanette – H-3-1  
January 9, 1962

Edenfield, Tracy Yvonne – H-3-1

January 9, 1962

Fee, Allie Boulware – H-2-4

December 14, 1895 – April 4, 1976

Fee, Trezevant F. – H-2-3

September 22, 1895 – November 9, 1976

Felder, Chandler H. – D-2-7

February 5, 1913 – April 7, 1977

Felder, Frances T. – D-2-8

June 27, 1914 – July 27, 1976

Fellers, Emmy Louise Stevenson – A-3-2

August 22, 1919 –

Wife of Levi Quincy Fellers

Married March 8, 1942

Daughter of Leonard O'Rion & Lula C. Chappell Stevenson

Fellers, Levi Quincy – A-3-1

May 6, 1916 –

Son of John Bruce & Ida Welch Fellers

Married March 8, 1942

Fetner, Elizabeth Burley – B-3-8

May 17, 1909 – March 1, 1992

Fetner, Marion Carlisle – B-3-7

August 17, 1913 – February 24, 1992

Fitch, William Patrick – C-2-1

March 16, 1969 – September 6, 1989

Fulbright, Mary Frances Pope – L-1-17

July 24, 1934 –

Fulbright, Sidney R. – L-1-16

October 20, 1933 – October 23, 2002

CPL, US Army, Korea

Gladney, Mary Ann – K-3-6

October 28, 1834 – February 21, 1924

Gladney, Nancy – K-3-7

August 25, 1840 – February 28, 1918

Godwin, John David – F-2-15

June 20, 1910 – January 27, 1983

Godwin, Mary Louise Berry Bonds – F-2-17

1916 – 2003

Harden, Alice J. Gladney – K-3-11

1892 – 1930

Wife of Jefferson David Harden

Harden, James – K-3-8

December 28, 1820 – November 8, 1905

Harden, Jefferson Davis – K-3-10

1860 – 1894

Hardin, Rebecca – K-3-9

Died May 17, 1897

Aged about 65 years

Wife of J. H. Hardin

Harsey, Mary Ramsey – I-2-18

March 18, 1949 – May 20, 1989

Harsey, Ronald Edward – I-2-17

February 28, 1947 –

Hegler, Diana Lee – P-1-17

February 3, 1975 – November 1, 2003

Daughter of Diana Stevenson & Terry Braska Hegler

Hinson, Drucilla Coleman – L-3-5

August 9, 1936 – February 19, 1924

Holcomb, Joseph N. – L-4-16

December 26, 1901 – June 12, 1991

Holcomb, Lorraine Carroll – L-4-15

April 2, 1910 – December 1, 1991

Huey, James Edward – K-3-12

1867 – 1952

Huey, Joanna Pope – K-3-13

1867 – 1927

Huey, Marjorie Ann – L-3-1

1897 – 1900

Johnson, Joseph A. – O-4-1

September 5, 1907 – November 29, 1983

Johnson, Ruth Turner – O-4-2

April 25, 1912 – February 17, 1972

Jones, Austin Freeman – H-3-12

April 4, 1925 – December 18, 1995

US Navy, World War II

Kennedy, Grace – K-4-5

August 12, 1901 – June 20, 1902

Kennedy, Infant – K-4-7

Kennedy, Joseph H. – K-4-6

March 10, 1847 – April 16, 1897

Son of Major Joseph H. Kennedy

King, Agnes Turner – O-2-6

February 11, 1910 – November 24, 1982

Kirkpatrick, Martha Ellen – J-3-5  
January 26, 1876 – March 30, 1910  
Wife of R. H. Kirkpatrick

Kirkpatrick, Martha Marguerite – J-3-6  
February 7, 1902 – July 4, 1903  
Daughter of R. H. & M. E. Kirkpatrick

Kirkpatrick, R. H. – J-3-4  
March 23, 1871 – March 26, 1917

Lee, William Kenneth – D-1-5  
October 4, 1937 – March 13, 1986

Lemmon, Bernice Chappell – O-3-11  
July 18, 1877 – September 28, 1954

Lemmon, Bernice Lucile – O-3-12  
July 9, 1909 – November 28, 1982

Lemmon, Fay Ariail – O-4-10  
January 16, 1920 –  
Daughter of Albert Herman & Willie Shealy Ariail

Lemmon, James Thomas – J-2-1  
1852 – 1931

Lemmon, Janie Belle – O-3-13  
March 17, 1905 – January 22, 1992

Lemmon, Joe Howell – O-4-11  
April 1, 1917 – March 29, 1996  
Son of William J. & Bernice Chappell Lemmon

Lemmon, John M. – J-1-3  
April 5, 1869 – September 3, 1946

Lemmon, Lillian Elizabeth – J-2-3  
September 3, 1885 – June 25, 1989

Lemmon, Malcolm Coleman – O-3-9  
August 12, 1914 – February 3, 1984

Lemmon, Margaret – J-2-4  
1878 – 1923

Lemmon, Margaret Ann – J-2-2  
1846 – 1938

Lemmon, Sallie Harden – J-1-4  
August 3, 1865 – December 27, 1950

Lemmon William James – O-3-10  
September 14, 1867 – August 19, 1952

Loftin, Ed – G-3-6

October 3, 1885 – December 24, 1941

Loftin, Lucy B. – G-3-7  
February 13, 1888 – October 31, 1954

Loftin, Thelma Bryant – G-3-9  
November 2, 1920 – January 3, 1986

Loftin, Walter – G-3-8  
April 7, 1921 – May 23, 1983

Long, Willie V. Stevenson – K-5-3  
February 13, 1888 – July 29, 1924  
Wife of Geo. F. Long

Marthers, Minnie Dove – K-1-14  
September 4, 1881 – November 24, 1913  
Wife of J. W. Marthers

Mason, Joseph Ernest – A-3-11  
May 23, 1951 – February 25, 1982

Mason, William Seward – A-2-1  
1921 – 2004

McAlister, Mabel Bolick – J-3-11  
July 1, 1918 – April 1, 1983

McCants, Maggie B. Turner – K-1-2  
April 21, 1892 – May 7, 1988

McCants, Margaret Turner – K-1-3  
June 15, 1927 –

McCaston, Eaver C. – K-1-12  
October 28, 1911 – January 27, 1912

McClintock, James A., Jr. – O-1-13  
June 26, 1922 – September 21, 1944  
Killed in Luxemburg, Germany  
Buried in Beige, Belgium

McClintock, James A., Sr. – O-1-11  
August 21, 1895 – August 30, 1965

McClintock, Nina S. Watson – O-1-12  
March 16, 1897 – January 29, 1994

McElroy, Sarah – J-2-5  
June 21, 1834 – May 23, 1917

McLendon, Hampton Armond – H-2-13  
April 8, 1910 – September 7, 1979

McLendon, Leonda Berry – H-2-14  
December 12, 1913 – June 23, 1980

Miles, Sandra M. – B-1-4  
May 27, 1940 – January 2, 1984

Mincey, Boyd W. – B-1-1  
 May 31, 1916 – November 26, 1971

Mincey, Infant – B-1-3  
 September 20, 1944 – September 20, 1944

Mincey, Marie R. – B-1-2  
 May 17, 1918 – March 1, 2002

Muehlke, Rosalie Turner – J-1-2  
 October 9, 1908 – July 19, 1975

Neal, A. J. M. – K-2-9  
 June 10, 1857 – April 6, 1920

Neal, Jane C. – K-2-10  
 May 30, 1861 – May 14, 1895  
 Wife of A. J. Neal

Niel, Mary R. – K-1-11  
 June 29, 1856 – November 11, 1911  
 Wife of James B. Niel

Pender, Clara Turner – I-3-4  
 July 10, 1921 – November 20, 1992

Pender, Huey Dock – I-3-3  
 March 9, 1915 – May 15, 1991  
 TEC 5, US Army, World War II

Pender, James Dozier – I-3-5  
 September 29, 1939 – October 20, 1947

Pope, Emma Turner – L-5-14  
 May 13, 1868 – October 12, 1962

Pope, Ethel Carroll – L-5-16  
 September 15, 1888 – September 1, 1966  
 Wife of Frank Earl Pope, Sr.

Pope, Floride E. Turner – L-3-9  
 January 26, 1901 – March 14, 1937  
 Wife of Hazel B. Pope

Pope, Frank Earle, Sr. – L-5-15  
 April 13, 1890 – June 6, 1970

Pope, Gussie Wilkes – L-1-12  
 July 18, 1907 – February 27, 1997

Pope, Hazel B. – L-3-8  
 October 3, 1893 – October 15, 1950

Pope, Hazel B., Jr. – L-4-8  
 May 16, 1925 – February 9, 2002

Pope, Hellen Page – E-1-4  
 February 11, 1917 –

Pope, Infant Daughter – L-4-1  
 October 20, 1892 – October 27, 1892  
 Daughter of J. W. & E. M. Pope

Pope, James C. – J-3-2  
 October 9, 1869 – September 4, 1937

Pope, Jason W. – L-5-13  
 September 12, 1865 – September 3, 1942

Pope, John – L-3-2  
 February 15, 1823 – April 12, 1868

Pope, John Carroll – A-3-7  
 January 15, 1926 -October 8, 1991  
 Son of Frank Earle & Ethel Carroll Pope, Sr.  
 Married September 29, 1951

Pope, John N. – L-3-7  
 March 22, 1858 – August 28, 1936

Pope, Joyce Bass – A-3-8  
 Daughter of Gary Franklin & Madora Fields Bass, Sr.  
 Married September 29, 1951

Pope, Lewis Carroll, Sr. – A-3-9  
 July 14, 1918 – October 28, 1993  
 T SGT, US Army, World War II  
 Son of Frank Earle & Ethel Carroll Pope  
 Married May 14, 1947

Pope, Louise Shedd – E-2-12  
 November 3, 1904 – May 12, 1982

Pope, M. Alma Deas – L-5-12  
 July 6, 1908 – September 14, 1985

Pope, Maggie C. Strait – L-3-6  
 August 2, 1861 – January 18, 1934  
 Wife of J. N. Pope

Pope, Mary A. – L-3-3  
 November 17, 1833 – January 24, 1907

Pope, Mattie A. – L-3-4  
 July 30, 1855 – April 12, 1931

Pope, Mildred Epting – L-3-10  
 July 21, 1909 – June 14, 1990  
 Wife of Hazel B. Pope, Sr.

Pope, Robert K., Sr. – E-2-11  
 October 23, 1901 – March 8, 1982

Pope, S. Lindsay – L-5-11  
 October 23, 1910 –

Pope, William Faye – E-1-3  
October 29, 1911 – December 2, 1992

Pope, William Turner – L-1-11  
December 23, 1898 – December 20, 1968

Rambo, Gunnar Lloyd, Jr. – M-1  
February 10, 1938 – June 30, 1998  
Born in Pottstown, Pa.  
Married October 11, 1963

Rambo, Pamela Fellers – M-2  
August 18, 1943 –  
Born in Sherman, Texas  
Married October 11, 1963

Ramsey, James Barkley – I-1-15  
October 19, 1920 – September 21, 1990  
S SGT, US Army, World War II

Ramsey, Jean Phillips – I-2-13  
October 6, 1918 –

Ramsey, John Weldon – I-3-12  
May 10, 1887 – May 25, 1937

Ramsey, Martha Phillips – I-3-13  
October 30, 1899 – September 22, 1970

Ramsey, Mary Eliza – I-3-14  
January 29, 1923 – January 15, 1974

Ramsey, Robert Wayne – I-2-12  
October 12, 1958 – January 23, 1972

Ramsey, Roberta Bell – I-2-14  
May 5, 1918 – January 24, 1992

Reid, Alice Lindsay – J-5-3  
December 14, 1922 –

Reid, William T., Sr. – J-5-2  
July 24, 1923 – November 27, 2000  
Maj., US Army, World War II

Robinson, Edward P. – K-2-12  
1836 – 1911

Ross, Bessie Turner – L-6-7  
November 12, 1894 – September 13, 1983

Ross, John A. – L-6-6  
January 29, 1883 – June 7, 1968

Schorr, Edna Turner – P-4-8  
December 22, 1906 – September 15, 1999

Schorr, William B. – P-4-7  
January 1, 1886 – October 3, 1970

Schumpert, Elizabeth – K-5-8  
June 22, 1819 – November 21, 1901

Scruggs, Marion T. – L-5-2  
March 18, 1888 – August 27, 1908

Singleterry, William Augustus – K-5-1  
December 24, 1908 – January 15, 1982

Smith, Annelle Turner – D-2-10  
December 21, 1908 –

Smith, Charles Wilson – D-2-9  
November 14, 1913 – December 4, 1998

Stevenson, Alva Gladney – J-5-10  
February 23, 1874 – December 3, 1943

Stevenson, Anna Turner – P-3-14  
December 11, 1865 – December 1, 1931

Stevenson, Annie Marie – K-5-4  
October 16, 1890 – November 11, 1911

Stevenson, Annie S. - P-1-14  
December 28, 1890 – April 19, 1950

Stevenson, Beulah Foxworth – P-3-12  
March 25, 1893 – December 15, 1978

Stevenson, Cattie Kennedy – O-1-9  
June 26, 1860 – November 7, 1930

Stevenson, Claude K. – P-3-1  
November 5, 1910 – April 15, 1940

Stevenson, David Lee – P-3-13  
March 16, 1863 – March 15, 1936

Stevenson, Dorine Garnor – A-2-4  
July 28, 1925 – April 29, 1993

Stevenson, Edgar Donald – K-5-6  
March 27, 1900 – April 17, 1900  
Son of W. S. & J. A. Stevenson

Stevenson, Edward L. – P-1-13  
November 15, 1887 – January 2, 1973

Stevenson, Edward Lee, Jr. – P-1-15  
February 12, 1916 –

Stevenson, Eleanor LaBorde – K-4-1

April 20, 1876 – January 5, 1939

Stevenson, Elizabeth Clarke – K-2-2  
August 3, 1903 – November 21, 1982

Stevenson, Ellen – J-5-6  
November 1, 1857 – March 7, 1939  
Wife of S. B. Stevenson

Stevenson, Ernest B. – K-5-7  
December 12, 1877 – October 11, 1897  
Son of W. S. & J. A. Stevenson

Stevenson, Fannie B. – P-3-2  
November 11, 1891 – June 21, 1951

Stevenson, Grace Spradley – O-2-8  
April 15, 1910 – April 1, 1987

Stevenson, Hattie Lee – J-5-8  
February 6, 1899 – December 28, 1900  
Daughter of J. R. & A. G. Stevenson

Stevenson, Hermine – K-3-1  
October 15, 1908 – January 2, 1940

Stevenson, Infant Daughter – K-5-5  
July 4, 1904 – July 4, 1904  
Daughter of W. S. & J. A. Stevenson

Stevenson, J. B. – O-1-8  
March 4, 1855 – May 2, 1911

Stevenson, James B. – K-3-2  
January 23, 1913 – January 26, 1959

Stevenson, James Earle – O-2-7  
October 13, 1891 – March 21, 1947

Stevenson, James Earle, Jr. – O-2-9  
June 9, 1940 – April 28, 1960  
Son of Grace S. & J. Earle Stevenson

Stevenson, John B. – J-5-11  
December 17, 1859 – February 11, 1909

Stevenson, John Kennedy – P-3-3  
April 24, 1884 – December 20, 1944

Stevenson, Joseph Ernest – K-2-1  
November 17, 1898 – November 25, 1959

Stevenson, Julia S. Long – K-5-10  
January 5, 1860 – April 16, 1851

Stevenson, Leonard O'Rion – A-3-3  
December 1, 1894 – October 26, 1969

Stevenson, Lula Lee Chappell – A-3-4

October 17, 1899 – November 23, 1993

Stevenson, Mack Brown – P-4-1  
August 15, 1918 – February 13, 1961

Stevenson, Mamie Kennedy – K-4-3  
February 4, 1873 – July 18, 1902

Stevenson, Marion Stone – P-1-10  
May 23, 1914 – December 19, 1992

Stevenson, Max L. – K-3-3  
February 21, 1918 – February 13, 1961  
PFC, Co B, 1340 ENGR C BN  
World War II

Stevenson, Mildred Durham – P-1-11  
August 19, 1916 – July 27, 1978  
Wife of Marion S. Stevenson

Stevenson, Mittie Lee Cannon – P-1-16  
December 25, 1919 – November 6, 1997  
Born in Jakin, Georgia

Stevenson, Robert Clarence – K-4-2  
October 22, 1868 – June 11, 1940

Stevenson, Sarah Jane – J-5-7  
May 17, 1830 – August 7, 1902

Stevenson, Son – J-5-9  
February 7, 1901 – October 28, 1904  
Son of J. B. & A. G. Stevenson

Stevenson, W. S. – K-5-9  
January 15, 1853 – March 2, 1910

Stevenson, Wesley F. – F-2-8  
October 26, 1916 – May 5, 1996  
TEC 4, US Army, World War II

Stevenson, William J. – P-3-11  
January 21, 1890 – May 8, 1977

Stevenson, William James, Jr. – P-3-10  
January 30, 1921 – July 25, 1992

Stewart, Agnes Margaret – K-4-12  
1864 – 1938

Stewart, Edwin Samuel – K-4-14  
1849 – 1911

Stewart, James Hutchison – K-4-10  
1814 – 1895

Stewart, John Campbell – K-4-13  
1857 – 1924

Stewart, Sarah McCallister – K-4-11  
1827 – 1906

Stewart, William Brice – K-5-11  
1869 – 1930

Stitt, J. T. W. – J-4-6  
1850 – 1900

Stone, J. Wilbur – L-6-4  
January 27, 1898 – October 11, 1973

Stone, Jake C. – L-6-2  
1860 – 1926

Stone, Jake W., Jr. – L-6-1  
March 1, 1946 – August 27, 1996

Stone, Minnie P. – L-6-3  
May 19, 1862 – March 11, 1950

Stone, Pickens G. – L-6-5  
January 16, 1910 – November 2, 1997

Tanner, Agnes Dean Boulware – I-1-4  
March 4, 1937 – March 18, 1990

Tanner, Arney James – H-1-1  
October 25, 1905 – July 19, 1984

Tanner, Betty Boulware – I-1-2  
October 3, 1948 – November 7, 1969

Tanner, Eleese Rabon – H-1-2  
September 3, 1911 – March 25, 1994

Tanner, F. Ralph – I-1-5  
October 18, 1911 – January 17, 2000

Tanner, Irene K. – I-1-9  
April 16, 1933 –

Tanner, James Robert – I-1-1  
December 21, 1968 – January 8, 1969

Tanner, Lola Berry – I-1-6  
October 16, 1919 – November 4, 2001

Tanner, W. Royce – I-1-8  
November 7, 1934 – June 29, 2000

Turner, Alethea Carl – 0-4-3  
May 12, 1909 – July 31, 1928

Turner, Alex – 0-1-1  
June 4, 1881 – March 30, 1957

Turner, Charles Cason – G-1-9  
June 8, 1928 – February 28, 1983

Turner, E. M. – L-5-4  
March 17, 1840 – February 9, 1921  
Wife of Dr. W. K. Turner

Turner, Elizabeth J. – J-1-13  
July 31, 1870 – March 19, 1947

Turner, Essie Zealy – P-1-8  
May 6, 1878 – May 11, 1953

Turner, Grace Y. Cercy – I-2-6  
February 21, 1933 – November 11, 1999

Turner, J. B. – O-1-3  
January 1, 1904 – December 13, 1959

Turner, James Dorman – O-3-3  
April 12, 1915 – January 13, 2004

Turner, James Young – J-2-6  
August 7, 1872 – October 7, 1909

Turner, Janie Floride – J-2-10  
October 16, 1903 – August 6, 1997

Turner, Jeannette Carroll – L-5-8  
October 27, 1873 – August 26, 1937

Turner, Jo Jordan – P-2-8  
January 11, 1913 – March 12, 1989

Turner, Joe Carroll, Jr. – F-2-2  
March 17, 1927 – April 28, 1979  
US Navy, World War II

Turner, Joe Carroll, Sr. – F-2-3  
October 20, 1896 – October 8, 1979  
US Navy, World War I

Turner, John Grady – I-2-7  
October 16, 1931 –

Turner, John Middleton – G-1-11  
August 14, 1899 – September 2, 1986

Turner, John Y. – P-1-7  
March 18, 1878 – November 27, 1952

Turner, John Y., Jr. – P-1-9  
October 15, 1901 – September 15, 1972

Turner, Julia S. – O-1-2  
1885 – 1926



Turner, Lemmon McElroy – J-2-8  
March 14, 1897 – September 11, 1981

Turner, Louie E., Jr. – I-3-10  
April 26, 1927 – March 16, 1938

Turner, Louie Eugene – I-3-8  
September 1, 1899 – April 6, 1960

Turner, Mabel Pressley – F-2-4  
April 14, 1898 – December 11, 2002

Turner, Mamie S. – O-1-6  
January 10, 1882 – October 18, 1961

Turner, Margaret Brice – K-1-1  
March 25, 1967 – November 15, 1949

Turner, Marie Boulware – J-2-9  
October 9, 1900 – November 10, 1984

Turner, Marvin S., Sr. – O-2-3  
November 2, 1916 – May 6, 1999  
MM1, US Navy, World War II

Turner, Mary Barkley – O-3-5  
August 14, 1944 – July 31, 1996

Turner, Mary Doty – O-3-4  
September 28, 1920 – August 16, 2002

Turner, Mary Edith – F-2-5  
March 14, 1923 – November 4, 1999

Turner, Nancy Marion – I-3-9  
July 18, 1904 – March 1, 1989

Turner, Pierce C. – O-1-5  
January 23, 1878 – January 26, 1949

Turner, Rose Cason – G-1-12  
January 18, 1899 – September 2, 1968

Turner, Ruth Dorman – O-4-4  
March 7, 1875 – September 30, 1947

Turner, Sara Raines – J-1-15  
December 5, 1910 – October 25, 2005

Turner, Sarah Banks – O-1-4  
May 7, 1909 – October 27, 1998

Turner, Sarah Lemmon – J-2-7  
July 19, 1875 – March 4, 1962

Turner, Wallace A. – P-2-7  
December 5, 1911 – October 17, 1986

Turner, William J. – J-1-14  
October 30, 1868 – September 30, 1910  
Interred –Turner Cemetery

Turner, William J. – J-2-11  
December 14, 1900 – December 10, 1961

Turner, William Kennedy – L-5-7  
December 27, 1871 – December 27, 1964

Turner, William Waugh – O-4-5  
August 4, 1874 – October 19, 1955

Upton, Donald Niles – A-3-5  
November 15, 1925 – November 2, 1878  
Born in New York, NY  
Son of William Frederick & Marion Jensen Upton  
Married September 8, 1856 to Miriam Jacqueline  
Stevenson-daughter of Leonard O'Rion & Lula L. Chappell  
Stevenson

Waldrop, Gladys – O-1-14  
July 25, 1921 – October 3, 1927

Weir, Sadie Stevenson – O-1-7  
May 29, 1888 – March 28, 1914  
Wife of L. H. Weir

Wells, John William – E-2-3  
May 10, 1912 – July 22, 1986

Wells, Marie Lemmon – E-2-4  
December 25, 1896 – May 28, 1977

Wilkes, Nancy Marion Turner – I-2-5  
August 9, 1956 – August 8, 1989



## Little River Baptist Church

Little River Baptist Church is located about 11 miles southwest of Winnsboro on State Road 213, about one mile east of State Road 215. Grave locations start on the right-front as you enter the cemetery. The names marked with “#” are grave that were moved to Little River in 1976 from the Jonathan Davis Cemetery when Lake Monticello was constructed. This cemetery was located behind the former Davis House on Highway 215.

Abrahamson, Gunnar A. – B-11  
August 21, 1901 – April 30, 1965

Abrahamson, Roberta Rabb – B-12  
November 6, 1901 – September 15, 1977

Boggs, Hal Thomas – A-42  
February 16, 1927 – December 23, 1977

Burley, H. A. – D-12  
January 3, 1820 – April 5, 1877

Burley, M. D. – D-4  
Died February 9, 1925  
Aged 74 years

Burley, M. E. – D-13  
August 30, 1821 – May 29, 1910

Burley, Mattie A. – D-3  
Died June 25, 1928  
Aged 76

Burley, Thomas Edward – D-14  
February 12, 1861 – July 22, 1943

Clark, Frank Leslie – I-46  
November 26, 1891 – January 11, 1909

Clark, J. W. – J-47  
1844 – 1927  
Jeter's Co., SC LT. ARTY, CSA

Clark, M. J. – I-47  
June 14, 1849 – February 4, 1915  
Wife of J. W. Clark

Clark, Mariah H. – J-45  
March 8, 1879 – December 8, 1950

Clark, Thomas Edgar – J-46  
October 20, 1869 – December 2, 1940

Crowe, Eugene T. – E-41  
June 12, 1933 – November 22, 1984  
PFC, US Army, Korea

Crowe, John Paul, Sr. – E-42  
December 15, 1929 – March 7, 2002

Crowe, Ruth Wilson – E-43  
June 13, 1936 –

D., J. – G-53#  
1811  
Footstone

Davis, David Daniel – G-52#  
Died February 1823  
Aged 1 year & 1 month  
Son of Jonathan & Rebecca Davis

Davis, Eliza Kincaid – G-49#  
Died November 5, 1840  
Aged 3 years, 10 months & 5 days  
Second child of Wm. K & Sarah M. Davis

David, James – F-50#  
Died 1822  
Aged 68 years  
Captain in Revolutionary War

Davis, Jane Rebecca – F-53#  
February 6, 1834 – June 14, 1839  
First daughter & second child of Dr. James B. & Mary E. Davis

Davis, John – F-49#  
Died March 15, 1785  
Aged 66 years  
Son of Rev. John Davis, Second Baptist Church, Boston;  
Grandson of Rev. David Davis, Welsh Tract Church,  
Pennsylvania, who emigrated from Wales in 1710  
He moved from Loudon County, Virginia to this place in  
1770

Had 7 sons in the Revolutionary War, 2 survived, 3  
Captains successive Captains of the same Company

Davis, Jonathan – F-51#  
August 18, 1786 – October 5, 1855  
Only son of Captain James Davis  
Wife and 6 of 11 children survived him

Davis, Mary – F-48#  
March 1741 – July 3, 1840  
Relict of James Davis  
Jonathan Davis, only son

Davis, Rebecca Ann – F-52#  
Died August 18, 1838  
Aged 20 years  
Daughter of Jon. & Rebecca Davis

Davis, Sarah Margaret Zimmerman – G-50#  
September 14, 1815 – December 29, 1857  
Wife of Wm. K. Davis

Davis, William Daniel\*#  
Illegible

Douglass, Gary W. – C-13B  
June 3, 1896 – November 20, 1897

Douglass, Son – C-14B  
Died August 26, 1886  
Aged 5 days  
Son of T. J. & G. I. Douglass

Elkin, Bennett E. – E-23  
June 26, 1848 – June 11, 1873

Elkin, Bennie E. – C-21  
January 1, 1878 – September 20, 1902  
Child of J. P. & M. J. Elkin

Elkin, Caroline G. – D-20  
April 2, 1843 – December 9, 1911  
Wife of D. R. Elkin

Elkin, Celia Thompkins – B-43  
June 20, 1931 –  
Married October 30, 1952

Elkin, Charlie G. I. – A-40  
June 12, 1923 –

Elkin, David R. – D-21  
Died November 14, 1889  
Aged 54 years

Elkin, David R. – D-18  
March 12, 1875 – May 10, 1942

Elkin, Dedrick Elton – A-41  
July 9, 1953 – March 24, 2002  
Son of Charlie G. I. Elkin

Elkin, Dora B. – A-22  
November 13, 1893 – April 26, 1894  
Daughter of E. R. & D. B. Elkin

Elkin, Dora B. – A-24  
December 24, 1863 – November 19, 1893  
Wife of E. R. Elkin

Elkin, Edward R. – D-19  
September 22, 1866 – December 22, 1917  
Elkin, Edward R., Mrs. – A-23  
Died December 9, 1917  
Aged 50 years

Elkin, Grace P. – D-24  
August 16, 1868 – July 28, 1903  
Daughter of D. R. & C. G. Elkin

Elkin, Ilena Cecil – A-35  
August 8, 1926 – March 8, 1981  
Daughter of John Bunyan & Margaret Louisa George Elkin

Elkin, James – F-54  
February 12, 1775 – June 1, 1857

Elkin, John Bunyan – A-36  
June 30, 1883 – June 29, 1980  
Son of Dave Raiford & Carolina G. Benjamin Elkin

Elkin, John P. – B-22  
August 3, 1845 – March 8, 1883

Elkin, Julie Bunyan – B-42  
October 3, 1920 – October 8, 1997

Elkin, Leon Rion – E-21  
May 23, 1879 – March 6, 1881  
Son of D. R. & C. G. Elkin

Elkin, Lizzie Sims – E-24  
September 25, 1870 – May 6, 1873  
3<sup>rd</sup> child of D. R. & C. G. Elkin

Elkin, Louise F. – D-17  
1886 – 1961

Elkin, M. Gertrude – B-24  
February 11, 1870 – July 14, 1882  
Daughter of J. B. & M. L. Elkin

Elkin, Margaret Louisa George – A-37  
June 5, 1884 – May 9, 1974  
Daughter of Erby Joel & Bedie A. Taylor George

Elkin, Mary J. – B-21  
August 16, 1881 – December 1, 1899  
Child of J. P. & M. L. Elkin

Elkin, S. Benjamin – E-22  
April 11, 1873 – October 4, 1876  
Son of D. R. & C. G. Elkin

Elkin, Sarah Pearson – F-55  
March 5, 1773 – July 5, 1852  
Erected by her son W. B. Elkin

Elkin, T. J. – E-18  
1877 – 1958

Florence, Ada Norman – A-39  
April 13, 1905 – September 22, 1986

Florence, Charles Dennis – A-38  
August 31, 1900 – February 8, 1978

Fortune, Arthur F. – B-35  
February 14, 1909 – August 31, 1975

Fortune, Marian G. – B-36  
February 3, 1913 – March 23, 1999

Fraser, Charles – A-25  
December 31, 1874 – April 18, 1905

Free, Hattie A. – I-41  
January 7, 1878 – June 14, 1899  
Daughter of J. F. & P. C. Free

Free, J. F. – I-39  
October 6, 1835 – January 17, 1918

Free, Pauline Roberts – I-40  
September 1, 1845 – May 30, 1924

Furman, Davis – G-48#  
Died August 11, 1845  
Son of James C & Harriet E. Furman  
His Twin Brother sleeps beside him

Furman, Harriet E. – G-51#  
September 23, 1814 – August 17, 1849  
Consort of James C. Furman; Eldest daughter of Jonathan & Rebecca Davis  
Survived by husband and 4 of 7 children

Furman, Nancy McMorris – F-15  
Died 1867  
Married in 1833

Furman, Thomas Fuller – F-14  
Died 1866

Married in 1833

Gibson, Mattie T. Roberts – H-43  
July 16, 1879 – September 2, 1937  
Wife of J. H. Gibson

Graham, Ruby Ragsdale – H-18  
February 4, 1883 – January 8, 1971  
Wife of Claude M. Graham

Guice, Cora S. – A-34  
February 3, 1885 – December 5, 1969

Guice, W. W. – A-33  
June 25, 1874 – August 30, 1940

Haile, Hazel H. – B-31  
1914 – 1991

Harrison, Harriet Welch – G-55  
April 4, 1819 – May 21, 1868  
Wife of J. W. Harrison

Hart, Lacy A. – A-51  
July 7, 1927 – June 2, 1998

Hart, Lillie M. – A-52  
June 28, 1919 –

Heron, Annette G. – B-34  
November 8, 1904 – June 19, 1988

Heron, George Marvin – B-27  
September 4, 1909 – March 7, 1964

Heron, I. Beatrice – B-32  
September 23, 1905 – September 20, 1985

Heron, Lorraine M. – B-41  
July 21, 1939 –

Heron, Thomas G. – B-40  
May 12, 1928 – November 15, 1992

Heron, W. G. – B-33  
May 1, 1900 – December 12, 1970

Holley, Agnes Seybt – G-26  
October 17, 1866 – October 15, 1943

Holley, Alexander T. – F-29  
Died June 5, 1862  
Aged 19 years  
Wounded on May 31, 1862 at the Battle of Seven Pines

Holley, Charlotte E. – G-30  
June 13, 1817 – June 12, 1907

Holley, John C., Capt. – F-31  
Died June 8, 1862  
Aged 25 years

Holley, Lizzie – F-27  
March 27, 1852 – May 11, 1873

Holley, Mary Aurelia – F-35  
December 8, 1853 – January 18, 1929  
Wife of P. M. B. Holley

Holley, N. B. – G-29  
March 10, 1811 – September 5, 1878

Holley, P. M. B. – F-34  
September 25, 1847 – May 11, 1913

Holley, Walter Hughes – G-28  
July 17, 1897 – February 1, 1899  
Son of W. L. & A. T. Holley

Holley, Walter L. – G-27  
October 30, 1863 – February 23, 1939

Hudson, Lottie Y. – E-2  
July 14, 1879 – November 26, 1964

James, Eliza Ann – E-8  
July 19, 1809 – June 8, 1890  
Born in Fanquier Co., Va.

James, Mary – E-9  
January 20, 1836 – August 7, 1888

Johnson, Carolina Grace Elkin – E-27  
October 2, 1905 – November 26, 1971

Johnson, George Dwight, Sr. – E-26  
April 23, 1900 – November 23, 1963

Kissam, Cyrilla May – D-7  
March 11, 1888 – October 12, 1917  
Wife of L. C. Kissam

Laken, Benj. V. – F-23  
June 13, 1782 – July 13, 1861

Lakin, Grace – F-24  
October 2, 1782 – September 9, 1881

Long, Charity – G-41  
1826 – 1883

Long, Rebecca – F-44  
January 6, 1816 – February 2, 1862

Long, Ruth – F-45

September 4, 1824 – August 18, 1885

Mayo, Emma Burgin – A-46  
October 17, 1891 – December 6, 1981

Mayo, Thomas – A-45  
March 19, 1882 – May 10, 1952

McMeekin, Ida Ruff – H-33  
December 22, 1876 – April 18, 1924  
Wife of Thomas L. McMeekin

McMeekin, Queenie Swygert – H-31  
July 11, 1878 – November 6, 1966  
Wife of Thomas L. McMeekin

McMeekin, Robert P. – I-32  
July 31, 1907 – October 8, 1994

McMeekin, Thomas L. – H-32  
December 3, 1870 – January 22, 1948

McMeekin, Wm. Ruff – H-34  
January 22, 1911 – November 14, 1911  
Son of T. L. & I. E. McMeekin

Millberg, Hilda E. – B-39  
September 1, 1899 – November 20, 1988

Millberg, Lennart Martin – B-38  
October 18, 1898 – May 20, 1977  
US Army, World War I

Miner, Ernest James – D-39  
January 29, 1905 – April 22, 1978

Miner, Jem Goldsmith – D-40  
January 2, 1909 – October 10, 1997

Murphy, D. S. – A-21  
July 18, 1845 – October 15, 1897

Nix, Pearl – A-49  
March 28, 1931 – January 2, 1990

O'Neale, Elizabeth – G-32  
Died November 23, 1879  
Aged 75 years, 11 months & 18 days

O'Neale, J. G. – G-33  
Died August 6, 1862  
Aged 60 years, 5 months & 20 days

Owens, Gussie – H-9  
August 28, 1875 – September 22, 1876  
Child of Dr. H. W. & S. E. Owens

Owens, H. W., Dr. – H-7

May 25, 1828 – April 13, 1895

Owens, Infant – H-8  
Infant of Dr. H. W. & S. E. Owens

Owens, Lawrence, Dr. – G-9  
1825 – May 6, 1880

Owens, Mary Yarborough – G-10  
1831 – September 16, 1872

Owens, Willie – H-10  
March 25, 1872 – June 8, 1873  
Child of Dr. H. W. & S. E. Owens

Parr, Edwina Smith – G-25  
1847 – 1872  
Wife of Henry W. Parr

Parr, Henry Wilson – G-24  
1810 – 1876  
Son of Wm. & Rachel Parr

Perry, Hampton – E-3  
February 2, 1876 – August 13, 1918

Plowman, Bernard P. – I-13  
February 12, 1920 – June 21, 1973  
Illinois, Captain, US Army  
World War II, Korea

Rabb, A. B. – A-13  
January 10, 1868 – November 11, 1914

Rabb, Augustus B. – A-16  
December 17, 1892 – January 15, 1957

Rabb, Augustus B. – A-16  
December 17, 1892 – January 15, 1957

Rabb, Carrie S. – B-18  
Died February 17, 1879  
Aged 52 years & 4 months  
Wife of Thomas W. Rabb

Rabb, Ehrline Coker – A-17  
July 12, 1895 – July 8, 1965

Rabb, Estelle McGill – A-14  
November 28, 1870 – April 28, 1954

Rabb, Herbert C. – A-11  
May 30, 1898 – May 5, 1964

Rabb, Jonathan H. – B-14  
January 24, 1819 – January 24, 1884

Rabb, Mary Holley – F-26  
November 26, 1849 – September 17, 1930

Aged 52 years  
Wife of N. D. Roberts

Rabb, Maude Earline – A-15  
May 5, 1907 – October 24, 1918  
Daughter of A. B. & M. E. Rabb

Roberts, Edward R. – D-11  
November 9, 1896 – October 13, 1918

Rabb, Nancy S. – B-15  
August 15, 1824 – January 15, 1899

Roberts, Eloise M. Clark – I-45  
December 26, 1882 – December 7, 1903  
Wife of Preston B. Roberts

Rabb, Robert M., Rev. – A-12  
November 6, 1862 – February 11, 1918

Roberts, Ephraim E. – D-5  
October 12, 1882 – December 24, 1965  
Husband of Annie Burley Roberts

Rabb, Susie Roberta – B-9  
June 29, 1885 – November 14, 1886  
Daughter of W. L. & M. L. Rabb

Roberts, Ephraim Rollins – D-8  
February 25, 1850 – October 17, 1903

Rabb, T. W. – B-17  
December 1, 1816 – November 12, 1886

Roberts, Fannie Glide – D-10  
February 17, 1895 – January 22, 1896

Ragsdale, Infant Daughter – H-23  
1881  
Daughter of J. K. & M. C. Ragsdale

Roberts, Infant Daughter – H-47  
April 1, 1885 – April 1, 1885  
Daughter of N. D. & B. A. Roberts

Ragsdale, Infant Son – H-23  
1885  
Son of J. K. & M. C. Ragsdale

Roberts, Mabrey – H-50  
November 1823 – October 16, 1892

Ragsdale John Knox – H-20  
February 21, 1860 – January 8, 1915

Roberts, Martha Elizabeth – H-49  
January 20, 1828 – August 8, 1878  
Wife of M. Roberts

Ragsdale, Minnie McMeekin – H-21  
September 30, 1861 – January 21, 1952  
Wife of John K. Ragsdale

Roberts, Mary Emma – D-9  
September 14, 1856 – July 7, 1941

Richardson, Harry Edgar – I-42  
October 14, 1903 – June 9, 1983  
Son of Inez & Reuben Richardson

Roberts, Nathan D. – H-44  
February 5, 1848 – February 20, 1922

Richardson, Inez Clark – I-44  
August 31, 1877 – May 5, 1960  
Wife of Reuben E. Richardson

Roberts, William M. – H-48  
May 4, 1876 – July 17, 1877  
Son of N. D. & B. A. Roberts

Richardson, Ruby Inez – I-43  
December 1, 1900 – September 26, 1962  
Daughter of Inez & Reuben Richardson

Ruff, Nannie Rebecca – H-37  
March 27, 1871 – November 29, 1871  
Daughter of S. W. & M. V. Ruff

Roberts, Alice Jane – H-46  
April 28, 1883 – June 29, 1883  
Daughter of N. D. & B. A. Roberts

Ruff, Robert P. – H-36  
October 15, 1883 – November 1, 1883  
Son of S. W. & M. V. Ruff

Roberts, Annie Burley – D-6  
June 19, 1887 – February 2, 1945  
Wife of Ephraim E. Roberts

Shedd, Alice Irene Burley – B-8  
September 25, 1879 – April 28, 1917  
Wife of T. W. Shedd

Roberts, Barbara A. – H-45  
Died September 23, 1896

Shedd, Annie Lee Young – B-3  
October 22, 1904 – October 18, 1988

Shedd, Eva – C-7  
1899 – 1899  
Infant of J. R. & J. W. Shedd

Shedd, George Ray – B-5  
March 18, 1901 – January 4, 1952

Shedd, Ida – C-7  
1899 – 1899  
Infant of J. R. & J. W. Shedd

Shedd, Ida R. – C-12  
April 15, 1850 – March 30, 1920  
Wife of J. G. Shedd

Shedd, Ida Stella – C-14A  
Aged 18 months  
Daughter of J. G. & I. S. Shedd

Shedd, Infant Son – C-15  
1902  
Son of W. & A. I Shedd

Shedd, Jennie Wright – C-9  
May 21, 1870 – February 3, 1914

Shedd, Jonathan Rabb – C-8  
October 20, 1870 – April 16, 1911

Shedd, Joseph Gladney – C-13  
1842 – 1897

Shedd, Ravenel Burley – B-2  
June 13, 1903 – October 25, 1982

Shedd, Sue T. – B-6  
March 20, 1902 – December 30, 1972

Shedd, Thomas Willoughby – B-7  
April 18, 1874 – September 17, 1912

Stanton, Ann E. – F-39  
September 4, 1826 – May 31, 1902

Stanton, Durcilla Hayden – I-21  
Died October 12, 1919  
Wife of William F. Stanton

Stanton, John B. – I-24  
August 18, 1799 – July 7, 1886

Stanton, Joseph Albert – F-40  
October 9, 1857 – November 21, 1925

Stanton, Joseph E. – F-38  
November 11, 1814 – February 23, 1900

Stanton, Lillie A. – F-41

September 6, 1854 – January 28, 1935

Stanton, Margaret Ann – G-44  
October 18, 1839 – August 14, 1864

Stanton, Sarah E. – G-45  
May 22, 1841 – December 17, 1864

Stanton, William F. – I-22  
May 9, 1832 – July 11, 1894

Steele, Graham G. – H-40  
January 18, 1874 – July 1, 1948

Steele, Jessie C. Roberts – H-41  
October 20, 1873 – December 23, 1938

Steele, Kittie Lee – H-39  
February 4, 1901 – July 25, 1974

Sternenberg, Ida Turner – C-26  
September 12, 1896 – January 19, 1983

Stewart, Donald William – A-47  
August 14, 1913 – March 1, 1988

Stewart, Edyth Kells – A-48  
March 11, 1914 – March 25, 1994

Stroke, John Richard – J-3  
May 24, 1898 – January 27, 1970

Stroke, Mary Yarborough – J-4  
May 4, 1904 – July 23, 1973

Timms, Charles Brice – A-9  
April 21, 1904 – April 19, 1980

Timms, Grady Wendel – D-41  
February 22, 1909 – 2004

Timms, Ida Mae Shedd – A-8  
November 15, 1908 – August 10, 1960

Timms, Nellie A. – D-42  
June 29, 1914 – April 29, 1999

Timms, Nellie Gray – D-43  
October 29, 1943 –

Whatley, T. B., Dr. – G-2  
June 11, 1856 – September 15, 1932

Willingham, Nancy E. – F-28  
Died November 4, 1863  
Aged 24 years, 7 months & 28 days  
Consort of John Willingham



Daughter of Capt. N. B. & C. E. Holly  
October 16, 1882 – March 26, 1932

Yarborough, Anna E. – D-31  
November 22, 1844 – March 21, 1883

Yarborough, Benjamin H. – I-2  
March 3, 1919 – June 12, 1998  
Lt. Col., US Air Force, World War II

Yarborough, Benjamin Hall – F-2  
1871 – 1934

Yarborough, Charlotte T. – E-4  
1853 – 1892

Yarborough, David Glenn – G-4  
October 29, 1889 – March 22, 1973

Yarborough, Elizabeth James – F-6  
October 19, 1828 – September 18, 1906

Yarborough, Elizabeth Newman – J-6  
January 28, 1920 – March 22, 1987

Yarborough, Evelyn Perry – F-3  
1873 – 1915

Yarborough, Helen Whatley – G-5  
September 29, 1889 – February 15, 1963  
Wife of David G. Yarborough

Yarborough, Howard S. – H-13  
May 29, 1910 – February 17, 1975  
CPL, Army Air Forces

Yarborough, Hugh Wylie – I-4  
January 14, 1906 – August 25, 1951

Yarborough, James Henry – H-5  
November 5, 1917 – May 29, 2000

Yarborough, Janie McKinnon – H-14  
December 14, 1917 – June 27, 1962

Yarborough, Joel Foster – H-3  
June 21, 1884 – January 11, 1949

Yarborough, Julia Truett Goldsmith – H-6  
August 6, 1918 – November 17, 1997

Yarborough, Lewis Hall – F-9  
February 12, 1866 – July 28, 1868

Yarborough, Lida – F-5  
July 21, 1852 – January 18, 1902

Yarborough, Louise Swygert – H-4

Yarborough, Mabel Clark – I-1  
May 1, 1880 – October 10, 1950

Yarborough, Marie Leslie – I-6  
October 27, 1908 – January 17, 1956

Yarborough, Mary Louise – H-1  
March 28, 1912 – February 5, 1998

Yarborough, Robert T. – D-30  
April 17, 1833 – June 19, 1896

Yarborough, Robert Thomas – D-33  
January 1, 1881 – January 24, 1883

Yarborough, Sue Perry – D-32  
February 5, 1868 – January 26, 1873

Yarborough, Susie – F-1  
1875 – 1960  
Wife of Benjamin H. Yarborough

Yarborough, Thomas W. – G-3  
September 5, 1917 – April 23, 1945  
1<sup>st</sup> Lt., Co. B, 18<sup>th</sup> Inf. Reg., 1<sup>st</sup> US Div.  
Killed near Wallmitxhaffen, Germany, Interred in  
Margraten, Holland

Yarborough, Wiley L. – G-1  
November 24, 1923 – May 9, 1925

Yarborough, William Burns – E-7  
April 5, 1826 – April 10, 1881

Yarborough, William Burns – F-11  
May 17, 1859 – February 11, 1940

Yarborough, William Burns – I-3  
May 13, 1877 – November 26, 1956

Yarborough, William Burns – J-5  
September 17, 1916 –

Yarborough, Wylie T. – E-1

May 3, 1886 – March 18, 1920

Yarborough, W. T. – E-6  
Died March 8, 1889  
Aged 39 years

Young, Infant Son – F-47  
1886  
Son of J. D. & A. E. Young



### **Monticello Methodist Church**

Monticello Methodist Church is located about 11 miles west of Winnsboro on State Highway 215, about 5 miles south of State Road 34. Grave locations start on the top-left. Rows W, Y and Z are located on the front-left. Graves marked with a “#” were moved to Monticello from the Dr. George Butler Pearson Cemetery when Lake Monticello was constructed. This Cemetery was located about a mile and a half west of Monticello.

Aiken, Ella Dickert – B-27  
September 2, 1894 – September 21, 1963

Aiken, James Dixon – A-30  
September 1850 – December 1926

Aiken, Lena Hook – B-35  
July 22, 1896 – August 9, 1917

Aiken, Lula W. – B-28

December 21, 1894 – December 6, 1952

Aiken, Mary Louise – B-34  
October 25, 1890 – August 21, 1921

Aiken, Mary Lupo – A-31  
July 1855 – August 1938

Aiken, Mattie – C-34  
December 7, 1905 – February 17, 1907  
Daughter of W. E. & M. A. Aiken

Aiken, Mattie Lupo – C-28  
1863 – 1958  
Wife of W. E. Aiken

Aiken, William Edward – B-33  
March 31, 1857 – July 14, 1924

Aiken, William Edward – B-26  
September 25, 1886 – October 14, 1963

Allen, Dora Free – A-41  
February 20, 1857 – February 18, 1934

Barbee, Albert Franklin – P-44  
April 15, 1892 – December 15, 1970

Barbee, Geneva Luther – P-41  
January 11, 1920 – July 19, 1982

Barbee, Johnie Jackson – P-42  
January 2, 1914 – February 16, 1988

Barbee, Martha Ellen Burris – P-43  
February 21, 1892 – April 1, 1944

Best, Nannie Lupo Schumpert – A-29  
December 16, 1857 – December 23, 1935  
Wife of Rev. A. H. Best

Blair, Cleone McM. – A-17A  
July 18, 1904 – August 21, 1996  
Buried Salem Presbyterian

Blair, Hattie Mc. – M-30  
Died February 4, 1864  
Aged 1 year, 5 months & 3 days  
Daughter of Thomas & Jane Blair

Blair, Janie A. – K-33  
September 27, 1883 – September 20, 1887  
Daughter of W. P. & L. W. Blair

Blair, John F. – M-27  
April 7, 1866 – June 26, 1871

Son of Thos. & N. J. Blair

Blair, Nancy J. – M-26  
January 31, 1842 – April 11, 1874

Boswell, Doris Chappell – R-32  
December 1, 1940 – March 22, 1978  
Daughter of John E. & Earline S. Chappell

Boyce, James Alston – Z-7#  
May 14, 1844 – September 20, 1845  
Son of William W. & Mary E. Boyce

Bridges, F. C. – C-38  
December 18, 1839 – April 15, 1863  
Co. E, 15<sup>th</sup> Regt., SC Vol.

Burley, Bessie Smith – C-52  
October 31, 1883 – January 31, 1930  
Wife of F. T. Burley

Burley, Blanche E. – K-50  
February 23, 1884 – January 2, 1921

Burley, Clyde F. – K-47  
December 29, 1928 – July 12, 1929

Burley, Edith F. – K-48  
October 4, 1900 – July 11, 1994

Burley, Frank Tillman – C-51  
May 26, 1890 – April 17, 1940

Burley, Frank Tillman, Jr. – C-50  
July 2, 1921 – September 27, 1964

Burley, Gretchen S. – J-48  
August 17, 1941 –

Burley Hugh F. – K-51  
April 6, 1916 – June 8, 1917

Burley, Marion Guy – J-49  
January 18, 1933 –

Burley, William D. – K-49  
October 3, 1883 – December 30, 1945

Burris, John A. – P-45  
1859 – 1935

Busby, Elizabeth T. – B-23  
Died July 4, 1877  
Aged 68 years, 3 months & 21 days

Bynum, Henry Grafton – L-16  
Died August 28, 1888

Aged 6 months & 2 weeks  
Son of J. A. & S. R. Bynum

Chappell, Earline Shedd – Q-31  
May 4, 1912 – July 17, 1996

Chappell, John Edwards – Q-30  
December 27, 1913 – May 5, 1983

Chappell, Martha Ann – R-33  
July 31, 1950 – March 5, 1955  
Daughter of John E. & Earline S. Chappell

Clark, Elizebeth Robinson – B-49  
1864 – 1889

Coleman, Charles F. – N-33  
August 23, 1855 – October 19, 1882

Culbreth, Booker F. – L-5  
November 24, 1891 – August 8, 1954

Culbreth, Booker F., Jr. – L-3  
September 24, 1919 – December 2, 1965

Culbreth, Edward H., Sr. – K-3  
June 17, 1921 – November 13, 1990  
CSM, US Army, World War II, Korea

Culbreth, Louise Ruff – K-4  
December 10, 1924 – November 24, 1990

Culbreth, Marga Henderson – L-4  
April 18, 1893 – August 28, 1982

D., E. E. – W-7  
Footstone next to Martha N. Dawkins

Davis, Bob – F-12  
September 10, 1895 – July 8, 1896  
Son of W. D. & Jessie Davis

Davis, Elizabeth – I-41  
November 28, 1826 – August 5, 1898  
Wife of Dr. John F. Davis

Davis, Frances E. – G-10  
July 18, 1824 – July 2, 1888  
Wife of Joseph K. Davis

Davis, Frances Perry – F-11  
November 17, 1877 – June 23, 1888  
Daughter of W. D. & Jessie Davis

Davis, Jessie H. – D-10  
August 21, 1865 – June 15, 1915

Davis, John Cauthen – G-11

April 15, 1869 – July 11, 1869  
Son of J. K. & F. E. Davis

David, John F., Dr. – I-42  
January 31, 1812 – November 6, 1861

Davis, Joseph K. – G-9  
February 11, 1824 – April 17, 1896

Davis, Mildred E. – D-12  
1897 – 1993

Davis, Minnie – F-13  
October 5, 1890 – October 21, 1914

Davis, Robert Y. – D-11  
1897 – 1984

Davis, Willie D. – D-9  
December 2, 1865 – July 19, 1927

Dawkins, B. F. – X-5  
Died February 9, 1859  
Aged 17 years, 9 months & 9 days  
Died at Wofford College, Spartanburg, SC

Dawkins, Infant – M-19  
Infant of J. T. & A. G. Dawkins

Dawkins, John, Col. – W-9  
Died September 3, 1853  
Aged 65 years, 11 months & 20 days

Dawkins, Manning – M-15  
October 13, 1871 – March 23, 1939

Dawkins, Martha N. – W-8  
April 6, 1802 – April 6, 1874  
Wife of Col. John Dawkins

Dawkins, Mary I. – M-16  
August 12, 1845 – March 20, 1892

Dawkins, Thos. Hayne – M-18  
August 14, 1880 – October 13, 1882

Dawkins, Wm. J. – M-17  
December 15, 1833 – September 23, 1887

Dickert, Rolan Lee – N-34  
August 21, 1893 – November 8, 1896  
Son of J. R. & L. M. Dickert

Epting, Bennie M. – F-29  
January 14, 1895 – June 8, 1970

Epting, Sadie Rabb – F-28  
March 27, 1896 – July 26, 1944

Fant, Minnie Maud – B-45  
January 20, 1894 – February 5, 1894  
Daughter of J. E. & M. H. Fant

Faucett, Mary – L-29  
Died March 26, 1852  
Aged 52 years, 8 months & 15 days  
Wife of William Faucett

Faucett, William Mack – L-28  
Died September 4, 1860  
Aged 1 year, 8 months & 10 days  
Son of C. W. & M. A. Faucett

Finley, R. A. – Y-4#  
Died December 4, 1836  
Aged 21 years  
Consort of D. D. Finley

Fisher, Alma Ruff – A-44  
May 6, 1922 –

Free, George – W-3  
Died May 17, 1830  
Aged 58 years

Free, Nancy – W-2  
Died October 15, 1829  
Aged 58 years  
Wife of George Free

Free, William J. – A-40  
March 4, 1877 – January 13, 1929  
Freeman, F. Caroline Powell – I-10  
October 13, 1887 – December 18, 1939  
Wife of Moultrie M. Freeman

Freeman, Moultrie Powell – I-11  
1913 – 1943  
Lt. Col., Air Corps, USA

Gibson, Louisa – W-1  
Died December 10, 1833  
Aged 1 year & 25 days  
Daughter of Henry & Sabra Gibson

Gladney, M. R. – J-40  
February 18, 1844 – June 13, 1875  
Wife of J. B. Gladney  
Daughter of James & Harriet McGill

Goodlett, James Bryan – A-46  
October 23, 1896 – February 17, 1951  
PVT, 5 Pioneer Infantry, World War I

Goodlett, James Bryan, Jr.\*  
April 5, 1943 – March 19, 1944

Goodlett, Julia May – A-52  
June 19, 1906 – August 14, 1909  
Daughter of S. D. & C. E. Goodlett

Goodlett, Spartan David – A-51  
June 2, 1862 – January 13, 1914  
Son of Col. S. D. & Mary Lyles Goodlett

Hamiter, Bessie Ella Norris – M-49  
January 23, 1881 – November 28, 1921  
Wife of H. D. Hamiter

Hamiter, Claude D. – M-47  
1913 – 1962

Hamiter, David P. – K-21  
February 21, 1849 – February 21, 1925

Hamiter, Elizabeth R. – K-22  
December 6, 1864 – April 9, 1939

Hamiter, Emily H. – K-20  
March 28, 1848 – August 11, 1893

Hamiter, Hilliard David – M-48  
April 30, 1878 – February 22, 1962

Hamiter, Infant – K-18  
1882  
Infant of D. P. Hamiter

Hamiter, Infant – K-17  
1883  
Infant of D. P. Hamiter  
Hamiter, Infant Son – M-50  
May 23, 1919  
Son of H. D. & Bessie Hamiter

Hamiter, Milton – K-19  
1881 – 1882

Hamiter, Pauline – K-16  
1886 – 1902

Hamiter, Susan Ann – K-15  
March 4, 1876 – November 24, 1953

Heron, Alice E. Wilson – O-19  
March 28, 1859 – March 29, 1934  
Wife of Matt. S. Heron

Heron, Annie L. Fowler – O-29  
August 7, 1875 – April 17, 1963  
Wife of George M. Heron

Heron, Butler Young – O-23  
April 9, 1871 – December 18, 1902

Heron, George M. – O-28  
December 19, 1858 – September 12, 1914

Heron, Gertrude C. – O-24  
July 3, 1898 – March 3, 1927

Heron, Hattie Elizabeth – Q-24  
November 10, 1901 – May 6, 1912  
Daughter of B. Y. & M. I. Heron

Heron, Infant Daughter – N-23  
December 10, 1900 – December 10, 1900  
Daughter of B. Y. & M. I. Heron

Heron, James G. – Q-25  
September 12, 1895 – January 23, 1952

Heron, Mathew S. – O-18  
April 10, 1856 – June 25, 1925

Heron, Silas Wilson – O-21  
February 5, 1888 – May 21, 1936

Heron, Tillman Mills – O-20  
September 3, 1890 – October 26, 1935

Herron, Clara Davis – I-40  
November 28, 1854 – July 8, 1921

Hoy, Ezekiel – H-41  
July 27, 1799 – March 2, 1877

Hoy, Lizzie – H-40  
1852 – 1861

Hoy, Sallie – H-42  
April 29, 1802 – October 17, 1861

Jenkins, Charles L. – Q-27  
April 13, 1885 – September 11, 1918

Jenkins, Estelle Heron – P-27  
October 1, 1892 – January 28, 1915

Jenkins, John G. – P-28  
January 7, 1915 – May 29, 1946  
PVT, 313 Engrs.

Jenkins, John P. – Q-29  
June 12, 1856 – May 21, 1926

Jenkins, Margaret C. – P-29  
May 17, 1925 – January 28, 1998

Jenkins, Sallie C. – Q-28  
March 6, 1866 – February 25, 1942

Kirkland, Alma Black – F-44  
March 21, 1876 – May 11, 1951

Kirkland, D. Clark – G-38  
Died July 1, 1861  
Ages 24 years, 3 months & 23 days  
Died at Centreville, Fairfax County, Virginia, Member of  
Capt. Davis Co. of Col. Gregg's 1<sup>st</sup> Regt., S. C. Vol.

Kirkland, D. B. – G-37  
November 3, 1808 – June 13, 1875

Kirkland, Emma H. – G-45  
June 7, 1843 – August 3, 1916

Kirkland, J. Murray – G-44  
September 11, 1834 – April 28, 1897

Kirkland, Martha Emily – G-41  
February 22, 1835 – December 21, 1860  
Wife of J. M. Kirkland

Kirkland, Mary C. – G-40  
Died January 1, 1863  
Only daughter of J. Murry & M. E. Kirkland

Kirkland, Walter N. – F-45  
June 6, 1875 – November 16, 1937  
2<sup>nd</sup> Lieutenant, Co. I, 1<sup>st</sup> Reg. Inf., Spanish American War;  
Captain, Co. D, 2<sup>nd</sup> Reg. S. C. Inf.

Kirkland, Walter N., Jr. – F-46  
November 25, 1812 – December 12 1812

Koon, Davis – P-50

Koon, Nonnie – P-49

LeGrand, Mildred W. – P-39  
November 1, 1938 –

LeGrand, Otis W. – P-40  
October 3, 1937 – February 19, 1996

Leitner, Ann Eliza – Y-3#  
Died May 7, 1835  
Aged 4 month & 22 days

Leitner, Sarah Eugenia – Y-3#  
May 7, 1835  
Aged 4 months & 22 days

Lupo, E. S., Rev. – B-36  
1826 – 1912

Lupo, Francis C. – C-31  
December 25, 1850 – May 31, 1904

Lupo, Francis E. – C-35

April 25, 1878 – May 23, 1878  
Son of F. C. & N. R. Lupo

Lupo, James Burley – A-34  
November 2, 1866 – August 26, 1946

Lupo, Margaret Reeves – A-36  
December 24, 1902 – November 21, 1982

Lupo, Nancy L. – B-37  
1828 – 1910

Lupo, Nannie A. – C-30  
April 21, 1869 – April 21, 1919

Lupo, Nannie L. – K-6  
1882 – 1965  
Sister of Nina L. McGill

Lupo, Nina R. – C-32  
July 8, 1855 – January 3, 1887

Lupo, Roberta LaGare Bull – A-35  
August 17, 1873 – May 26, 1905

Lupo, Thomas Rabb – C-36  
Died September 19, 1877  
Aged 1 year, 4 months & 25 days  
Son of F. C. & Nina Lupo

Lupo, Willie E. – C-33  
April 9, 1879 – June 4, 1879  
Son of F. C. & N. R. Lupo

Lupo, Wm. Bull – A-33  
May 1905 – January 1906

Lupo, E. F., Capt. – M-24  
Died February 25, 1865  
Aged 47 years, 4 months & 25 days  
Left a wife and six children

Lyles, E. Franklin – M-23  
Died June 12, 1879  
Aged 18 years & 10 months

Lyles, Elizabeth N. – M-25  
Died June 21, 1868  
Aged 45 years, 3 months & 19 days

Lyles, James J. – X-3  
Died September 2, 1857  
Aged 2 years, 2 months & 9 days  
Son of Capt. E. F. & E. N. Lyles

Martin, Alston Marion – N-37  
September 30, 1900 – November 26, 1905

Martin, Berkeley B. – N-29  
June 1, 1903 – March 2, 1980

Martin, Gladney P. – N-35  
July 2, 1822 – November 28, 1892

Martin, Herbert E. – N-30  
August 6, 1910 – October 22, 1967

Martin, Joseph G. – N-32  
1863 – 1936

Martin, Martha C. – N-36  
June 8, 1828 – May 9, 1900  
Wife of G. P. Martin

Martin, Mary A. – N-31  
1873 – 1967

Martin, Mildred Padgett – N-27  
April 14, 1920 – November 29, 1995

Martin, Roland Lee – N-26  
September 3, 1907 – June 30, 1992

Maybin, John A. – G-47  
December 18, 1867 – January 18, 1943

Maybin, Lizzie K. – G-48  
June 24, 1871 – March 20, 1961

McGill, Andrew J. – H-43  
November 20, 1825 – September 25, 1898

McGill, C. Bradford – K-7  
May 8, 1908 – April 3, 1995

McGill, Charles E. – K-11  
1917 – 1940

McGill, Charlie T. – K-9  
1873 – 1937

McGill, Clark K. – H-48  
February 2, 1873 – March 1, 1935

McGill, Frank Robert – J-16  
September 17, 1910 – November 9, 1912  
Son of C. T. & Nina McGill

McGill, Hattie B. – H-47  
January 3, 1882 – May 21, 1934

McGill, Herbert M. – H-29  
March 15, 1906 – April 23, 1984

McGill, Infant – H-45

McGill, Infant – H-46

McGill, Isabel Ferguson – K-8  
September 23, 1909 – December 29, 1983  
Wife of C. Bradford McGill

McGill, James Robert – K-12  
1919 – 1955

McGill, Maggie E. – H-44  
July 22, 1842 – October 4, 1909  
Wife of A. J. McGill

McGill, Mary Ducker – H-30  
April 8, 1907 – January 21, 1981

McGill, Mary Shedd – J-17  
May 6, 1828 – November 12, 1890  
Wife of Thomas McGill

McGill, Millissa H. – J-19  
January 4, 1834 – November 2, 1874  
Wife of Thomas McGill  
Daughter of Thomas King

McGill, Nina Eloise – K-13  
1912 – 1971

McGill, Nina L. – K-10  
1886 – 1970  
Wife of Charlie T. McGill

McGill, Susan F. – M-29  
Died January 31, 1864  
Aged 4 years, 9 months & 3 days  
Daughter of James & Harriet McGill

McGill, Thomas – J-18  
March 27, 1821 – February 22, 1896

McMeekin, Albert Hayne – A-5  
September 20, 1897 – May 29, 1865

McMeekin, Albert Hayne, Jr. – A-3  
February 9, 1935 – July 26, 1996

McMeekin, Charley Lee – A-13  
August 9, 1906 – December 15, 1983

McMeekin, Crystal Stribling – C-6  
November 10, 1908 – June 17, 1990

McMeekin, Eliza – A-15  
Died January 7, 1921  
Aged 72 years

McMeekin, Eloise – A-10  
January 17, 1871 – June 5, 1902  
Wife of F. R. McMeekin

McMeekin, Franklin R. – A-11  
December 18, 1867 – February 17, 1928

McMeekin, Franklin Robert – C-3  
July 15, 1901 – May 13, 1986

McMeekin, Hattie M. – A-12  
September 21, 1868 – February 4, 1944

McMeekin, Hayne, Capt. – C-9  
1832 – 1918

McMeekin, Henry Augustus – C-14  
December 8, 1871 – April 22, 1936

McMeekin, Irene Scott – A-18  
January 23, 1885 – November 30, 1967

McMeekin, Josie Griffin – A-6  
June 27, 1898 – April 4, 1974

McMeekin, Mary Crawford – C-4  
February 21, 1907 – July 16, 1987

McMeekin, Mary Rawlinson – A-14  
January 30, 1913 – August 14, 2000

McMeekin, Nancy Chappell – C-15  
January 26, 1872 – September 24, 1941

McMeekin, Sarah Gibson – C-10  
1836 – 1911

McMeekin, Stephen Gibson – C-11  
1866 – 1933

McMeekin, Thomas Crockatt – C-2  
January 11, 1931 –

McMeekin, Thomas James – A-17  
November 2, 1869 – February 16, 1927

McMeekin, Thomas LeRoy – C-5  
May 8, 1900 – November 11, 1979

McMeekin, Vera Crockatt – C-8  
September 24, 1901 – November 30, 1958

McMeekin, William Pope – C-13  
1881 – 1920

Neal, M. G., Mrs. – J-22  
September 3, 1840 – December 22, 1898



Owen, E. – X-6  
Died July 13, 1838  
Aged 60

Owens, Mary Martin – N-28  
July 17, 1898 – November 15, 1989

Pearson, Elizabeth M. – Z-2#  
Died July 20, 1868  
Aged 71 years  
Only daughter of James Alston

Pearson, Emmeline H. – Y-5#  
April 23, 1875 – January 25, 1950

Pearson, Frances Ann – Z-5#  
Died August 11, 1836  
Aged 19 years, 2 months & 6 days

Pearson, George Butler, Dr. – Z-1#  
Died October 22, 1867  
Aged 82 years

Pearson, George Butler – Y-7#  
December 20, 1829 – June 6, 1898  
Served in Army and Navy, CSA

Pearson, Isaac Kirkland – Y-9#  
October 26, 1797 – July 22, 1821

Pearson, John Weston – Y-8#  
September 20, 1792 – April 6, 1824

Pearson, Joseph William – Z-3#  
Died January 5, 1817  
Aged 1 year, 1 month & 25 days  
Son of George B. & Elizabeth M. Pearson

Pearson, Katharine – Y-6#  
1852 – 1906  
Wife of Geo. B. Pearson  
Daughter of A. H. & E. M. Saunders

Pearson, Martha Lavenia – Z-6#  
August 9, 1826 – October 23, 1840  
Daughter of George B. & E. M. Pearson

Pearson, Mary Butler – Z-9#  
Died September 14, 1854  
Aged 89 years  
Wife of Philip Pearson

Pearson, Philip – Z-8#  
June 7, 1746 – September 15, 1835

Pearson, Samuel Edward – Z-4#  
Died October 13, 1819  
Aged 1 year & 2 months

Powell, Aaron Aubrey – H-11  
January 11, 1890 – February 18, 1890

Powell, Eunice Lucile – H-9  
March 17, 1895 – February 7, 1896

Powell, Joseph Kennerly – H-10  
September 2, 1892 – October 18, 1892

Rabb, Bernice Owings – G-16  
February 8, 1909 – January 4, 1937  
Wife of F. D. Rabb  
Daughter of Henry M. & Mamie C. Owings

Rabb, C. B. – B-8  
May 12, 1861 – April 10, 1927

Rabb, Edwin D. – G-18  
May 15, 1904 – May 25, 1972

Rabb, Ernest K. – F-27  
July 31, 1893 – November 7, 1958

Rabb, James Marion – B-10  
December 22, 1902 – October 22, 1903  
Son of C. B. & Margret Rabb

Rabb, Margaret McMeekin – B-9  
November 6, 1863 – February 15, 1944

Rabb, Mitchell D. – G-17  
December 26, 1934 – February 6, 2002  
Son of Bill & Bernice Rabb

Rabb, Ray Timms – F-26  
June 10, 1900 – February 21, 1959

Robertson, Robert – C-20  
November 30, 1905 – August 20, 1910  
Son of T. Z. & N. E. Robertson

Robertson, Thomas M. – J-23  
Co. F, 12 SC INF., CSA

Robinson, Eloise Young – L-12  
October 22, 1900 – January 9, 1993

Robinson, Evelyn Culbreth – N-12  
March 19, 1915 –

Robinson, Geo. Daniel – M-13  
May 5, 1902 – March 25, 1903

Son of S. U. & Ida Robinson  
February 27, 1903 – April 1, 1989

Robinson, Ida Eugenia Leitner – M-12  
July 20, 1875 – March 6, 1947  
Wife of S. U. Robinson  
Shedd, Mildred – R-28  
1915 – 1917  
Daughter of J. E. & E. M. Shedd

Robinson, Infant Sons – N-13  
March 30, 1947 – March 31, 1947  
Sons of Ross & Evelyn Robinson  
Shedd, T. Willoughby – H-35  
August 6, 1897 – December 29, 1968

Robinson, James Leitner – L-11  
July 20, 1900 – May 10, 1988  
Shedd, William H. – F-38  
April 13, 1833 – July 9, 1862  
Second son of George & Mary Shedd  
Member of Capt. J. B. Davvis' Co., Col. Gregg's 1<sup>st</sup> Brig, S. C. V.

Robinson, James Leitner, Jr. – L-13  
January 28, 1925 – April 28, 1995  
CPL, US Army, World War II  
Smith, Carrie E. Goodlett – A-50  
March 4, 1877 – January 2, 1965

Robinson, Mary Sue – M-9  
December 10, 1906 – December 11, 1999  
Smith, Jessie Robinson – M-8  
January 20, 1918 – October 10, 1999

Robinson, Mattie Bell – M-10  
July 21, 1908 – January 18, 1996  
Tinkler, W. J. – L-41  
October 12, 1830 – February 1, 1876

Robinson, Samuel Upton – M-11  
January 5, 1873 – September 13, 1956  
Trapp, J. Dawkins – X-4  
1853 – 1868

Robinson, William Ross – N-11  
August 11, 1913 – February 26, 1986  
Trapp, Lillia – X-1

Ruff, Beulah J. – A-42  
December 31, 1898 – April 20, 1970  
Trapp, Sarah E. Dawkins – W-5  
March 18, 1824 – May 30, 1908

Ruff, W. Kirk – A-43  
January 14, 1896 – January 21, 1946  
Trapp, William Hix – W-4  
June 24, 1820 – March 19, 1905

Sanders, Gertrude Goodlett – A-47  
November 7, 1915 – January 26, 1983

Scott, Bell Pearson Holmes – A-25  
1851 – 1927  
Trapp, William Y. – X-2

Scott, John Austin – A-24  
1852 – 1919  
Turner, Edward Eugene – M-6  
August 29, 1896 – December 5, 1951

Scott, John Austin, Jr. – A-27  
1887 – 1925  
Turner, Ida Louise Robinson – M-5  
March 10, 1916 – June 26, 1993

Scott, Paul Mendenhall – A-23  
1891 – 1933  
Sergeant, 119<sup>th</sup> Inf., 30<sup>th</sup> Div., A. E. F.  
W, E. M. – W-7  
Footstone

Shedd, Emma M. – R-30  
April 6, 1892 – January 31, 1989  
Watson, Frederick M. – Y-2  
December 16, 1850 – May 12, 1925

Shedd, James E. – R-29  
October 26, 1892 – December 18, 1947  
Westbrook, Martha McMeekin – A-7

Shedd, Mary McGill – H-36  
Westbrook, Robert Alexander – A-8  
September 18, 1929 – October 15, 1993

Williams, Lila Heron – O-30

Wilson, Charles E. – N-17  
December 10, 1853 – July 27, 1925

Wilson, David H. – N-18  
June 1, 1822 – May 29, 1904

Wilson, Eliza M. – N-19  
December 8, 1826 – July 4, 1900

Yarborough, Mary – B-38  
April 1805 – March 1894  
Nee Hawthorne

Zealy, Hazel M. – L-18  
November 19, 1842 – October 18, 1890

Zealy, Mamie A. – L-20  
Died May 24, 1887  
Aged 10 months & 24 days  
Daughter of H. M. & M. A. Zealy

Zealy, Martha D. – L-19  
December 29, 1847 – August 18, 1883  
Wife of Hazel M. Zealy



### **New Hope A. R. P.**

New Hope Associate Reformed Presbyterian Church is located about 14 miles northwest of Winnsboro on State Road 22 about 9 miles north of State Road 34. The cemetery is about a quarter mile from the church at the end of a gravel road. Grave locations start on the left-front.

Bolick, Jenet Stevenson – H-24  
1824 – July 1901

Aged 25 years, 10 months & 26 days  
Son of J. & M. A. Boyce

Boyce, Charles B. – G-29  
Died August 9, 1862

Boyce, Ebenezer C. – G-30  
Died February 18, 1863  
Aged 7 years, ? months & 18 days

Son of Rev. J. & Martha H Boyce

Boyce, Infant Son – K-32

Stillborn

Son of Rev. E. E. & Margaret Jane Boyce

Boyce, Margaret Jane – K-32

Died October 10, 1851

Aged 23 years

Wife of Rev. E. E. Boyce

Daughter of Jno. & Nancy Simonton

Boyce, Mary Ann – G-27

December 5, 1847

Aged 33 years

Wife of Rev. James Boyce

Boyce, Mary D. – G-28

Died May 26, 1856

Aged 15 years, 10 months & 6 days

Daughter of Rev. James & Mary Ann Boyce

Boyd, Agness – H-26

Died May 15, 1833

Aged 26 years

Boykin, Margaret Muldrow Stevenson – C-29

April 20, 1911 – September 30, 1998

Daughter Robert & Mary W. Muldrow

Brannon, Ronald James, Jr. – D-4

May 15, 1971 – May 16, 1999

Brice, A. Homer – L-13

January 24, 1871 – March 13, 1956

Brice, Albert Wallace – L-12

August 5, 1883 – January 27, 1968

Brice, Alice M. – M-8

January 21, 1856 – October 5, 1943

Brice, Bessie W. – N-6

December 13, 1887 – April 8, 1968

Brice, Calvin – L-15

October 5, 1832 – May 20, 1905

Brice, Celia M. – L-30

June 9, 1833 – June 19, 1852

Wife of James S. Brice

Daughter of Charles & Jane Bell

Brice, Christopher S. – F-16

July 16, 1860 – March 30, 1910

Brice, Christopher Simonton – L-10

April 25, 1828 – March 4, 1900

Brice, David Lunsford – G-19

October 21, 1852 – January 21, 1867

Brice, Eugene Harold – M-9

August 30, 1890 – February 13, 1916

Buried at Sea

Brice, Frances Eliza Adams – N-11

January 17, 1847 – September 7, 1918

Brice, Frances Emeline – M-24

December 13, 1854 – July 29, 1855

Daughter of Wm. & Mary Brice

Brice, Grace White – N-27

January 15, 1856

Aged 15 years, 11 months & 24 days

Daughter of John & Mary Brice

Born in County Antrim, Ireland

Brice, Hannah – N-26

August 23, 1822 – February 22, 1874

Daughter of John & Mary Brice

Born in County Antrim, Ireland

Emigrated in November 1840

Brice, Infant Daughter – H-13

January 18, 1879

Daughter of J. H. & Mary D. Brice

Brice, Infant Son – M-25

February 18, 1853 – February 19, 1853

Son of William & Mary Brice

Brice, J. H. – H-10

January 27, 1834 – March 8, 1906

Brice, James Hutchinson – N-32

May 19, 1857 – December 7, 1862

Son of William & Margaret Brice

Brice, James McEnen Adams – N-9A

May 7, 1877 – April 28, 1880

Son of T. S. & F. E. Brice

Brice, James Michael – G-18

April 27, 1832 – September 30, 1864

Brice, James P. – L-25

Died November 6, 1861

Aged 19 years

Died near Manassas Junction, Virginia

Brice, James, Jr. – L-32

Died December 26, 1844

Aged 45 years

Brice, James, Sr. – M-40

Died January 9, 1845  
Aged 77 years

Brice, Jane – M-39  
Died September 8, 1804  
Aged 40 years  
Wife of James Brice

Brice, Jennet – E-16  
Died July 19, 1869  
Aged 73 years  
Wife of Robert Brice, Senior

Brice, Jennette – H-11  
May 28, 1873 – October 12, 1902

Brice, John – L-28  
Died October 15, 1869  
Aged 74 years

Brice, John A. – G-22  
November 8, 1822 – November 9, 1890

Brice, John J. – N-28  
August 1795 – February 23, 1863  
Born in County Antrim, Ireland

Brice, John Moore – G-16  
March 7, 1839 – June 3, 1864

Brice, John P. – M-22  
Died July 24, 1862  
Aged 25 years  
Son of William & Mary Brice

Brice, John, Jr. – F-13  
Died October 20, 1863  
Aged 61 years 8 months & 21 days  
Son of Wm. & Elizabeth Brice

Brice, Joseph Clarence – C-10  
May 9, 1852 – February 4, 1891  
Son of John A. & Nancy McGinnis Brice

Brice, Joseph Clarence – C-9  
January 20, 1880 – September 17, 1884  
Son of J. C. & M. A. Brice

Brice, Margaret – M-31  
Died January 13, 1843  
Aged 42 years  
Consort of Robert Brice

Brice, Margaret Adams – C-11  
June 8, 1857 – October 31, 1908

Daughter of Rev. J. M. H. & Eliza Agatha Adams

Brice, Margaret Caroline – L-31  
November 8, 1825 – March 1, 1848  
Wife of John A. Brice  
Daughter of Charles & Jane Bell

Brice, Margaret Celia – L-29  
September 3, 1851 – September 10, 1852  
Daughter of James S. & Celia M. Brice  
Died 3 months after her mother

Brice, Margaret M. Gooch – L-9  
June 9, 1835 – September 19, 1893  
Wife of C. S. Brice, Sr.  
Born in Lancaster Co., S. C.

Brice, Martha E. – G-14  
September 21, 1810 – February 20, 1898

Brice, Mary – N-29  
September 1796 – June 1874  
Wife of John Brice  
Born in County Antrim, Ireland  
Emigrated November 1840

Brice, Mary – M-37  
Died November 1, 1828  
Aged 50 years  
Wife of James Brice

Brice, Mary Douglass – H-8  
October 26, 1839 – December 10, 1920  
Wife of James Henry Brice

Brice, Mary E. – N-31  
Died September 27, 1862  
Aged 1 year & 9 days  
Daughter of William & Margaret Brice  
Brice, Mary Ianthe – I-17  
September 12, 1875 – March 3, 1877  
Daughter of Calvin & N. Ellen Brice

Brice, Mary Simonton – L-18  
December 16, 1809 – January 26, 1890  
Wife of Wm. Brice

Brice, Mattie Bell – F-15  
May 28, 1862 – September 13, 1913

Brice, Nancy Ellen – L-14  
December 14, 1844 – January 19, 1920  
Wife of Calvin Brice

Brice, Nancy – L-22  
January 31, 1831 – February 19, 1878  
Wife of John A. Brice

Daughter of Joseph & Permelia McGinnis of Mecklenburg  
County, N. C.

Brice, Rebecca J. – G-21  
September 8, 1844 – July 4, 1901

Brice, Robert, Capt. – E-15  
Died December 4, 1866  
Aged 57 years, 4 months & 29 days

Brice, Robert – M-30  
Died April 2, 1871  
Aged 79 years & 6 months

Brice, Robert Hemphill – N-8  
November 5, 1875 – September 1, 1877  
Son of T. S. & F. E. Brice

Brice, Samuel Cathcart – L-24  
July 11, 1847 – March 6, 1856  
Son of Samuel & Dorcas Brice

Brice, Samuel G. – M-7  
August 20, 1849 – December 27, 1936

Brice, Sarah J. – N-31  
Died September 25, 1862  
Aged 1 year & 7 days  
Daughter of William & Margaret Brice

Brice, Sarah Nicholson – L-11  
March 14, 1891 – February 18, 1963

Brice, Thomas Leslie – N-7  
April 25, 1888 – May 21, 1951

Brice, Thomas Leslie, Jr. – N-9B  
March 23, 1915 – May 4, 1915  
Son of T. L. & B. W. Brice

Brice, Thomas Scott – N-10  
September 16, 1840 – March 5, 1913

Brice Virginia Clarke – M-10  
April 28, 1925 – April 29, 1925

Brice, W. C. – L-16  
June 14, 1869 – November 26, 1900  
Son of Calvin & N. E. Brice  
Injured in a Railroad Collision on November 20, 1900

Brice, Walter, Dr. – G-13  
September 5, 1804 – December 7, 1871

Brice, Walter Henry – M-23  
December 21, 1850 – November 16, 1855  
Son of Wm. & Mary Brice

Brice, Walter Scott – G-15  
Died July 13, 1862  
Aged 28 years, 3 months & 18 days

Brice, William – L-19  
Died March 9, 1872  
Aged 78 years & 11 months

Brice, William – N-33  
August 8, 1827 – April 3, 1890

Brice, Wilson M. – G-12  
March 21, 1847 – April 15, 1897

Cabeen, James – N-21  
Died July 12, 1852  
Aged 20 years  
Born in County Antrim, Ireland

Cabeen, Margaret J. – K-15  
November 19, 1833 – May 3, 1874

Cabeen, Sarah – N-24  
Died May 16, 1864  
Aged 62 years, 4 months & 16 days  
Born in County Antrim, Ireland

Cabeen, Thomas – N-22  
May 22, 1833 – November 1, 1861  
Son of Thomas & Sarah Cabeen

Cabeen, Thomas Y. – K-16  
October 6, 1861 – August 30, 1974

Caldwell, Agnes McFeat – B-12  
January 19, 1828 – April 17, 1899

Castles, Carrie L. – E-24  
February 12, 1855 – October 22, 1893

Castles, Henry – E-28  
December 11, 1797 – December 6, 1870

Castles, John S. – E-26  
July 27, 1820 – September 11, 1864  
Died of disease at Petersburg, Virginia

Castles, Margaret – E-27  
February 24, 1797 – November 23, 1856  
Wife of Henry Castles  
Daughter of John & Sarah Stirling

Castles, Sarah – E-25  
January 13, 1818 – September 27, 1898

Chisolm, Elizabeth – J-40

Died September 19, 1847  
Aged 44 years  
Daughter of James & Mary Chisolm

Chisolm, James – J-43  
September 20, 1807 – July 11, 1880  
Born in County Antrim, Ireland  
Emigrated in 1819

Chisolm, James Boyce – J-39  
December 2, 1832 – June 17, 1855

Chisolm, James, Sr. – J-42  
Died April 3, 1831  
Aged 81 years

Chisolm, Mary – J-41  
Died January 13, 1846  
Aged 84 years  
Wife of James Chisolm

Chisolm, Rachel – J-37  
September 17, 1787 – September 26, 1887  
Born in County Antrim, Ireland

Chisolm, Rachel Ellen – I-37  
Died July 12, 1864  
Aged 1 year, 4 months & 7 days  
Daughter of John C. & Sarah M. Chisolm

Chisolm, Thomas – J-38  
October 25, 1794 – August 11, 1856  
Born in Larne, County Antrim, Ireland  
Emigrated to S. C. in 1819

Chisolm, Thomas – J-36  
Died September 5, 1862  
Aged 53 weeks  
Son of John C. & Sarah M. Chisolm

Clement, Mabel Brice – M-6  
March 16, 1883 – November 15, 1924

Clowney, Margaret – D-10  
December 25, 1843 – September 19, 1882  
Wife of R. C. Clowney

Clowney, Robert C. – D-9  
June 11, 1838 – March 12, 1885  
CSA Monument

Douglas, Agnes Brice – C-35  
August 5, 1887 – March 20, 1978

Douglas, Arch Alexander – C-36  
August 28, 1890 – July 25, 1933

Douglas, Ethel G. – A-1

September 28, 1895 – September 24, 1967

Douglas, Georgie I. Shedd – E-20  
November 24, 1867 – May 5, 1939  
Wife of T. J. Douglas

Douglas, Geraldine Mc. – J-1  
July 3, 1900 – March 28, 1972

Douglas, Infant Daughter – E-19  
June 26, 1939 – June 26, 1939  
Daughter of J. P. & Stella Douglas

Douglas, John L. – J-2  
March 13, 1898 – January 1, 1972

Douglas, John M. – C-40  
June 21, 1925 – April 9, 1948

Douglas, John S. – H-23  
May 15, 1828 – March 4, 1912

Douglas, Margaret Boyce – H-22  
July 12, 1834 – June 13, 1902  
Wife of John S. Douglas

Douglas, Margaret Bruce – H-16  
March 25, 1857 – May 22, 1923

Douglas, Samuel Shedd – C-39  
March 29, 1928 – January 9, 1937  
Son of J. L. & Geraldine Douglas

Douglas, Thomas J. – E-21  
September 17, 1866 – April 30, 1952

Douglas, Thomas Joseph, Jr. – A-2  
August 21, 1892 – December 8, 1979

Douglas, Thomas Lee – A-3  
November 6, 1915 – May 25, 1993  
PFC, US Army, World War II

Douglas, W. Boyce – C-37  
May 23, 1893 – November 29, 1952

Douglas, William B. – H-17  
April 11, 1856 – April 26, 1916

Douglas, William L. – C-41  
July 19, 1918 – November 15, 1948

Douglass, Alexander – H-15  
September 13, 1799 – July 22, 1863

Douglass, Charlotte R. – D-14  
February 4, 1843 – February 13, 1910

Douglass, Ethel Clyde Brooks – N-2  
October 23, 1929 – October 2, 1993

Douglass, George Gregg – N-1  
June 9, 1928 – November 30, 1998  
Lt. Col., US Army, Korea

Douglass, Harold Eugene – C-2  
July 18, 1890 – January 4, 1978

Douglass, Infant Daughter – H-21  
Died June 17, 1853  
Aged 1 month & 13 days  
Daughter of John & Martha Sarah Douglass

Douglass, James Calvin – H-12  
February 27, 1866 – June 14, 1900  
Pastor of Russellville, Ark., A. R. P. Church for 4 years

Douglass, Jean – D-12  
March 13, 1905 – November 2, 1940  
Son of Dr. John W. & Maude Ives Douglass

Douglass, Jennett – H-14  
September 8, 1799 – January 3, 1872

Douglass, John S. – H-18  
February 2, 1886 – October 6, 1887  
Son of W. B. & B. A. Douglass

Douglass, John Scott – H-19  
Died September 26, 1864  
Aged 10 months  
Son of J. S. & M. B. Douglass

Douglass, John Willoughby – C-12  
May 7, 1876 – January 3, 1951

Douglass, John Willoughby, Jr. – C-14  
May 22, 1903 – November 10, 1983  
Son of Dr. John W. & Maude Ives Douglass

Douglass, Martha Sarah – H-21  
Died May 16, 1853  
Aged 24 years & 7 months  
Wife of John Douglass  
Daughter of Thomas & Martha Bell

Douglass, Mary Lee Bell – C-1  
September 28, 1900 – February 4, 1992

Douglass, Maude Ives – C-13  
May 24, 1877 – August 8, 1952

Douglass, Nannie – H-20

Died October 28, 1861  
Aged 16 months  
Daughter of J. S. & M. B. Douglass

Douglass, Thomas G. – D-13  
August 12, 1835 – June 6, 1906

Dove, Nancy E. – E-34  
May 7, 1839 – May 3, 1913

Dove, R. C. – E-35  
May 11, 1836 – July 4, 1916

Dunbar, James – I-41  
April 17, 1805 – November 15, 1892  
Born in County Antrim, Ireland

Dunbar, Martha – I-42  
January 27, 1814 – October 20, 1875  
Wife of James Dunbar  
Born in County Antrim, Ireland

Dunbar, Nathaniel – G-40  
December 23, 1837 – September 20, 1904

Dwyer, Jannie May Westbrook – B-24  
March 5, 1887 – May 23, 1919  
Wife of Charles Hall Dwyer

Fant, Baby – F-43  
Died July 15, 1880  
Baby of C. F. & E. Fant

Grisam, Jane – L-35  
Died November 3, 1844  
Aged 30 years  
Daughter of James Brice, Sr.

Grisam, Samuel – L-34  
Died November 30, 1844  
Aged 28 years

Halsell, Annie Thompson – G-34  
July 3, 1822 – September 26, 1904  
Wife of Peter Halsell

Halsell, Sallie Elizabeth – G-35  
May 17, 1857 – December 31, 1926  
Daughter of Peter & Anne Halsell

Harris, Maggie Clara – G-36  
March 17, 1881 – October 12, 1966  
Daughter of Lewis B. & Nannie Halsell Harris

Henry, George R. – I-40  
Died April 16, 1863  
Aged 34 years



Henry, Martha – I-39  
July 10, 1829 – September 13, 1909

Henry, Nancy Caroline – I-38  
May 12, 1859 – March 16, 1897

Ketchins, Carrie B. – M-29  
March 1, 1848 – September 16, 1872  
Daughter of John A. Brice  
Wife of Wm. W. Ketchins

Lewis, E. Paul – J-11  
November 24, 1915 – August 29, 1990

Lewis, Louise W. – J-10  
October 19, 1921 –

Lewis, Lynn Millen – F-9  
February 8, 1894 – August 15, 1923  
Wife of Y. G. Lewis

Marion, Jane – H-28  
Died June 2, 1841  
Aged 64 years  
Wife of Patrick Marion

Marion, Patrick – H-29  
Died September 22, 1854  
Aged 83 years

Martin, Margaret Stevenson – H-25  
April 20, 1819 – February 11, 1892

McDonald, Laughlin – M-28  
October 3, 1810 – March 26, 1874  
Graduated Miami Univ., Ohio, 1836  
Pastor of A. R. Church of Union, Chester, S. C. for 31 years  
and of Tirzah or Neelys Creek, York, S. C. the same time  
and of New Hope, Fairfield, S. C., 3 years

McDonald, Margaret S. – M-33  
July 29, 1820 – January 29, 1842  
Wife of Rev. L. McDonald  
Daughter of Robt. & Margaret Brice

McGinnis, Parmelia – L-23  
Died February 15, 1854  
Aged about 68 years  
Wife of Joseph McGinnis

McIlroy, John – D-40  
Died July 29, 1855  
Son of Robt. & Cathrine McIlroy  
Aged 3 years, 1 month & 15 days

McIlroy, Mary Ann – D-41

September 8, 1849  
Aged 24 years  
Wife of Robert McIlroy  
Daughter of James & Eliza Lammy

McKeown, Arthur Leroy – F-8  
May 16, 1920 – March 23, 1944  
Son of John S. & Emmie B. McKeown  
1<sup>st</sup> Lt, Buried near Nettuno, Italy  
Remains were returned and interred here on July 29,  
1948

McKeown, Emmie Beam – F-6  
September 20, 1898 – February 28, 1980

McKeown, John Stevenson – F-7  
August 14, 1895 – October 21, 1978

McLurkin, John – G-32  
February 17, 1815 – August 21, 1881

Millar, John Davis – M-35  
Died October 17, 1845  
Aged 1 year, 1 month & 22 days  
Son of George H. & Mary Millar

Miller, James Boyce – E-14  
October 9, 1873 – October 1, 1878  
Son of Rev. R. G. & R. S. Miller

Miller, Mary Louisa – M-34  
Died December 17, 1842  
Aged 15 days  
Daughter of George H. & Mary Miller

Mitchell, Agnes Caroline – F-12  
November 5, 1837 – April 8, 1902

Mitchell, Infant Son – F-14  
Born August 3, 1874  
Son of T. P. & A. C. Mitchell

Mitchell, Thomas Patrick – F-11  
December 19, 1839 – October 14, 1900

Reid, Frances Burns – A-5  
June 25, 1916 – December 11, 1983

Reid, Infant – A-8  
April 13, 1909  
Infant of W. L. & J. B. Reid

Reid, Janie Burns – A-6  
January 27, 1883 – May 10, 1974

Reid, William Lowry – A-7  
May 27, 1859 – January 16, 1930

Richie, William – N-30  
December 3, 1854 – November 27, 1865  
Son of James & Mary Richie

Robinson, D. P. – M-19  
Died November 20, 1892  
Aged 73 years

Robinson, Margaret – M-20  
June 16, 1831 – January 31, 1868  
Wife of Rev. D. P. Robinson  
Daughter of Wm. & Mary Brice

Roddey, Mary E. – K-26  
October 7, 1835 – September 1, 1885  
Wife of David C. Roddey  
Daughter of John & Nancy Simonton

Roddey, Minnie E. – K-25  
Died January 1, 1890

Rosborough, Benjamin R. – D-18  
March 28, 1877 – July 14, 1906

Rosborough, Betty B. – C-22  
June 16, 1934 – December 17, 2000  
Wife of William Louis Rosborough

Rosborough, Eunice C. – D-17  
August 3, 1873 – January 11, 1909

Rosborough, Infant Daughter – D-21  
March 13, 1924  
Daughter of L. A. & Marie Rosborough

Rosborough, Infant Daughter – C-20  
November 19, 1959  
Daughter of Mr. & Mrs. William Louis Rosborough

Rosborough, J. L.V. – G-20  
June 27, 1835 – July 18, 1872

Rosborough, James L. – D-19  
June 9, 1887 – September 8, 1909

Rosborough, Louis A. – D-22  
April 6, 1881 – September 12, 1940

Rosborough, Marie D. – D-23  
August 25, 1902 – September 28, 1966  
Wife of Louis Alexander Rosborough

Rosborough, Martha Ann – D-16  
October 12, 1844 – May 4, 1914  
Daughter of R. R. & Mary K. Rosborough

Rosborough, William L. – D-15  
January 9, 1842 – April 30, 1918

Rosborough, William Louis – C-23  
October 25, 1926 – September 3, 2001  
Husband of Betty B. Rosborough

S., J. E. – C-30A  
Next to William Weir Stevenson

S., M. W. – A-26  
Next to Ruth Mason Stevenson

Shirley, James E. – D-8  
December 7, 1903 – January 13, 1944

Shirley, Jean S. – D-7  
October 25, 1911 – September 13, 2001

Simonton, Chrstr. S. – K-31  
Died June 29, 1854  
Aged 28 years  
Son of John & Nancy Simonton

Simonton, Eleanor M. – K-27  
October 17, 1812 – February 6, 1892

Simonton, Elizabeth Plume – A-10  
August 31, 1876 – January 4, 1953

Simonton, James – K-36  
Died October 31, 1820  
Aged 18 years

Simonton, Jane S. – K-30  
Died December 13, 1860  
Aged 30 years, 4 months & 18 days  
Wife of Dr. C. S. Simonton  
Daughter of Robert G. & Savilla Cameron

Simonton, Jane Wilson – M-38  
Died August 29, 1828  
Aged 5 years, 10 months and 2 weeks

Simonton, John – K-28  
November 8, 1797 – May 18, 1880

Simonton, John, Sr. – K-33  
Died January 31, 1841  
Aged 81 years  
S. C. Militia, Rev. War  
Simonton, Margaret – K-34  
Died March 11, 1828  
Aged 60 years  
Wife of John Simonton, Sr.

Simonton, Margaret – L-36  
Died October 13, 1817  
Aged 25 years

Wife of William Simonton  
 Simonton, Martha – K-35  
 Died September 10, 1824  
 Aged 18 years

Simonton, Mary McQuiston – K-37  
 Died January 18, 1827  
 Aged 2 years

Simonton, Nancy – K-29  
 Died June 28, 1864  
 Aged 62 years, 4 months & 24 days  
 Wife of John Simonton  
 Daughter of James & Jane Brice

Simonton, R. G. – K-24  
 March 4, 1859 – October 5, 1897

Simonton, Robert Wilson – K-38  
 Died June 16, 1834  
 Aged 5 months & 12 days

Simonton Samuel Robert – B-9  
 July 24, 1848 – October 28, 1889

Simonton, Sara E. Harris – B-10  
 February 6, 1853 – March 2, 1935

Simonton, Sarah – K-39  
 Died May 20, 1884  
 Aged 95 years

Simonton W. B. – K-23  
 February 2, 1842 – March 17, 1907

Simonton, William Boyce – A-11  
 August 18, 1878 – January 7, 1949

Simpson, James Dunbar – H-6  
 August 8, 1885 – May 9, 1967

Simpson, Margaret Shirley – H-5  
 November 20, 1910 – February 3, 1982

Sloan, Sarah Emily – E-47  
 February 23, 1936 – October 5, 2002

Stephenson, Cynthia I. – G-43  
 Aged 2 years, 8 months & 5 days  
 Daughter of James K. & Sarah Stephenson

Stephenson, James B. – G-41  
 September 22, 1877 – October 25, 1911

Stephenson, James K. – G-46  
 August 1840 – September 9, 1913

Stephenson, Jane – B-19  
 January 3, 1821 – October 13, 1891  
 Wife of Robert Stephenson  
 Born in County Armagh, Ireland

Stephenson, Robert Means – G-42  
 November 28, 1876 – December 12, 1876  
 Son of James K. & Sarah Stephenson

Stephenson, Sammie – G-44  
 Died May 30, 1868  
 Aged 2 months & 23 days  
 Son of James K. & Sarah Stephenson

Stephenson, Sarah R. – G-45  
 January 25, 1839 – September 9, 1906  
 Wife of Jas. K. Stephenson

Sterling, Bessie Weir – E-6  
 January 1, 1878 – October 28, 1956

Sterling, Robert Calvin – E-7  
 May 21, 1869 – September 9, 1942

Sterling, Robert Grier – E-5  
 May 1, 1905 – January 11, 1963

Sterling, Sarah Isabel – E-8  
 August 17, 1838 – August 26, 1925  
 Wife of Thomas R. Sterling

Sterling, Thomas R. – E-9  
 September 26, 1838 – July 23, 1917

Stevenson, Andrew – K-19  
 December 24, 1797 – May 2, 1880

Stevenson, Charles John – J-20  
 July 10, 1866 – March 25, 1932

Stevenson, Cynthia – K-20  
 January 17, 1810 – June 15 1888  
 Wife of S. H. Stevenson

Stevenson, Cynthia Isabella – K-17  
 March 5, 1850 – December 6, 1874  
 Daughter of S. H. & C. Stevenson

Stevenson, Hugh, Col. – L-47  
 Died January 27, 1838  
 Aged 46 years

Stevenson, Infant Son – M-18  
 November 3, 1859 – November 21, 1859  
 Son of Robt. M. & Rebecca M. Stevenson

Stevenson, James Ebenezer – C-28  
 August 18, 1867 – July 5, 1932

Stevenson, Jane – J-34  
Died October 5, 1837  
Aged 50 years

Stevenson, Jennet – L-44  
Died July 18, 1852  
Aged 95 years  
Native in County Antrim, Ireland

Stevenson, John Calvin – N-18  
March 14, 1856 – July 4, 1857  
Only son of Robert M. & Rebecca M. Stevenson

Stevenson, John, Sr. – L-45  
Died 1808  
Aged 52 years  
Native of County Antrim, Ireland

Stevenson, Lizzie J. Bolick – M-15  
April 6, 1855 – March 19, 1920  
Wife of W. H. Stevenson

Stevenson, Macie – C-31  
November 10, 1872 – November 15, 1941

Stevenson, Margaret – L-46  
Died October 8, 1835  
Aged 35 years

Stevenson, Margaret Cabeen – J-24  
February 9, 1874 – June 24, 1874  
Daughter of Robert & Nancy Stevenson

Stevenson, Marion E. – A-28  
July 30, 1910 – October 3, 1999  
Lt., US Navy, World War II

Stevenson, Mary – J-27  
February 27, 1818 – July 30, 1879

Stevenson, Mary Brice – J-19  
March 10, 1894 – June 25, 1953

Stevenson, Mary Elizabeth – C-26  
November 11, 1918 – July 28, 1985  
Daughter of James Edenezer & Maymie Weir Stevenson

Stevenson, Maymie Weir – C-27  
April 18, 1881 – August 21, 1963

Stevenson, Rebecca Margaret – N-12  
July 27, 1829 – July 3, 1902  
Wife of Robt. M. Stevenson

Stevenson, Richard C. – J-16

May 27, 1866 – November 23, 1950

Stevenson, Robert Murdock – N-13  
May 16, 1799 – June 12, 1886

Stevenson, Ruth Mason – A-27  
February 14, 1910 – December 22, 1999

Stevenson, S. H. – K-21  
January 4, 1803 – March 29, 1890

Stevenson, Samuel Edwin – M-17  
January 14, 1863 – October 13, 1865  
Son of Robert M. & Rebecca M. Stevenson

Stevenson, Samuel H. – J-25  
October 31, 1868 – May 21, 1871  
Son of R. & N. C. Stevenson

Stevenson, Sara Jane – J-17  
May 17, 1853 – February 28, 1937

Stevenson, W. J. – J-26  
Died March 8, 1885  
Aged 23 years, 2 months & 17 days

Stevenson, William – J-33  
Died February 1, 1861  
Aged 80 years

Stevenson, William H. H. – M-16  
February 19, 1858 – March 2, 1880  
Son of R. M. & R. M. Stevenson

Stevenson, William Weir – C-30B  
April 20, 1912 – February 8, 1976  
Son of James Edenezer & Maymie Weir Stevenson

Swearingen, George Washington – J-14  
August 24, 1912 – February 21, 1980

Swearingen, Infant Son – J-15  
August 18, 1937  
Son of Mr. & Mrs. George W. Swearingen

Swearingen, James R. – D-6  
November 8, 1909 – June 5, 1986

Swearingen, Zelma Sterling – J-13  
February 2, 1910 – March 3, 1998

Thompson, Gaun – J-32  
Died July 14, 1840  
Aged 84 years  
Thompson, Infant Daughter – I-32  
Born August 1855  
Daughter of S. & J. Thompson

Thompson, Jane – J-31  
Died May 11, 1848  
Aged 96 years

Thompson, Jane Stevenson – I-31  
March 1, 1815 – April 23, 1904  
Wife of Sam'l. Thompson

Thompson, John – G-33  
Died December 12, 1890  
Aged 73 years, 6 months & 8 days

Thompson, Mary – J-30  
January 20, 1783 – June 25, 1871

Thompson, Mary Jane – I-36  
April 4, 1842 – October 20, 1905

Thompson, Mattie E. – J-29  
December 20, 1853 – May 2, 1929

Thompson, Samuel – I-30  
June 30, 1820 – November 2, 1870

Thompson, Sarah G. – G-33  
Died June 1, 1891  
Aged 71 years  
Wife of John Thompson

Walker, James – G-26  
November 26, 1815 – September 18, 1841  
Born at Canonsbury, Pa.

Weir, Infant Daughter – I-34  
December 21, 1871  
Age 3 days  
Daughter of W. J. L. & M. A. Weir

Weir, Infant Son – I-35

Born July 22, 1873  
Age 6 days  
Son of W. J. L. & M. A. Weir

Weir, Infant Son – I-33  
Born March 27, 1871  
Son of W. J. L. & M. A. Weir

Weir, Margaret Thompson – H-32  
November 13, 1846 – October 14, 1919  
Wife of W. J. L. Weir

Weir, William J. L. – H-33  
December 12, 1842 – February 14, 1913

Whitener, Frances L. – D-35  
Died September 19, 1857  
Aged 31 years, 4 months & 27 days  
Wife of B. M. Whitener

Wilson, Agnes – M-42  
Died September 1, 1782  
Aged 67 years  
Wife of Robert Wilson

Wilson, Robert T. – M-41  
Died November 11, 1807  
Aged 80 years

Withirspoon, J. Meredith – G-31  
Died May 7, 1863  
Aged 19 years & 21 days  
Died at Chancellorsville, Va.  
Son of Rev. J. G. & Martha H. Withirspoon



## Rock Creek Baptist Church

Rock Creek Church is located about 16 miles west of Winnsboro on State Road 99 about a quarter of a mile south of State Highway 34. Grave locations start on the left-rear.

Barrett, Billie – G-39  
 May 2, 1882 – September 22, 1884  
 Son of W. P. & M. M. Barrett

Counts, J. Wallace – F-12  
 Died December 20, 1864  
 Aged 19 years, 4 months & 1 day  
 Son of H. H. & M. A. Counts

Boulware, Thelma Kelly – F-32  
 1924 – 2003

Counts, M. Josephine – F-12  
 Died September 19, 1848  
 Aged 7 years, 2 months & 29 days  
 Daughter of H. H. & M. A. Counts

Boyer, Rebecca – D-10  
 Died December 7, 1843  
 Aged about 55 years

Counts, Mary A. – I-30  
 April 1, 1813 – 1894  
 Wife of H. H. Counts

Burns, Martha M. – D-11  
 Died September 23, 1835  
 Aged 1 year, 5 months & 29 days

Counts, Walter R. – F-12  
 Died May 31, 1862  
 Aged 19 years, 4 months & 29 days  
 Son of H. H. & M. A. Counts

Claytor, William Q. – L-42  
 October 20, 1926 – February 28, 1983  
 PFC, US Army, World War II

Counts, William Preston – F-11  
 March 29, 1829 – July 26, 1838  
 Son of H. H. & M. A. Counts

Counts, H. H. – I-31  
 Died April 4, 1872  
 Aged 58 years, 6 months & 4 days

Crowder, Augusta Salyer – D-22  
August 18, 1878 – April 15, 1964

Crowder, Ben Douglas – D-21  
August 10, 1882 – August 31, 1965

Crowder, Carrie Suber – H-33  
July 4, 1876 – December 21, 1951

Crowder, Charlie Edward – H-32  
April 4, 1879 – October 30, 1954

Curry, John D. – L-19  
May 19, 1838 – September 11, 1865

Ederington, Elizabeth – F-12  
Died June 29, 1863  
Aged 75 years & 16 days  
Wife of J. Ederington

Ederington, J. – F-12  
Died August 2, 1863  
Aged 77 years, 3 months & 24 days

Ederington, Mary – G-11  
Died September 29, 1830  
Aged 21 years

Edrington, A. L. – H-31  
January 15, 1825 – February 25, 1896

Edrington, Davie U. – H-30  
July 15, 1893 – January 31, 1894  
Son of J. M. & Mary Edrington

Edrington, James M. – H-28  
March 19, 1849 – November 30, 1932

Edrington, Jennie E. – H-27  
July 13, 1886 – December 10, 1948

Edrington, Mary – H-29  
September 1856 – May 9, 1914  
Wife of J. M. Edrington

Fant, Mildred – F-22  
Died May 28, 1886  
Aged 98 years, 4 months & 17 days

Fenly, Mary – K-8  
December 19, 1798 – June 3, 1858

Fuller, Lottie D. – A-22  
January 1, 1900 – May 12, 1960  
Married February 6, 1915

Fuller, Willie L. – A-23  
June 4, 1894 – December 6, 1978  
Married February 6, 1915

Hall, Alexr. B., Col. – G-6  
Died August 24, 1831  
Aged 60 years

Hall, Ann – G-5  
Died December 18, 1835  
Aged 59 years & 6 months  
Consort of Col. A. B. Hall  
Long, Coleman J. – L-31  
September 6, 1914 – June 13, 1935  
Long, Fannie Clara – L-33  
March 23, 1880 – October 6, 1967

Long, Geo. Franklin – K-31  
June 28, 1881 – November 4, 1917

Long, Ida Burley – M-33  
December 18, 1914 – November 9, 2002  
Wife of Reid F. Long

Long, James I. – K-29  
August 13, 1846 – September 7, 1919  
Co. E, 15<sup>th</sup> Regt, S. C. V. 1863-1865  
Son of John & Mary Long

Long, James Wm. – L-30  
July 14, 1903 – May 21, 1905  
Son of Wm. H. & Fannie C. Long

Long, Mary A. Brown – K-30  
April 20, 1850 – January 11, 1913  
Wife of James I. Long

Long, Nicie G. – K-32  
July 28, 1873 – May 13, 1936

Long, Reid Franklin – M-32  
August 10, 1908 – July 2, 1998

Long, William H. – L-32  
November 25, 1876 – August 28, 1966

Lyles, Arramanos – D-18  
1748 – 1817  
Captain in Revolution, Member Legislature  
Lies near Lyles Ford

Lyles, Austin Peay – D-27  
August 16, 1878 – January 30, 1952

Lyles, Belton English – D-24  
July 18, 1847 – June 18, 1923

Lyles, Clara Estelle – D-26  
February 18, 1874 – June 1, 1938

Lyles, Eliza R. E. – C-26  
February 16, 1816 – December 25, 1897

Lyles, Ephraim – D-18  
Born Brunswick, Va.  
Settled at Lyles Ford in 1745

Lyles, Priscilla H. – D-6  
Died 1835  
Aged 38 years

Lyles, Rosalie McMeekin – D-25  
March 22, 1853 – February 13, 1897

Lyles, Thomas – D-18  
1787 – 1874  
Lieut. Col. Militia, Member Legislature  
Buried on Oaks Plantation

Lyles, Thomas M. – C-25  
October 13, 1811 – February 7, 1902

Lyles, William Haynsworth – D-18  
1853 – 1932  
Member Legislature  
Buried in Columbia, S. C.

Lyles, William Strother – D-18  
1813 – 1862  
Member Legislature  
Signer of Secession Ordinance  
Buried on Oak Plantation

McMahan, John J. – J-29  
December 24, 1866 – January 6, 1936

Morgan, G. B. – G-22  
March 22, 1850 – 1887

Murphy, John – K-22  
1819 – December 9, 1879

Murphy, Sarah B. Mabry – K-23  
January 2, 1840 – August 13, 1892  
Wife of John Murphy

Murphy, Willie – K-21  
July 2, 1866 – November 1, 1866  
Son of J. & S. D. Murphy

Osborn, John R. – E-4  
November 7, 1841 – June 30, 1862  
Son of Wm. & Lucy Osborn  
Died in Battle before Richmond, Va.  
Co. H, 6<sup>th</sup> Regt, SCV

Osborne, Lucy – E-5  
April 15, 1802 – November 15, 1868  
Relict of Wm. Osborne

Osborne, Lucy E. – E-7  
November 10, 1833 – April 6, 1934  
Daughter of Wm. & Lucy Osborne

Osborne, Martha W. – E-8  
December 5, 1831 – November 25, 1832  
Daughter of Wm. & Lucy Osborne

Osborne, Wm. – E-6  
April 18, 1792 – November 24, 1856  
Born in Mecklingburg Co., N. C.  
Son of John and Jamima Osborne

Owens, Esther Blair – A-8  
December 16, 1893 – August 2, 1923  
Wife of Jasper Owens

Owens, Infant Son – A-7  
1924  
Son of Mr. & Mrs. J. N. Owens

Owens, Infant Son – A-6  
November 3, 1926  
Son of Mr. & Mrs. J. N. Owens

Owens, Jasper Newton – A-9  
July 17, 1889 – February 5, 1936

Parker, Coleman I. – L-40  
January 3, 1902 – February 17, 1997

Parker, George B. – L-41  
June 10, 1907 – April 5, 1987

Pearson, Frances Anne – B-6  
April 14, 1911 – October 21, 1911  
Daughter of W. B. & L. H. Pearson

Pearson, George Butler – B-7  
June 1913 – January 1963  
Son of William Boyce & Lilabel Holland Pearson

Pearson, Lilabel Holland – B-5  
1887 – 1957

Pearson, William Boyce – B-4  
September 10, 1881 – November 16, 1941  
Son of George Butler & Katherine Saunders Pearson

Poole, Martha – K-4  
October 4, 1799 – November 15, 1861

Ragsdale, Alice R. – D-38



November 23, 1886 – May 21, 1956

Ragsdale, Claude H. – D-37  
May 23, 1887 – January 10, 1961

Ragsdale, Gordon Lee, Jr. – K-37  
July 26, 1942 – August 11, 1983

Ragsdale, Gordon Lee, Sr. – K-35  
March 6, 1898 – February 28, 1973

Ragsdale, Hannie Long – K-36  
April 25, 1910 – December 17, 2000

Richardson, William T. – J-8  
Died January 18, 1845  
Aged 1 year & 2 months  
Son of Thos. & Martha C. Richardson

Robbins, Alfred W. – F-42  
July 19, 1859 – July 6, 1946

Robbins, Helen Lee Berry – F-37  
June 9, 1928 – February 14, 2003

Robbins, Hoyle J. – F-41  
July 1, 1922 – December 11, 1951  
PFC, 36 RANK BN., World War II

Robbins, Hoyt O. – F-40  
August 22, 1917 – January 20, 1964  
S1, USNR, World War II

Robbins, James W. – F-36  
October 31, 1925 – April 26, 1989  
US Army, World War II

Robbins, Phillip O. – F-38  
October 11, 1894 – December 28, 1966

Robbins, Sallie M. – F-39  
September 30, 1898 – December 18, 1978

Robbins, Walter C. – F-43  
February 27, 1919 – January 10, 1971

Suber, E. B. – I-32  
December 18, 1823 – August 22, 1888

Suber, Frank F. – I-36  
August 7, 1880 – August 29, 1957

Suber, J. E. – I-34  
August 21, 1868 – August 11, 1896  
Son of E. B. & M. E. Suber

Suber, Mary E. Counts – I-33  
November 7, 1839 – August 12, 1917  
Wife of E. B. Suber

Suber, William E. – H-35  
December 18, 1877 – March 10, 1970

Tomlin, George Wm., Jr. – B-2  
June 5, 1912 – October 18, 1989  
Son of George William & Josephine McDonald Tomlin

Tomlin, Katherine Pearson – B-3  
July 26, 1909 – August 31, 2004  
Wife of George W. Tomlin  
Daughter of William B. & Lilabel H. Pearson

Varnado, John – I-6  
October 17, 1828 – May 4, 1900  
Husband of Mary Varnado

Vickery, Millicent Osborne – B-1  
January 18, 1914 – October 19, 1999  
Daughter of Frank W. & Millie W. Sampson



## Salem Presbyterian Church

Salem Presbyterian Church is located about 12 miles west of Winnsboro State highway 215, about half a mile north of State Highway 34. Grave locations start on the right-front.

Aiken, Agnes Andfers – I-50  
 June 7, 1878 – August 4, 1879  
 Daughter of D. M. & H. E. Aiken

Aiken, David E. – F-80  
 October 3, 1887 – November 22, 1958  
 S. C., Saddler, 117 Engineers, World War I

Aiken, David Edgar, Jr. – F-82  
 June 28, 1921 – June 13, 1944  
 Son of David Edgar & Mayme Kirkpatrick Aiken  
 2 Lieut, Infantry, World War II

Aiken, David Middleton – J-76  
 June 1, 1859 – January 9, 1930

Aiken, Eliza Jane – M-60  
 July 20, 1861 – November 15, 1930

Aiken, Elizabeth Jane – F-76  
 July 5, 1839 – March 21, 1891

Aiken, Frances Clyde Crowder – B-35  
 June 14, 1896 – April 23, 1982

Aiken, Harriet Rebecca – F-74  
 August 29, 1821 – May 31, 1883  
 Wife of William Aiken

Aiken, Hester Jane – L-54  
 July 2, 1854 – November 9, 1879  
 Wife of James D. Aiken

Aiken, Infant – L-54  
 Infant of James D. & Hester Jane Aiken

Aiken, Infant Daughter – F-71  
 Daughter of J. H. & S. E. Aiken

Aiken, Infant Daughter – I-51  
 Died April 25, 1877  
 Aged 8 months & 10 days  
 Daughter of D. M. & H. E. Aiken

Aiken, Infant Son – F-72  
 Son of J. H. & S. E. Aiken

Aiken, Infant Son – G-27  
 November 10, 1901  
 Son of W. R. & N. L. Aiken

Aiken, James Hodgkins – F-78  
April 3, 1850 – April 6, 1929

Aiken, James Hodgkins, Jr. – F-70

Aiken, Jane – H-49  
Died September 9, 1854  
Aged 44 years

Aiken, M. E. – F-26  
November 23, 1859 – January 23, 1915

Aiken, Maggie C. – F-25  
Died January 23, 1919  
Aged 57 years

Aiken, Mamie Kirkpatrick – F-81  
June 20, 1889 – December 24, 1928  
Wife of D. E. Aiken, Sr.

Aiken, Margaret – I-39  
Died August 31, 1834  
Aged 33 years, 5 months & 15 days

Aiken, Margaret Bell – I-76  
July 17, 1856 – December 23, 1920

Aiken, Mary Etta – F-77  
April 5, 1878 – November 13, 1894

Aiken, Mary I. – F-69  
Died July 1, 1880  
Aged 25 years, 6 months & 10 days  
Wife of Robert M. Aiken

Aiken, Robert Means – I-75  
July 10, 1852 – January 25, 1925

Aiken, S. J. – I-49  
October 30, 1857 – June 25, 1874

Aiken, Sarah Elizabeth – F-79  
January 28, 1855 – January 20, 1920

Aiken, Thomas H. – M-59  
April 2, 1852 – January 15, 1920

Aiken, Victoria Yongue – J-77  
April 12, 1881 – November 13, 1953

Aiken, W. F. – F-27  
November 21, 1853 – February 2, 1902

Aiken, Wade Middleton – B-34  
January 30, 1890 – July 11, 1966

Aiken, Wm. Douglas – F-83  
September 28, 1881 – September 18, 1962

Andrews, G. Franklin – B-53  
August 22, 1832 – December 2, 1904

Andrews, Infant Son – G-28  
April 13, 1910 – May 12, 1910  
Son of R. F. & C. H. Andrews

Andrews, Nancy Mimms – B-54  
March 22, 1831 – October 6, 1901  
Wife of G. F. Andrews

Arnette, Berry Feaster – P-20  
August 26, 1915 – November 10, 1994

Arnette, Dan Hall – P-28B  
November 6, 1910 – August 13, 1926  
Son of R. E. & S. H. Arnette

Arnette, Edward Mobley – P-31  
January 30, 1921 – July 9, 2001  
US Army, World War II

Arnette, Infant Daughter – P-24B  
September 13, 1967  
Daughter of James Douglass & Patricia Patrick Arnette

Arnette, James Douglass – P-33  
May 30, 1929 – September 2, 1994

Arnette, John Quirn – P-28A  
January 3, 1926 – August 22, 2000  
LTC, US Army, Korea, Vietnam

Arnette, Mary Caroline – P-22  
October 29, 1855 – June 7, 1911  
Wife of Dr. R. C. Arnette  
Daughter of Jno. W. & Mary M. Evans

Arnette, Phyllis Pelton – P-24A  
November 27, 1922 – April 27, 1986  
Mausoleum, Woodlawn Cemetery, Miami, Florida

Arnette, R. C., Dr. – P-23  
July 27, 1847 – March 18, 1907

Arnette, Robert Evans – P-26  
December 29, 1878 – June 28, 1934

Arnette, Robert Evans, Jr. – P-25A  
March 24, 1909 – October 27, 1965  
Interred, Ft. Sam Houston, Texas

Arnette, Sarah Frances Wylie – P-30  
April 16, 1924 – August 12, 1989

Arnette, Sarah Hall – P-27  
January 20, 1887 – February 25, 1967

Arnette, William Julian – P-25B  
December 18, 1889 – November 19, 1956  
Son of Dr. R. C. & Caroline Evans Arnette

Atkerson, Dorman Allen – B-23  
July 8, 1960 – September 14, 1966  
Son of Inez & Marion W. Atkerson

Atkerson, Infant Son – B-22  
Son of Inez B. & M. W. Atkerson

Atkerson, Stella Inez – B-21  
August 13, 1961 – May 18, 1980

B, S. M. – N-79  
Footstone-next to G. B. Bolin

Baldwin, Blair Linton – J-28  
January 31, 1936 –

Baldwin, Jessie Blair – I-28  
July 13, 1909 – May 30, 2005

Baldwin, Linda Schreiner – J-29  
September 2, 1942 –

Bankhead, Robert – J-39  
Died August 13, 1835  
Aged 70 years

Barrineau, Clyde Coleman – E-16  
August 31, 1905 – August 28, 1989  
Daughter of Dr. John Robert & Mattie Rabb Coleman

Barrineau, Herbert David – E-15  
February 28, 1908 – January 11, 1957  
World War II, Korea

Blair, Andrew F. – J-4  
November 28, 1898 – November 11, 1987  
Son of James W. & Lula Jones Blair  
US Navy, World War I

Blair, Andrew Franklin – J-11  
November 22, 1843 – May 13, 1891  
Son of William & Sarah McConnell Blair

Blair, Catherine Parrott – I-23  
January 15, 1912 – May 12, 1948  
Wife of Ray McGill Blair

Blair, Charles B. – F-30  
April 6, 1840 – July 19, 1910

Blair, Cleone McMeekin – I-21  
July 18, 1904 – August 21, 1996

Blair, David – H-31  
Died September 24, 1856  
Aged 76 years

Blair, Elizabeth – I-45  
October 31, 1819 – December 16, 1859

Blair, Elizabeth Jones – I-25  
November 30, 1873 – December 8, 1955  
Wife of Lawrence McGill Blair

Blair, Grace Rabb – K-21  
September 21, 1893 – December 24, 1989

Blair, Hallie Frances – I-27  
October 14, 1907 – August 2, 1991

Blair, Hannie Long – I-53  
September 23, 1871 – December 13, 1967

Blair, Infant Son – H-46  
March 4, 1869 – March 18, 1869  
Son of Charles B. & Margaret Blair

Blair, Infant Son – I-29  
February 12, 1911 – February 12, 1911  
Son of Lawrence M. & Elizabeth M. Blair

Blair, James Andrew – J-9  
February 8, 1872 – October 5, 1872  
Son of Andrew F. & Sara W. Blair

Blair, James Edward – I-52  
December 12, 1868 – August 7, 1899

Blair, John D., Jr. – K-22  
January 14, 1897 – May 2, 1983  
SGT., US Army, World War I

Blair, John Davis – I-54  
December 31, 1850 – December 18, 1928

Blair, John William McC. – J-8  
December 26, 1870 – February 28, 1908  
Son of Andrew F. & Sara W. Blair

Blair, Lawrence McGill – I-24  
January 14, 1870 – August 31, 1949

Blair, Louisa Jones – J-7  
October 16, 1871 – March 23, 1925

Blair, Lucille M. – K-23

March 30, 1898 – February 6, 1986

Blair, Margaret – F-29  
November 2, 1834 – January 20, 1904  
Wife of C. B. Blair

Blair, Margaret Hussey – H-40  
1764 – September 26, 1832  
Wife of Thomas Blair

Blair, Mary – H-32  
Died April 18, 1850  
Aged 74 years

Blair, Minnie Scott – I-55  
December 18, 1858 – November 11, 1897

Blair, Nancy Jane McGill – I-48  
May 5, 1830 – June 27, 1885  
3<sup>rd</sup> wife of William Blair

Blair, Olin L. – K-24  
April 25, 1894 – May 18, 1958  
CM2, USNRF, World War I

Blair, Otis W. – K-25  
April 25, 1894 – May 19, 1951  
81 Div., Co. D, 321 Inf., World War I

Blair, Rachel McGraw – H-41  
1779 – December 29, 1844  
2<sup>nd</sup> wife of Thomas Blair

Blair, Ray McGill – I-22  
April 6, 1902 – April 29, 1982

Blair, Robert Butler – H-47  
February 24, 1866 – January 1, 1870  
Son of William & Nancy J. Blair

Blair, Robert Coleman – K-5  
August 25, 1922 – November 27, 2003  
LTC, US Army, World War II, Vietnam

Blair, Ruby Coleman – J-5  
March 2, 1898 – August 5, 1988  
Daughter of Dr. John Robert & Mattie Rabb Coleman

Blair, Sadie Louisa – J-6  
January 24, 1897 – November 8, 1898  
Daughter of James W. & Louis J. Blair

Blair, Sara Willingham – J-10  
January 31, 1848 – January 8, 1929

Blair, Sarah McConnell – I-46  
July 27, 1807 – October 6, 1849  
Wife of William Blair

Blair, Sylvia R. – K-8  
1929 – 2006

Blair, Thomas – H-39  
1762 – December 29, 1840  
Militia, Revolutionary War  
Blair, Thomas Ross – H-33  
Died November 3, 1849  
Aged 30 years

Blair, William – H-42  
July 27, 1778 – October 6, 1819

Blair, William – I-47  
December 20, 1805 – January 20, 1882  
Son of Thomas & Margaret Blair

Blair, William Edward – I-20  
December 25, 1900 – October 27, 1983

Blair, William Scott – K-20  
April 25, 1892 – December 20, 1983

Bolick, Agnes Hoffman – A-7  
March 12, 1909 – February 18, 2003

Bolick, Charles Boyd – F-4  
August 29, 1886 – January 10, 1968  
Son of William D. & Fannie Clowney Bolick

Bolick, Charles Coleman – E-9  
October 5, 1923 – November 10, 2004

Bolick, Doris Ringer – A-4  
September 30, 1924 –

Bolick, Eunice Propst – E-8  
March 10, 1879 – October 3, 1961

Bolick, Fannie Clowney – B-27  
December 9, 1849 – May 23, 1936  
Wife of William D. Bolick

Bolick, Frances Isabelle – F-3  
August 29, 1886 – July 4, 1971  
Daughter of William D. & Fannie Clowney Bolick

Bolick, James Douglas – B-24  
July 13, 1889 – August 18, 1962

Bolick, Joe C. – A-10  
August 1, 1879 – February 19, 1961

Bolick, Joe C., Jr. – A-8  
January 25, 1905 – June 16, 1965

Bolick, John Dixon – B-28

November 7, 1883 – February 18, 1951

Bolick, John R. – A-5  
September 12, 1956 – June 25, 1969

Bolick, John Spratt – A-3  
November 23, 1913 – October 11, 1983

Bolick, Larry Mason – F-6  
December 25, 1946 – January 23, 1994  
Son of Sam P. & Sara M. Bolick

Bolick, Maggie C. – A-11  
November 2, 1882 – April 12, 1963

Bolick, Mamie Stevenson – E-6  
October 23, 1922 – May 23, 1979

Bolick, Samuel Propst – F-7  
September 27, 1914 – June 1, 1994  
1<sup>st</sup> Lt, US Army, World War II  
Son of S. S. & E. P. Bolick

Bolick, Samuel Stevenson – E-7  
November 7, 1880 – March 24, 1964

Bolick, Sara Mason – F-8  
November 1, 1917 – July 6, 1995  
Wife of Sam P. Bolick  
Daughter of R. W. & L. H. Mason

Bolick, Stella Isabel – B-26  
November 24, 1927 – February 26, 1929  
Daughter of James D. & Stella P. Bolick

Bolick, Stella Propst – B-25  
September 25, 1888 – November 3, 1955

Bolick, Thelma Jenkins – A-9  
August 28, 1901 – January 31, 1984

Bolick, Thomas Estes – A-6  
September 25, 1906 – February 21, 1993

Bolick, William Henry – E-5  
November 27, 1918 – May 23, 1996

Bolick, William Henry, Jr. – E-4  
April 14, 1951 – June 9, 1988

Bolin, Elizabeth M. – M-76  
December 12, 1849 – November 2, 1918

Bolin, G. B. – N-78  
April 13, 1851 – June 2, 1909

Bolin, Henry W. – M-74  
March 1, 1891 – September 2, 1906

Son of J. O. & L. M. Bolin

Bolin, John Brown – H-13

Bolin, John Q. – M-77  
December 28, 1848 – December 31, 1923

Bolin, Leila – M-79  
May 24, 1889 – January 28, 1929  
B, M. S. – N-79  
Next to G. B. Bolin

Bolin, Mary E. – O-49  
September 5, 1893 – January 1, 1967

Bolin, Sallie J. – M-73  
July 27, 1879 – October 22, 1905  
Daughter of J. O. & L. M. Bolin

Bolin, Silas J. – O-50  
May 3, 1881 – May 14, 1936

Bolin, T. R. – M-81  
March 27, 1886 – February 3, 1956

Boulware, Eliza Frances – D-71  
Died July 10, 1865  
Aged 27 years  
Wife of J. R. Boulware  
Youngest daughter of W. A. & M. A. Martin

Boulware, James R. – D-70  
Died November 13, 1869  
Aged 35 years  
Second son of Benjamin & Sarah Boulware

Boulware, Rebecca Isabel – J-81  
May 27, 1914 – April 30, 1983

Boulware, Trez C. – J-80  
February 2, 1904 – February 25, 1958

Bradford, Joel Lowe – K-43  
Died October 11, 1850  
Aged 5 years, 1 month & 20 days

Bradford, Nancy Leanor – K-44  
Died February 21, 1840  
Aged 29 years, 1 month & 10 days

Brice, Margaret – J-59  
April 23, 1857 – October 1, 1918

Brooks, Chanie Isabelle – B-30  
February 2, 1901 – February 6, 1905

Broom, Infant – H-28  
Born June 2, 1889

Infant of W. J. & L. A. Broom  
 Broom, Laura Blair – H-27  
 October 4, 1867 – June 24, 1893  
 Broom, Lawrence – H-26  
 Born January 24, 1893  
 Son of W. J. & L. A. Broom

Burley, Atlanta Boulware – A-25  
 September 15, 1912 – March 23, 2002  
 Burley, Charles H. – B-10  
 September 15, 1906 – September 27, 1991  
 Burley, Charley H. – A-27  
 February 3, 1877 – June 13, 1950  
 Burley, Daniel Franklin – A-22  
 March 14, 1943 – April 15, 1943  
 Son of Mr. & Mrs. F. A. Burley  
 Burley, Franklin A. – G-20  
 November 13, 1902 – December 20, 1980  
 Burley, Joel Clarence – A-26  
 February 23, 1908 – May 14, 1996  
 S SGT, US Army Air Corps  
 World War II  
 Burley, Maggie Ellen – O-32  
 May 15, 1871 – November 1, 1889  
 Daughter of W. J. & M. J. Burley  
 Burley, Marie Bolick – B-11  
 March 9, 1909 – September 24, 1986  
 Burley, Marion H. – H-20  
 August 10, 1917 – October 5, 1961  
 Burley, Mary J. Crawford – O-31  
 May 7, 1850 – March 18, 1921  
 Wife of W. J. Burley  
 Burley, Mattie A. Hendrix – A-28  
 March 2, 1884 – September 4, 1924  
 Wife of C. H. Burley  
 Burley, Samuel T. – F-20  
 August 26, 1885 – December 8, 1954  
 Burley, Thomasine B. – F-18  
 May 15, 1914 – December 3, 1968  
 Burley, Vera F. – F-21  
 January 18, 1891 – October 1, 1971

Burley, William J. – O-30  
 August 1, 1849 – July 18, 1930  
 Burley, William Lee – F-17  
 September 7, 1910 – February 9, 1963  
 Cameron, S. McC. – O-22  
 December 1872 – March 1906  
 Son of R. S. & S. A. Cameron  
 Carr, Frank M. – J-31  
 January 11, 1918 – October 22, 1992  
 DCCM, US Navy, World War II  
 Korea, Vietnam  
 Carr, Minnie Blair – J-32  
 May 3, 1919 –  
 Carter, Joe S. – Q-36  
 January 31, 1905 – December 6, 1959  
 Carter, Susie B. Knight – Q-37  
 April 3, 1905 – June 3, 1957  
 Carter, Sly – P-36  
 December 20, 1859 – April 22, 1910  
 Carter, T. D. – P-35  
 December 16, 1888 – July 5, 1893  
 Carter, Thomas – Q-35  
 October 14, 1974 – October 16, 1974  
 Son of Thomas W. & Jean P. Carter  
 Carter, Willie Crowder – P-37  
 March 3, 1864 – June 3, 1937  
 Clowney, Cynthia Jane – E-47  
 May 24, 1852 – December 8, 1878  
 Clowney, Elizabeth Berry Martin – B-89  
 July 1, 1892 – January 11, 1980  
 Daughter of Milo B. & Eugene M. Zealy Martin  
 Married February 4, 1914  
 Clowney, George Moses – B-88  
 July 30, 1892 – August 27, 1970  
 Son of Samuel T. & Emmie L. Wolling Clowney  
 Married February 4, 1914  
 Clowney, Hester Jane – L-56  
 April 6, 1880 – September 2, 1882  
 Daughter of J. S. & A. J. Clowney  
 Clowney, Infant Child – L-55  
 Born March 11, 1859  
 Child of M. & S. E. Clowney

Clowney, Son – L-57  
 May 12, 1892 – May 15, 1892  
 Son of J. S. & A. J. Clowney

Clowney, J. Spratt – L-61  
 May 12, 1896 – April 17, 1936

Clowney, Jennett – E-46  
 Died March 22, 1855  
 Aged 25 years  
 Consort of Joseph Clowney  
 Clowney, John S. – L-58  
 September 25, 1852 – September 5, 1929

Clowney, Joseph – E-48  
 November 1818 – May 1865  
 Aged 46 years & 6 months

Clowney, Margaret S. – E-45  
 November 21, 1854 – June 20, 1870  
 Daughter of Joseph & Jennette Clowney  
 Granddaughter of Samuel H. & Cynthia Stevenson

Clowney, Marie Crowder – I-62  
 February 15, 1895 – September 21, 1975

Clowney, Moses – J-56  
 November 30, 1822 – February 7, 1894

Clowney, S. E. – J-57  
 October 25, 1828 – December 10, 1895

Clowney, Samuel Thomas – J-58  
 March 6, 1863 – April 9, 1942

Clowney, Samuel Thomas, Jr. – J-55  
 December 1, 1896 – March 31, 1974

Clowney, Twin Boy – L-59  
 August 3, 1934 – August 3, 1934  
 Son of J. S. & Marie Clowney

Clowney, Twin Boy – L-60  
 August 3, 1934 – August 7, 1934  
 Son of J. S. & Marie Clowney

Coleman, Alice Clowney – E-51  
 July 8, 1868 – April 13, 1894  
 Wife of J. F. Coleman

Coleman, Annie Y. – A-56  
 December 2, 1886 – July 15, 1967

Coleman, Betty C. – G-11  
 June 14, 1930 –

Coleman, Charles Howard, Jr. – C-9  
 March 8, 1924 – February 17, 2003

Coleman, Charles Howard, Sr. – C-12  
 December 11, 1892 – December 7, 1975

Coleman, David Roe – A-53  
 June 3, 1857 – June 18, 1947

Coleman, Elizabeth H. – A-55  
 July 4, 1885 – April 11, 1959

Coleman, Essie Louise – C-15  
 November 10, 1921 – November 28, 1989

Coleman, Essie Mae Suber – C-13  
 May 29, 1893 – May 10, 1973

Coleman, Geneva Fee – A-21  
 July 8, 1880 – July 8, 1974

Coleman, Helen Keistler – C-10  
 September 5, 1923 – January 22, 2006

Coleman, Jack P. – G-10  
 January 17, 1915 – March 31, 1987  
 S SGT, US Army, World War II

Coleman, James O. – A-57  
 April 30, 1899 – April 20, 1988

Coleman, James O., II – C-11  
 November 7, 1955 – March 25, 1967

Coleman, Jesse Gladden – A-20  
 February 17, 1881 – August 6, 1942

Coleman, John A. F. – B-32  
 March 11, 1883 – March 30, 1928

Coleman, John Propst, Jr. – G-9  
 1959 – 2005

Coleman, Lucy Hamilton – A-54  
 December 26, 1858 – January 26, 1945

Coleman, Mamie Crowder – B-33  
 December 14, 1883 – September 9, 1963

Coleman, Martha Elizabeth – C-14  
 December 13, 1917 – October 3, 1979

Cook, Caroline E. – O-20  
 April 20, 1894 – October 28, 1995

Cook, Roy E. – O-21  
 March 19, 1891 – May 14, 1951

Crawford, Audrey Faircloth – C-44  
 January 29, 1905 – April 21, 1972



Crawford, David P. – C-33  
April 29, 1821 – November 23, 1892

Crawford, Flora Belle – C-38  
April 6, 1891 – September 29, 1978

Crawford, Robert Walter – C-37A  
November 28, 1888 – November 20, 1905  
Son of S. R. & S. F. Crawford

Crawford, Samuel R. – C-35  
October 7, 1851 – June 8, 1940

Crawford, Sara F. – C-36  
October 10, 1861 – August 15, 1938

Crawford, Sarah B. – C-34  
January 12, 1830 – October 30, 1906

Crawford, William Douglas – C-43  
June 13, 1896 – January 7, 1971

Crim, Grace James – A-64  
June 15, 1880 – September 10, 1946

Crim, J. Shelton – A-63  
May 23, 1886 – January 12, 1968

Crowder, Clara Fee – A-18  
January 23, 1879 – February 1, 1892

Crowder, Francis Burley – A-33  
December 23, 1857 – December 20, 1931

Crowder, Infant Son – A-37  
June 25, 1927 – June 29, 1927  
Son of J. E. & M. M. Crowder

Crowder, James Edward – B-39  
May 16, 1886 – February 27, 1961

Crowder, James Edward, Jr. – A-29  
October 28, 1918 – April 27, 1945

Crowder, James Walter – A-32  
January 1, 1857 – February 23, 1928

Crowder, Lois R. – E-56  
March 16, 1919 –

Crowder, Martha Martin – B-40  
April 6, 1897 – January 30, 1978

Crowder, Mary Jemima – C-39  
June 15, 1841 – March 13, 1914  
Wife of W. J. Crowder

Crowder, Mary Lou – A-36  
June 7, 1928 – February 9, 1929  
Daughter of J. E. & M. M. Crowder

Crowder, W. Lawson – E-55  
June 21, 1911 – October 14, 1981

Crowder, William H. – A-17  
September 11, 1879 – May 7, 1951

Crowder, William J. – C-40  
December 30, 1832 – January 22, 1900

Dawkins, Sarah, Mrs. – J-44  
Died June 29, 1849  
Aged 88 years

Dawkins, Thos. – J-45  
Died April 14, 1839  
Aged 68 years

Dawkins, Wm. – J-43  
August 1, 1790 – August 7, 1872

DeGeneres, Emily Blair – J-33  
May 3, 1918 – July 20, 1997

DeHihns, Lula Blair – F-24  
October 10, 1872 – March 19, 1926

DeHihns, William E. – F-23  
November 10, 1869 – April 5, 1956

Dickey, Alexander – O-55  
January 12, 1866 – April 8, 1885  
Son of Jerome & Mary J. Dickey

Dickey, Charles Bolin – B-67  
November 9, 1924 – March 28, 1991

Dickey, David C. – B-77  
June 10, 1869 – March 5, 1910

Dickey, Dorothy Ann Wade – B-68  
January 7, 1932 – October 28, 1996

Dickey, Jerome – O-53  
September 2, 1820 – February 28, 1885

Dickey, John Y. – B-75  
January 25, 1906 – June 1, 1912

Dickey, John L. – A-73  
May 24, 1867 – February 20, 1942

Dickey, John L. – B-70

January 11, 1917 – November 11, 1981

Dickey, M. Drucilla – B-72  
1899 – 1926

Dickey, Maggie I. – A-75  
November 18, 1877 – December 4, 1912  
Wife of J. L. Dickey  
Daughter of J. Q. & Lizzie Bolin

Dickey, Mary D. Owens – B-71  
February 8, 1911 – February 11, 1990

Dickey, Mary E. – B-76  
July 27, 1874 – May 29, 1911

Dickey, Mary J. – O-54  
December 28, 1842 – February 13, 1913  
Wife of Jerome Dickey

Dickey, Pinkey – A-69  
September 10, 1920 – August 20, 1995

Dickey, Pinkey Bolin – A-72  
February 28, 1884 – March 5, 1963

Dickey, William D. – A-71  
August 28, 1922 – January 4, 1972  
CPL. US Army Air Forces, World War II

Dickey, William Lee – B-73  
July 1, 1895 – October 3, 1918  
Son of David & Mary E. Dickey  
Died in France

Dixon, Samuel Lee, III – O-57  
December 31, 1973 – December 23, 2004

Drew, Barksdale H. – L-15  
April 20, 1922 –

Drew, Ben E. – L-28  
August 6, 1926 – February 3, 1996

Drew, Clara Wieser – L-16  
September 5, 1919 – December 31, 1994

Drew, Elsie E. – L-25  
July 13, 1924 – April 13, 1926

Drew, Florence Morgan – L-24  
August 8, 1889 – May 13, 1969

Drew, George W. – L-23  
August 8, 1884 – November 30, 1956

Drew, Robert Lee – L-23A  
September 26, 1928 – October 22, 1928

Buried at Elm City, N. C.

Drew, William J. – L-22  
August 6, 1909 – November 18, 1976

Eargle, A. William – O-27  
December 30, 1858 – January 21, 1940

Eargle, Belle – N-24  
October 16, 1894  
Aged 3 years

Eargle, Clyde E. – O-25  
January 12, 1903 – February 25, 1950

Eargle, Frances A. Evans – O-26  
February 1, 1858 – October 21, 1931  
Wife of A. William Eargle

Edrington, James William – C-41  
1887 – 1933

Edrington, Lillie Crawford – C-42  
1882 – 1961

Evans, John Winn – O-23  
June 15, 1823 – February 21, 1886

Evans, Mary Martin – O-24  
February 14, 1824 – January 9, 1894

Feaster, Martha D. – K-41  
Died January 21, 1852  
Aged 20 years

Feaster, Martha E. – K-40  
Died December 15, 1853  
Aged 11 months  
Daughter of M. D. Feaster

Fee, Catherine Wilkes – B-16  
1895 – 1982

Fee, Frances Geneva – B-14  
1921 – 1936

Fee, Frank Fant – A-15  
June 16, 1884 – November 26, 1970

Fee, Joe Nevette – B-15  
1884 – 1969

Fee, Nettie Drew – A-16  
January 18, 1917 – August 15, 1992

Fee, William J. – O-52

October 30, 1871 – May 8, 1930

Frazier, Frances Copeland – J-18  
August 2, 1889 – May 2, 1980

Frazier, Frances Edwards – J-15  
April 18, 1920 – January 29, 1985

Frazier, James Blair – I-16  
June 1, 1857 – December 6, 1950

Frazier, James Blair, III – J-16  
November 19, 1917 – November 19, 2003

Frazier, James Blair, Jr. – J-17  
March 3, 1890 – May 26, 1964

Frazier, James Boyd – I-15  
September 2, 1833 – December 19, 1956

Frazier, Marian M. – I-18  
October 16, 1874 – March 5, 1949  
Wife of James Blair Frazier

Frazier, Mary Blair – I-14  
September 8, 1836 – April 29, 1914  
Wife of James Boyd Frazier

Gelston, James – P-72  
March 4, 1819 – October 7, 1905

Gelston, Mildred – P-73  
August 5, 1839 – February 20, 1896

Gelston, Rebecca – F-49  
Died October 15, 1852  
Aged 36 years  
Consort of James Gelston

Gibbs, Hester Drew – L-21  
November 30, 1915 – February 12, 1978

Gibbs, Jay D. – L-20  
December 8, 1917 – July 30, 1976  
SGT, US Army, World War II

Gladney, Caroline Brooks – F-63  
April 3, 1850 – November 7, 1911

Gladney, Frank M. – H-69  
August 5, 1877 – September 5, 1955

Gladney, Hattie L. – H-67  
March 19, 1845 – September 13, 1908  
Wife of H. Y. Gladney

Gladney, James H. – H-68

December 25, 1869 – January 16, 1948

Gladney, Mary Elizabeth – F-64  
July 10, 1879 – August 29, 1879

Glaze, Callie Crowder – A-39  
March 23, 1890 – July 11, 1912  
Wife of Richard M. Glaze  
Daughter of Mr. & Mrs. J. W. Crowder

Goolsby, Hattie L. Mayfield – K-28  
May 22, 1862 – January 27, 1919  
Born in Chester Co., SC

Goolsby, James F. – K-27  
November 20, 1850 – August 2, 1912  
Born in Madison, NC

Graves, Frances Clowney – J-51  
April 29, 1904 – March 26, 1986

Green, Nelia Eckley – A-35  
August 10, 1943 – June 13, 1978

Hall, Cleora Clowney – J-54  
March 19, 1902 – January 28, 1978  
Wife of John Bratton Hall  
Daughter of Samuel Thomas & Emmie Walling Clowney

Hall, John Bratton – J-53  
September 9, 1899 – February 28, 1962  
Son of Daniel & Frances Elizabeth Mobley Hall

Hamilton, David – D-61  
February 14, 1865 – September 14, 1872

Hamilton, Elizabeth L. – D-62  
June 12, 1835 – February 12, 1886  
Wife of Wm. Hamilton

Hamilton, James H. – D-58  
June 30, 1870 – November 25, 1898

Hamilton, John R. – D-56  
July 18, 1867 – June 23, 1941

Hamilton, Lizzie – D-59  
May 31, 1863 – June 22, 1865  
Daughter of Wm. & Elizabeth L. Hamilton

Hamilton, Maggie – D-57  
February 19, 1857 – August 3, 1916

Hamilton, Wm. – D-63  
August 3, 1798 – January 6, 1878

Hendrix, Nancy Blair – J-3

May 26, 1839 – March 24, 1997

Ingram, Lida James – C-64  
September 29, 1908 – June 5, 1988

Ingram, Lionel Rowan – C-63  
March 9, 1904 – March 8, 1978  
Colonel, US Army

James, B. H. – A-65  
June 26, 1838 – May 10, 1920  
U. V. C.

James, Mary Kerr – A-66  
December 7, 1843 – July 3, 1925

James, W. H. – A-67  
September 2, 1876 – January 9, 1919

Jenkins, Preciousanne R. – P-34  
June 6, 1866 – June 2, 1891

Johnson, Jane McC. – I-41  
1832 – 1864  
Daughter of Andrew Jackson & Elizabeth Dawkins  
McConnell, Sr.

Jordan, Dorothy R. Watts – N-10  
November 10, 1913 – December 21, 1999  
Daughter of J. R. & M. L. Ragsdale  
Wife of J. G. Watts & W. H. Jordan

Kerr, Evelyn Fee – I-33  
December 23, 1927 – June 20, 2003

Kerr, Thomas E. – I-32  
March 24, 1928 –

Ladd, A. W. – J-72  
October 15, 1836 – February 11, 1908

Ladd, Catherin – J-71  
October 28, 1808 – January 30, 1899

Ladd, Charles M. – B-57  
April 7, 1876 – January 19, 1936

Ladd, Charlie H. – M-72  
April 1840 – December 1880

Ladd, Garris McCabe – J-74  
June 19, 1893 – May 25, 1970  
Husband Minnie Victoria Hentz  
Youngest son of Albert Washington &  
Mary Ann Owings Ladd

Ladd, Helen Coleman – L-73

November 26, 1888 – August 1, 1953

Ladd, Infant – B-59  
May 2, 1902  
Infant of C. M. & S. M. Ladd

Ladd, Infant Son – D-47  
Son of J. W. & Mary C. Ladd

Ladd, J. W. – D-48  
November 14, 1877 – October 25, 1953

Ladd, Johnnie Gregory – L-75  
August 7, 1925 –

Ladd, Josephine N. – M-70  
December 23, 1844 – January 14, 1912

Ladd, Mary C. Phillips – D-47  
January 16, 1889 – March 16, 1920  
Wife of J. W. Ladd  
Ladd, Mary Owings – J-73  
May 22, 1856 – February 25, 1936

Ladd, Minnie Victoria Hentz – J-75  
December 18, 1893 – May 6, 1982  
Wife of Garris McCabe Ladd  
Daughter of Willie Job & Fannie Jane Cromer Hentz

Ladd, S. Amelia Ratterree – D-50  
October 20, 1882 – July 14, 1968  
Wife of J. W. Ladd

Ladd, Sunie Stewart – B-58  
July 11, 1878 – December 20, 1952

Ladd, Thomas Albert – L-72  
January 16, 1882 – January 20, 1942

Ladd, Thomas Albert, Jr. – L-74  
November 24, 1920 – April 16, 1983

Lemmon, Mary A. – J-63  
December 3, 1801 – May 26, 1894  
Wife of James Lemmon

Leonard, Ellen Lyles Wilkes – N-15  
September 5, 1922 – October 5, 1973

Ligon, Patricia Blair – K-7  
March 13, 1932 – October 21, 1997  
Daughter of Andrew F. & Ruby Coleman Blair

Littlejohn, Angus N., Rev. – A-58  
1891 – 1968

Littlejohn, Margaret C. – A-59  
1894 – 1972

M., W. J. – D-75

Mann, Cledith – L-8

June 20, 1929 – October 30, 1991

Mann, Frances Kathryn Yongue – L-9

November 23, 1932 – August 31, 1984

Marion, James – I-43

Died May 11, 1841

Aged 14 years, 3 months & 23 days

Martin, Anna Lugenia – D-80

May 10, 1877 – August 13, 1928

Wife of David R. Martin

Martin, Bertha Mae Blair – C-80

December 8, 1901 – November 13, 1964

Martin, Caroline Berry – C-75

March 22, 1882 – June 16, 1899

Daughter of R. L. & M. L. Martin

Martin, Catherine Burley – B-83

January 9, 1915 – November 21, 1993

Martin, Cathleen Dennis – D-82

January 17, 1911 – August 30, 1972

Martin, Charles Meiggs – E-69

Died August 11, 1876

Aged 6 months

Child of R. L. & M. L. Martin

Martin, David Harrod – C-70

August 8, 1886 – April 7, 1956

Martin, David R. – C-72

Died September 14, 1862

Killed at South Mountain, Maryland  
SGT, Co. G, 3 SC INF, CSA

Martin, David R. – D-79

May 13, 1881 – November 24, 1932

Co. D, 1 SC INF, Sp. Am. War

Martin, David Ramsey, Sr. – D-81

July 7, 1910 – August 30, 1972

Martin, E. E. – D-85

February 22, 1879 – October 22, 1942

Martin, Elizabeth Ramsey – C-82

June 23, 1931 – September 27, 1952

Wife of W. Blair Martin

Martin, Eugene Ethan – E-87

November 21, 1915 – December 8, 2000

US Army, World War II

Martin, Eugene Merrill Zealy – C-78

January 1, 1870 – October 28, 1951

Wife of Milo Berry Martin

Martin, Florence I. – D-83

February 28, 1872 – March 14, 1953

Martin, Frances Lyles – D-78

August 12, 1849 – October 9, 1924

Wife of William J. Martin

Martin, Frank J. – E-85

September 25, 1913 – March 19, 1956

1<sup>st</sup> SGT, 1934 SVC COMD. Unit

World War II

Martin, Gilbert Edward – C-76

September 15, 1880 – April 21, 1938

Martin, Infant – E-70

July 12, 1889 – July 15, 1889

Infant of R. L. & M. L. Martin

Martin, Infant Son – C-66

April 9, 1932

Son of Robert L. & Kittie Diggs Martin

Martin, James Melvin – B-8

November 7, 1926 – September 24, 1985

S1, US Navy, World War II

Martin, Julian Sims – B-82

May 15, 1907 – January 6, 1986

2<sup>nd</sup> Lt., US Army, World War II

Martin, Katherine Diggs – B-84

April 28, 1901 – December 9, 1955

Wife of R. L. Martin

Born in Norfolk, Va.

Martin, M. Elizabeth – D-84

March 4, 1883 – April 1, 1951

Martin, Mary A. S. – D-74

June 1, 1808 – December 21, 1885

Wife of William A. Martin

Martin, Mary Elizabeth – E-68

Died October 21, 1876

Aged 2 years & 3 months

Child of R. L. & M. L. Martin

Martin, Mary Lugenia Berry – C-74

August 28, 1847 – February 17, 1898

Wife of R. L. Martin

Martin, Mary Lyles – C-65  
October 28, 1893 – August 30, 1894  
Daughter of M. B. & E. M. Martin

Martin, Mattie Marie Burley – B-9  
December 7, 1927 – June 16, 2000

Martin, Milo Berry – C-77  
March 21, 1871 – January 6, 1937

Martin, Milo Berry, Jr. – C-79  
March 1, 1899 – December 13, 1934  
Q. M. C., F. H. & T. Co., 319 A. E. F.

Martin, Robert L. – B-85  
November 7, 1895 – September 17, 1973  
S2, US Navy, World War I

Martin, Robert Laurens – C-73  
April 30, 1843 – February 25, 1923  
CSA

Martin, W. A. – D-73  
Died April 7, 1872  
Aged 70 years, 11 months & 27 days

Martin, W. E. – D-86  
April 10, 1877 – May 17, 1936

Martin, Wallace Z. – C-81  
January 2, 1932 – February 7, 1953

Martin, William Blair, Sr. – C-83  
May 18, 1930 – February 4, 1979  
Son of M. Berry & Bertha Blair Martin, Jr.

Martin, William J. – D-77  
February 9, 1845 – November 9, 1911  
CSA

Martin, William Townes – E-86  
November 21, 1915 – March 25, 1994  
US Army, World War II

Matthews, James Kemper – M-45  
July 20, 1842 – June 30, 1862  
Son of John P. & Mary A. Matthews  
Killed at Battle of Fraser's Farm, Va.

Matthews, Robert Emmet – M-46  
March 16, 1840 – December 16, 1858  
Son of John P. & Mary A. Matthews

Mauck, Mary Fee – B-13  
July 28, 1889 – July 26, 1966

McConnell, Andrew Jackson, Sr. – I-41  
1803 – 1855

McConnell, Elizabeth – J-41  
Died December 2, 1827  
Aged 11 months & 16 days

McConnell, Elizabeth – J-42  
Died February 15, 1840  
Aged 41 years, 9 months & 7 days

McConnell, Elizabeth Dawkins – I-41  
1798 – 1840  
Wife of Andrew Jackson McConnell, Sr.

McConnell, Mary – I-42  
Died May 20, 1844  
Aged 85  
Wife of William McConnell

McConnell, Nancy Blair – H-43  
Died December 4, 1838  
Wife of William McConnell  
Daughter of Thomas & Margaret Blair

McConnell, Sarah – J-40  
Died December 2, 1827  
Aged 11 months & 21 days

McConnell, Thomas – H-44  
October 24, 1830 – October 25, 1850  
Son of William McConnell

McConnell, Thomas – I-41  
1838 – 1855  
Son of Andrew Jackson & Elizabeth Dawkins McConnell, Sr.

McConnell, William – I-41  
1838 – 1857  
Son of Andrew Jackson & Elizabeth Dawkins McConnell, Sr.

McConnell, William – I-40  
1760 – 1842

McCreight, Genevia Pettigrew – K-30  
March 11, 1886 – January 23, 1919

McGill, Hearriet E. – K-47  
June 5, 1850  
Aged 1 year, 10 months & 3 days

McGill, John E. – L-47  
Died January 26, 1857  
Aged 16 years, 3 months & 17 days

McLaughlin, Herbert H. – K-18

September 19, 1903 – February 20, 1986

McLaughlin, Mary B. – K-19  
April 30, 1904 – January 12, 1986

McMillan, Mary W. – M-49  
April 30, 1792 – May 11, 1859  
Wife of Samuel McMillan

McMillan, Samuel – M-50  
Aged 76 years

McWhirter, Valeria Blair – I-26  
March 1, 1899 – November 25, 1979

Means, Minnie Elizabeth Pettigrew – L-36  
February 18, 1866 – November 19, 1902  
Wife of R. H. Means  
Daughter of G. B. & R. A. Pettigrew

Milling, David J. – E-35  
Died January 28, 1848  
Aged 28 years & 8 months

Milling, Elizabeth Ann – E-33  
Died November 22, 1862  
Aged 16 years  
Daughter of David J. & Sarah Milling

Milling, Hugh A. – E-32  
Died April 28, 1873  
Aged 55 years, 7 months & 27 days

Milling, Infant Son – C-32  
October 23, 1894 – October 23, 1894  
Son of D. M. & Ellie M. Milling

Milling, James R. – D-37  
July 30, 1846 – October 19, 1864

Milling, James R. – F-38  
Died November 6, 1844  
Aged 25 years, 7 months & 12 days

Milling, Joseph Wearing – D-42  
November 18, 1881 – October 18, 1959

Milling, Margaret – F-36  
Died September 13, 1814  
Aged 35 years  
Consort of Robert Milling

Milling, Margaret Tims – E-31  
Died December 26, 1881  
Aged 61 years, 4 months & 17 days  
Wife of H. A. Milling

Milling, Mary – F-37  
Died December 13, 1841  
Aged 56 years  
Consort of Robert Milling

Milling, Mary Rusell – E-37  
Died October 15, 1854  
Aged 9 months & 10 days  
Daughter of Hugh & Margaret Milling

Milling, Robert – F-36  
Died October 25, 1828  
Aged 63 years

Milling Robert M. – E-36  
Died June 5, 1847  
Aged 24 years, 9 months & 5 days

Milling, Robt. Alxr. – E-38  
Died July 9, 1854  
Aged 1 year, 4 months & 25 days  
Son of Hugh & Margaret Milling

Milling, Savilla M. – D-41  
Died May 9, 1860  
Aged 34 years, 1 month & 21 days  
Wife of John M. Milling  
Daughter of M. & J. Yongue

Milling Susie Clowney – D-43  
February 8, 1885 – January 1, 1974

Milling, William Brown – E-39  
Died October 26, 1850  
Aged 1 year, 8 months & 21 days  
Son of Hugh & Margaret Milling

Mull, Doris Burley – A-23A  
June 4, 1926 – March 11, 2000

Mull, James B. – A-23B  
June 6, 1925 – October 15, 1993  
SGT, US Army Air Corps, World War II

Muller, John Crawford – C-58  
March 10, 1925 – May 28, 1982

Nance, Katherine Martin – B-87  
October 11, 1935 – December 23, 1990

Nance, William Edgar – B-86  
May 9, 1934 –

Neal, Annie Orrian – C-30

July 8, 1906 – June 21, 1991

Neal, Barbara Crawford – C-29  
May 12, 1871 – June 13, 1929

Norris, J. W. – C-25  
June 4, 1919 – November 11, 1919  
Son of Mr. & Mrs. J. G. Norris

Owens, Elizabeth – H-55  
Died February 1919  
Daughter of Mr. & Mrs. J. N. Owens

Owens, Jasper N., Jr. – H-56  
September 5, 1912 – June 5, 1913  
Son of Jasper N. & Esther V. Owens

Owings, James Mansfield – D-66  
January 10, 1848 – April 6, 1893

Owings, Kate H. – D-67  
October 1, 1854 – July 21, 1884  
Wife of Jas. M. Owings  
Daughter of M. H. & J. E. Berry

Owings, Mary Ann – J-68  
January 8, 1827 – March 29, 1903

Owings, Milo Berry – E-67  
August 9, 1880 – August 23, 1882  
Son of James M. & Kate H. Owings

Owings, Mitchel L. – J-67  
March 22, 1828 – September 22, 1886

Owings, Susan Jane – J-70  
December 9, 1854 – August 15, 1915

Pettigrew, Sallie K. – L-35  
February 4, 1870 – July 30, 1889  
Daughter of G. B. & A. R. Pettigrew

Pettigrew, Clarence Gooding – L-37  
June 15, 1882 – August 27, 1903  
Son of G. B. & R. A. Pettigrew

Pettigrew, Ella King – L-32  
December 14, 1878 – August 14, 1882  
Daughter of G. B. & R. Pettigrew

Pettigrew, G. B. – L-41  
Born March 8, 1841

Pettigrew, Infant Son – L-31  
Son of R. A. & J. O. Pettigrew

Pettigrew, James Davis – L-33  
February 12, 1880 – December 12, 1881

Son of G. B. & R. Pettigrew

Pettigrew, John Wesley – L-34  
September 28, 1867 – August 22, 1887  
Son of G. B. & R. A. Pettigrew  
(Old stone has August 21, 1887 and son of G. B. & A. R. Pettigrew)

Pettigrew, Rebecca – L-40  
March 3, 1844 – June 19, 1913  
Wife of G. B. Pettigrew

Pettigrew, Robert Andrew – L-26  
September 6, 1874 – July 13, 1895  
Son of G. B. & R. A. Pettigrew

Pettigrew, Sallie Rebecca – L-27  
August 29, 1894 – January 10, 1896  
Daughter of R. A. & J. O. Pettigrew

Pettigrew, William Wallace – L-38  
April 1, 1889 – June 10, 1906  
Son of G. B. & A. R. Pettigrew

Plampin, Michael A. – E-22  
March 16, 1967 – September 9, 1984

Pope, Hartwell L. – E-74  
April 26, 1867 – February 7, 1889

Pope, Robert – E-76  
October 18, 1888 – April 6, 1889  
Son of D. L. & J. A. Pope

Ragsdale, Claude Hunter, Jr. – E-23  
August 8, 1910 – October 1, 1995

Ragsdale, Eileen Coleman – E-24  
February 9, 1909 – February 12, 2003

Ragsdale, Infant Daughter – E-20  
May 19, 1945  
Daughter of Claude & Eileen Ragsdale

Ragsdale, John Roger – L-10  
July 17, 1890 – December 11, 1971

Ragsdale, Judy – E-21  
March 17, 1941 – March 18, 1941  
Daughter of Claude & Eileen Ragsdale

Ragsdale, Mary Ladd – L-11  
November 19, 1890 – November 1, 1970

Ramsey, Jean Burley – B-7  
August 27, 1929 – March 17, 1989

Ramsey, John G. – B-6  
May 8, 1921 – July 17, 1982



TEC5, US Army, World War II

Ramsey, Shelley Lynn – B-5  
October 3, 1983 – April 7, 2005

Ramsing, Paul – H-9  
September 23, 1922 – September 4, 1995  
MAJ., US Army, World War II

Richbourg, Hannie W. – G-60  
December 9, 1915 – January 29, 2003

Richmond, Agnes Law – D-32  
December 28, 1877 – January 13, 1879  
Daughter of J. L. & S. E. Richmond

Roberts, Lugenia Gladney – F-61  
November 24, 1887 – December 29, 1950

Roberts, Preston B. – F-60  
July 7, 1877 – September 21, 1929

Robertson, John B. – F-48  
Died October 8, 1850  
Aged 32 years

Robinson, Euarka, Mrs. – F-50  
Died July 6, 1854  
Aged 73 years  
Stone erected by Drs. D. C. & R. H. Means

Ropp, Dolores E. – N-23  
December 19, 1886 – September 15, 1965

Rose, Massie B. – M-80  
August 16, 1876 – January 14, 1935

Scales, James Roper – A-60  
August 6, 1913 – January 23, 1971

Scales, Katherine Brothers Roper – C-57  
August 25, 1910 – February 12, 1999

Scales, Lida James – A-62  
February 26, 1878 – January 22, 1963

Scales, Robert Roper – A-61  
June 4, 1876 – June 27, 1941  
Born in Nottingham, England

Scales, Robert Roper, Jr. – C-56  
June 4, 1910 – January 19, 1997

Senn, Emmie Louise Clowney – J-52  
February 22, 1915 – November 27, 1985

Sheridan, Lois Neal – C-28  
June 19, 1903 – November 30, 1997

Sheridan, Rutledge D. – C-27  
August 27, 1894 – July 18, 1971

Sims, Charles Edward – C-67  
Died August 30, 1895  
Aged 1 month  
Son of G. T. & J. A. Sims

Sims, Infant Son – C-68  
Died October 3, 1893  
Aged 4 days  
Son of G. T. & J. A. Sims

Sims, Julia Martin – C-69  
September 20, 1868 – August 29, 1948

Smart, Nancy C. – O-51  
December 24, 1872 – October 12, 1932

Smith, David Payne – C-54  
May 5, 1896 – February 14, 1968

Smith, Gary Hex – H-1  
March 13, 1944 – September 21, 2004

Smith, Mary Roper-Scales – C-55  
August 2, 1906 – March 22, 1994

Smith, Valeria Blair Baldwin – H-2  
January 16, 1963 –

Sorenson, Harry R. J. – L-63  
February 27, 1923 –

Sorensen, Lois Clowney – L-64  
October 17, 1925 – October 13, 1980

Sullivan, Marion Baker – O-19  
January 5, 1915 – April 10, 1992

Sullivan, W. Pinckney, Jr. – O-18  
October 28, 1908 – September 14, 1985

Trapp, Infant Son – B-60  
October 25, 1936 – October 26, 1936  
Son of Chalmers F. & Mary Bess Ladd Trapp

Turkett, Nancy C. – H-45  
October 16, 1851 – January 2, 1855  
Daughter of Warren T. & Nancy M. Turkett

Van Horn, M. Elizabeth R. – O-8  
July 23, 1953 – February 10, 1996  
Lt. Col., US Air Force

Watson, D. Blair – I-57  
May 10, 1914 – April 27, 1924  
Child of J. Frank & Irene Blair Watson

Watson, Elizabeth S. – I-56  
December 15, 1919 – June 20, 1920  
Child of J. Frank & Irene Blair Watson

Watson, Irene Blair – I-59  
August 6, 1886 – August 24, 1962

Watson, Joe Frank – I-58  
July 3, 1883 – January 9, 1948

Watts, Brandon Christopher – N-8  
January 26, 1998 – February 14, 1998  
Son of Chris & Christine Watts

Watts, James G., Jr. – N-9  
September 20, 1911 – April 3, 1952

Wieser, Elizabeth W. – L-17  
March 24, 1896 – September 26, 1961

Wilkes, A. Frazier – N-39  
September 29, 1875 – January 6, 1896

Wilkes, Annie L. Cureton – O-42  
January 11, 1877 – February 8, 1927

Wilkes, David Eugene – O-58  
June 30, 1954 – July 18, 1987

Wilkes, Elizabeth Henry – N-17  
October 12, 1901 – December 11, 1983  
Wilkes, Emma Wade – N-20  
December 28, 1903 – August 15, 1978

Wilkes, Ernest Thomas – O-47  
June 29, 1902 – June 14, 1969

Wilkes, Evelyn Johnson – O-48  
May 1, 1910 – July 4, 1982

Wilkes, Frances Julia – N-40  
April 12, 1897 – July 28, 1898  
Daughter of R. L. & J. S. Wilkes

Wilkes, Infant Son – N-32  
June 3, 1929  
Son of R. W. & Irene Wilkes

Wilkes, Irene D. – N-31  
May 27, 1893 – July 25, 1979

Wilkes, James Cureton – O-44  
March 4, 1905 – December 25, 1953

Wilkes, James Fay – N-28  
March 18, 1932 – May 4, 2000  
US Navy, Korea

Wilkes, James Yongue – O-43  
June 19, 1873 – July 5, 1946

Wilkes, Josephine Cureton – N-42  
February 4, 1874 – December 5, 1965  
Wife of Richard Land Wilkes

Wilkes, Julia Yongue – N-38  
August 16, 1846 – September 27, 1930  
Wife of Thomas Wilkes

Wilkes, June Marie – N-44  
May 24, 1931 – February 25, 1933  
Daughter of C. F. & E. D. Wilkes

Wilkes, Leslie E. – N-29  
January 14, 1927 – July 21, 1971  
CM 1, US Navy, World War II

Wilkes, M. Monroe – O-33  
August 1, 1866 – May 31, 1936

Wilkes, Marguerite – N-33  
May 23, 1915 – January 30, 1916  
Daughter of R. W. & I. D. Wilkes

Wilkes, Myrtle Henry – P-40  
April 5, 1895 – December 16, 1971

Wilkes, Richard Land – N-41  
March 23, 1871 – December 8, 1907

Wilkes, Richard Land, II – N-19  
August 16, 1900 – November 28, 1978

Wilkes, Robert W. – N-30  
March 27, 1883 – January 18, 1946

Wilkes, Thelma May – N-43  
May 24, 1931 – February 18, 1933  
Daughter of C. F. & E. D. Wilkes

Wilkes, Thomas B. – P-39  
December 26, 1880 – October 25, 1937

Wilkes, Thomas B. – Q-38  
October 25, 1928 – May 27, 1958

Wilkes, Thomas Edward – N-16  
February 15, 1896 – August 22, 1969

Wilkes, Thomas W. – N-37  
October 18, 1845 – October 22, 1892

Wilks, Charles Hughs – N-35  
September 6, 1868 – November 22, 1887  
Son of T. M. & J. Wilks

Wilks, Coleman J. – O-41  
March 13, 1898 – May 28, 1899  
Son of J. Y. & A. L. Wilks

Wilks, Feaster – N-34  
October 19, 1885 – October 12, 1886  
Son of Thos. & Julia M. Wilks

Wilks, Tommie W. – O-40  
March 26, 1899 – April 10, 1899  
Son of J. Y. & A. L. Wilks

Williams, James N. – E-57  
August 3, 1916 – November 9, 1976

Williams, Mary Crowder – E-58  
1916 – 2005

Wolfe, Catherine Fee – I-36  
March 17, 1919 – July 28, 1994

Wright, Henry Grady, Sr. – O-10  
August 4, 1893 – November 7, 1970

Wright, Mae Allen – O-9  
May 9, 1899 – March 4, 1988

Wylie, J. E. – C-37B  
Buried Sion Presbyterian Cemetery  
Winnsboro, S. C.

Wylie, Pearl Crawford – C-37B  
Buried Sion Presbyterian Cemetery  
Winnsboro, S. C.

Yongue, Andrew – J-48  
1815 – 1867  
Husband of Nancy

Yongue, Andrew E. – F-44  
1821 – 1825  
Son of J. W. & F. Yongue

Yongue, Andrew L. – M-47  
Died November 17, 1859  
Aged 31 years, 5 months & 5 days

Yongue, Clara Maria – F-41  
1856 – 1857  
Daughter of J. W. & F. Yongue

Yongue, Daisy – M-31  
Died June 18, 1885  
Aged 1 year, 3 months & 13 days  
Daughter of J. M. & L. C. Yongue

Yongue, David Lawrence – D-5  
November 10, 1941 –

Yongue, Frances Bolick – D-8  
August 5, 1911 – January 1, 1992

Yongue, Francis Cornelia – F-46  
September 9, 1830 - 1899  
Wife of Jas. W. Yongue

Yongue, George E., Sr. – D-7  
April 23, 1905 – January 6, 1994

Yongue, James R. – J-46  
1853 – 1880

Yongue, James Walter – F-45  
March 22, 1818 – December 26, 1876

Yongue, John L. – F-43  
1863 – 1867  
Son of J. W. & F. Yongue

Yongue, Julia – E-42  
1790 – 1874  
Wife of Martin Yongue

Yongue, Martin – E-44  
1784 – 1867

Yongue, Mary Laura – F-42  
1860 – 1862  
Daughter of J. W. & F. Yongue

Yongue, Nancy Crosby – J-49  
1818 – 1895  
Wife of Andrew Yongue

Yongue, Nancy Malinda – E-43  
Died 1847  
Daughter of J. W. & F. Yongue

Yongue, Robert G. C. – J-47  
1856 – 1859  
Son of Andrew & Nancy Yongue

Yongue, Sue Wilson – D-6  
October 18, 1943 – September 3, 1997

Yongue, Walter Crosby – M-35  
January 6, 1866 – December 4, 1885  
Son of Jas. W. & F. C. Yongue

Yongue, William C. – J-50  
1839 – 1885  
Son of Andrew & Nancy Yongue

Young, Jane – J-65  
October 14, 1825 – June 2, 1898



### **Shiloh Methodist Church**

Shiloh Methodist Church is located about 13 miles southwest of Winnsboro on State Highway 215 in Jenkinsville. Grave locations start on the left-front. Graves marked with a “#” were moved to Shiloh when Lake Monticello was constructed.

Bell, Clara Ann McMeekin – B-8  
1856 – 1893  
Wife of Thomas E. Bell

Bell, Olin Hugh – B-9  
1881 – 1911

Chappell, Earl Douglas – A-9  
September 9, 1897 – June 2, 1965

Chappell, Elizabeth Glenn – A-12  
November 26, 1900 – November 19, 1988

Chappell, Florrie – F-11  
August 18, 1875 – March 27, 1912  
Wife of Oscar Chappell

Chappell, Infant Son – F-9

May 27, 1911 – May 31, 1911  
 Son of O. & F. Chappell

Chappell, Infant Son – F-10  
 March 5, 1901 – March 5, 1901  
 Son of Oscar & F. C. Chappell

Chappell, Irvin Walker – A-11  
 September 11, 1899 – November 18, 1977

Chappell, Louise McMeekin – A-10  
 July 25, 1905 – December 10, 1972

Chappell, Martha Weimer – B-2  
 July 25, 1892 – July 14, 1961

Chappell, Thompson Charles – B-1  
 May 19, 1889 – April 27, 1950  
 Cook, John – C-2#  
 1730 – 1799  
 Captain, Lt. Col., Goodwyn's Bn.  
 Revolutionary War

Cook, Martha – C-1#  
 November 7, 1754 – 1796  
 Wife of Capt. John Cook

Cooke, Burrel – C-3#  
 1760 – 1800  
 PVT, Ross' REGT., Rev. War

Crumpton, Helen Chappell – B-7  
 October 13, 1920 –

Crumpton, Zack – B-6  
 April 3, 1918 –

Dawkins, Elizah Edward\*#  
 Died December 9, 1929

Douglass, Chas Brown – A-8#  
 October 23, 1851 – November 12, 1918

Douglass, Chas Brown – A-6#  
 June 28, 1877 – February 15, 1921

Douglass, Mary Cook – A-7#  
 February 26, 1856 – June 15, 1925

Ehney, Jack D. – E-7  
 June 14, 1933 – August 9, 2001  
 AN, US Navy

Fowler, Elmira A. – C-12  
 January 12, 1839 – September 13, 1911  
 Wife of Gazaway Fowler

Fowler, G. F. – C-11

Aged 60 years

Fowler, Gazzie W. – C-13  
 1876 – 1948

Gibson, G. W. – F-5  
 Died January 18, 1873  
 Aged 42 years

Gladden, Emory Thompson, Jr. – A-13  
 August 12, 1941 – January 1, 2005

Glenn, Barbara Nichole – H-15  
 November 5, 1977 – July 7, 1978

Glenn, Ida May McMeekin – G-9  
 May 20, 1876 – December 24, 1926

Glenn, Infant Daughter – G-10  
 June 21, 1897 – June 21, 1897  
 Daughter of W. T. & I. M. Glenn

Glenn, Jessie Dunlap – G-14  
 March 31, 1903 – January 1, 1997  
 Wife of William T. Glenn, Jr.

Glenn, William T., Jr. – G-13  
 June 3, 1898 – August 29, 1963  
 AS, USNRF World War I

Glenn, William Thompson – G-8  
 May 20, 1873 – December 15, 1942

Hedgepath, Evelyn McMeekin – D-1  
 July 1, 1870 – February 28, 1972

Hedgepath, Mahaley Meetze – D-3  
 Died 1905

Hedgepath, Peter Ausburn – D-2  
 1847 – 1939

McMeekin, A. Maxcy – D-7  
 February 23, 1873 – June 10, 1958

McMeekin, Elizabeth L. Hunter – G-12  
 March 8, 1835 – December 25, 1921  
 Wife of John W. McMeekin

McMeekin, Infant Son – D-9  
 January 9, 1910 – January 9, 1910  
 Son of A. M. & M. L. McMeekin

McMeekin, John W. – G-11  
 August 5, 1828 – September 10, 1914

McMeekin, Joseph – D-10

February 7, 1839 – June 26, 1911

McMeekin, Martha Douglass – D-11  
April 23, 1846 – July 24, 1926  
Wife of Joseph McMeekin

McMeekin, May Louise – D-8  
May 19, 1867 – December 5, 1933

McMeekin, Raymond Marvin – D-12  
April 4, 1889 – February 2, 1914

Meadows, Andrew C. – H-8  
December 12, 1907 – June 1, 1994  
CPO, US Navy, World War II

Meadows, Katherine Glenn – H-9  
January 1, 1912 –

Ruff, Annie Stearns – G-5  
1846 – 1926  
Wife of William H. Ruff

Ruff, Eunita M. – G-3  
1881 – 1965  
Daughter of W. H. & Annie S. Ruff

Ruff, Stella M. – G-4  
1878 – 1966  
Daughter of W. H. & Annie S. Ruff

Ruff, William H. – G-6  
1847 – 1933

Simon, Margaret S. – E-7  
August 10, 1917 – February 1, 1990

Suber, Earle Wayne – E-12  
February 8, 1904 – June 2, 1905

Swygert, Bessie McMeekin – E-10  
August 16, 1893 – April 21, 1948

Swygert, John S. – F-6  
November 18, 1838 – November 27, 1919

Swygert, John Sanders – E-9  
March 28, 1887 – April 24, 1966

Swygert, Mamie Elizabeth – F-7  
February 1, 1856 – March 28, 1942  
Wife of John S. Swygert

Wingard, Wellington – F-1  
May 7, 1851 – March 21, 1909



## Union Memorial Presbyterian Church

Union Memorial Presbyterian Church is located about 7 miles southwest of Winnsboro on State Road 70. Grave locations start on the left-front.

Beckham, Annie McDill Brown – B-21  
1910 – 1957

Beckham, David Robertson – B-20  
1909 – 1982

Boyd, B. K. – F-18  
1852 – 1897

Boyd, C. R., Mrs. – F-17  
1823 - 1896

Boyd, J. W. – F-19  
1859 – 1913

Boyd, Mary E. – F-16  
1864 – 1926

Branham, Daisy H. – H-9  
July 1, 1905 – November 1, 1986

Branham, Daniel Wayne – H-7  
September 27, 1948 – August 22, 1999

Branham, Ernest T. – H-8

July 3, 1902 – January 31, 1978

Branham, Infant Son – H-10  
May 7, 1940  
Son of Mr. & Mrs. E. T. Branham

Brown, Albert Grover – C-23  
August 2, 1883 – March 9, 1945

Brown, Albert J. – A-20  
December 3, 1853 – October 20, 1930

Brown, Betty Rutland – B-25  
August 14, 1888 – November 29, 1965

Brown, Fannie Roberts – C-24  
August 21, 1886 – June 4, 1945

Brown, Frances Lillian – C-22  
February 13, 1921 – January 4, 1986

Brown, Infant Daughter – C-21  
October 1906  
Daughter of Mr. & Mrs. A. G. Brown

Brown, Infant Son – C-20  
July 1915  
Son of Mr. & Mrs. A. G. Brown

Brown, Jewel Cummings – A-23  
November 9, 191 -

Brown, John M. – D-22  
March 14, 1856 – August 27, 1920

Brown, John Smith – B-26  
October 7, 1877 – July 30, 1938

Brown, John Smith, Jr. – A-22  
July 7, 1916 – January 13, 2001  
CPL, US Army, World War II

Brown, Margaret A. – D-20  
April 25, 1841 – April 22, 1910

Brown, Margaret K. Steele – A-21  
May 30, 1857 – June 18, 1925

Brown, Mary E. – D-21  
July 8, 1839 – July 8, 1905

Brown, Mary J. – E-23  
November 6, 1854 – October 6, 1927

Brown, Maurice Holladay – B-24  
April 12, 1914 – January 26, 1960

Brown, Olive C. – E-24  
December 23, 1875 – October 14, 1954

Brown, Robert P. – E-22  
December 20, 1850 – March 22, 1912

Brown, Robert Rutland – A-26  
June 23, 1912 – September 30, 1974

Carman, Anna H. – J-28  
June 1, 1868 – October 10, 1912

Carman, E. G. – K-27  
September 18, 1872 – December 23, 1918

Carman, Ella E. – I-27  
January 1, 1892 – June 18, 1915

Carman, Ethel Z. – J-29  
July 29, 1906 – September 27, 1927

Carman, Martha H. – J-25  
February 10, 1840 – February 21, 1904  
Wife of S. C. Carman

Carman, S. C. – J-24  
January 24, 1841 – April 4, 1904  
Confederate Soldier

Carman, Samuel J. – J-23  
September 16, 1896 – July 30, 1905

Cloyd, Alice J. Crawford – J-37  
August 6, 1857 – August 19, 1934  
Wife of E. A. Cloyd

Cloyd, Egbert Augustus – J-36  
August 28, 1858 – October 28, 1940

Cloyd, Gussie Earline – J-38  
January 28, 1891 – October 22, 1959  
Daughter of E. A. & Alice J. Cloyd

Cloyd, James Andrew – M-38  
August 12, 1894 – June 16, 1966  
Son of E. A & Alice J. Cloyd

Cloyd, Samuel Crawford – J-35  
January 1, 1889 – April 24, 1943

Collins, Alice Matthews – I-20  
September 14, 1874 – October 25, 1937  
Wife of J. L. Collins

Collins, John Lee – I-19  
September 30, 1862 – June 5, 1928

Crawford, Andrew Jackson – H-29  
April 11, 1870 – December 25, 1930

Crawford, John Arthur – H-28  
June 10, 1863 – August 23, 1928

Crawford, Mary Ann – H-30  
January 9, 1868 – November 3, 1949

Crawford, Nancy L. – H-25  
Died July 31, 1895  
Aged 65 years  
Wife of S. L. Crawford

Crawford, Nannie L. – H-26  
October 18, 1860 – May 1, 1922

Crawford, S. L. – H-24  
March 17, 1830 – May 17, 1910

Davis, George W. – J-16  
1870 – 1902



Davis, Margaret H. – J-17  
1873 – 1945

Gaston, Maggie Dunn – D-10  
October 26, 1901 – April 23, 1988

Gaston, Thomas Dewey – D-9  
March 21, 1900 – June 5, 1943

Gathright, Elizabeth Pope – B-17  
June 8, 1949 –

Gathright, Josiah Bernard, Jr. – B-16  
April 18, 1944 – August 5, 1998  
Son of Jewel C. Gathright Brown

Griggs, Marie Harrison – F-29  
1901 – 1970

Hagood, Albert Lee – J-11  
May 6, 1920 – February 23, 1945

Hagood, Claude Raymond – K-11  
January 4, 1913 – July 19, 1992

Hagood, Claudia B. – I-10  
December 23, 1907 – June 4, 1973

Hagood, Edgar E. – K-9  
July 17, 1906 – February 7, 1990

Hagood, Ella Lee – G-11  
1903 – 1992  
Funeral Market Only

Hagood, George B. – J-9  
May 31, 1866 – November 17, 1956

Hagood, George Clark, Jr. – H-11  
March 20, 1901 – September 11, 1979

Hagood, George Clark, Sr. – G-14  
March 3, 1869 – September 13, 1938

Hagood, James Herbert – H-13  
January 20, 1915 – March 21, 1915

Hagood, Joel A. – I-16  
April 30, 1838 – February 21, 1911

Hagood, John Marion – H-14  
February 22, 1914 – April 18, 1914

Hagood, Leila Iusti – H-12  
March 3, 1879 – January 7, 1952

Hagood, Macie McKeown – K-12  
December 18, 1917 –

Hagood, Maggie Y. – J-10  
February 9, 1885 – March 8, 1974

Hagood, May Bell B. – K-10  
August 26, 1906 – August 12, 1985

Hagood, Rebecca J. – I-17  
January 15, 1849 – July 23, 1895

Hagood, Thomas B. – I-9  
April 17, 1909 – September 21, 1972

Hagood, Thomas M. – I-15  
September 29, 1879 – April 27, 1910

Haigler, Joyce Viola Lemmon – C-9  
November 2, 1943 –  
Daughter of Robert Lauderdale & Essie Mae Hooker  
Lemmon

Haigler, Lewis Ivey – C-8  
December 10, 1942 –  
Son of Walling Wylie Haigler & Vennie Lee Moseley  
Haigler Strom

Harrison, Annie C. – F-33  
January 5, 1880 – August 25, 1953

Harrison, Aurguster W. – F-32  
August 1, 1874 – April 2, 1947

Harrison, Gussie Lee – F-28  
1905 – 1985

Harrison, J. Timothy – E-31  
March 21, 1876 – February 1, 1948

Harrison, J. Wesley – E-29  
September 6, 1885 – April 22, 1962

Harrison, John B. – E-30  
April 25, 1849 – June 10, 1920

Harrison, John L. – F-31  
1878 – 1930

Hawes, J. L. – G-27  
June 17, 1857 – September 29, 1905

Hawes, Leighton W. – G-32  
October 27, 1859 – December 12, 1939

Hawes, Mattie C. – G-31  
March 24, 1864 – January 18, 1938  
Wife of Leighton W. Hawes

Haygood, Lula Lee – I-14  
April 18, 1910 – May 12, 1910

Haygood, Lula Melvina – I-13  
September 1, 1893 – May 2, 1910

Haygood, Ulrich Lee – I-12  
June 22, 1889 – July 5, 1921

Heath, John W. – H-17  
October 20, 1827 – July 9, 1902

Hinson, Infant Son – O-40  
February 3, 1945  
Son of Mr. & Mrs. R. O. Hinson

Hinson, Mae Seastrunk – O-39  
May 8, 1906 – February 19, 1971

Hinson, Robert O. – O-38  
August 27, 1886 – January 31, 1977

Honeycutt, George – Q-40  
1918 – 1927

Kerr, H. P. – C-19  
February 14, 1869 – March 5, 1933  
Born in County Louth, Ireland  
Died in Lake City, S. C.

King, Miles – E-21  
Father of Mrs. R. P. Brown

Lemmon, Agnes Lorena – D-28  
February 3, 1922 – May 18, 1924  
Daughter of R. Howe & Margaret Lemmon

Lemmon, Essie May Hooker – C-11  
Daughter of Kennerly & Viola Hydrick Hooker

Lemmon, Jane Timms – B-12  
August 15, 1953 – July 14, 1988  
Daughter of Grover B. & Frances Boyd Timms

Lemmon, John Mills – D-31  
October 8, 1926 – February 25, 1986  
CPL, US Army Air Corps, World War II

Lemmon, Margaret E. Coskrey – D-29  
May 5, 1889 – December 22, 1954  
Wife of R. Howe Lemmon

Lemmon, R. Howe – D-30  
November 17, 1884 – August 18, 1980

Lemmon, Robert Lauderdale – C-10  
April 19, 1911 – June 14, 1983  
Son of William J. & Bernice Chappell Lemmon

Lemmon, William James – B-11  
May 24, 1951 –  
Son of Joe H. & Fay Ariail Lemmon

Martin, Durham Jennings – I-28  
June 28, 1916 – April 21, 1918  
Son of J. A. & A. M. Martin

Massey, Reuben – F-30  
1837 – 1924

McGraw, David – F-22

Miller, Naomi R. – G-46  
September 18, 1937 – April 25, 1988  
Daughter of Floyd & Naomi Robertson

Murray, James B. – L-20  
Aged 67 years

Murray, John B. – L-21  
Aged 21 years

Murray, Maggie A. – L-23  
1844 – 1932

Murray, William B. – L-22  
March 6, 1833 – July 16, 1897  
Born in County Antrim, Ireland

Padua, Donna Marie Haigler – C-9  
June 2, 1964 – January 14, 2001  
Daughter of Lewis Ivey & Joyce Viola Lemmon Haigler

Padua, Michael Honesto, Jr. – C-8  
June 7, 1960 – February 11, 1999  
Son of Michael Honesto & Mary Lou Friese Padua, Sr.

Park, Ann Goodson – C-17  
December 6, 1936 – January 8, 2001

Park, Archie W. – E-16  
June 3, 1881 – December 7, 1948

Park, George Robertson – D-19  
February 8, 1898 – April 6, 1971

Park, George Robertson, Jr. – D-17  
July 1, 1927 – November 8, 1949  
World War II

Park, Leona Conrad – D-18  
November 16, 1903 – February 17, 1998

Park, Robert Young – C-18

November 20, 1930 – January 6, 1982  
1<sup>st</sup> Lt., US Air Force 1952-1954

Park, Rosa Belle – E-15  
September 13, 1884 – October 16, 1963

Park, Sallie Timms – E-17  
January 20, 1863 – September 30, 1934  
Park, Sarah J. – E-19  
September 3, 1895 – September 15, 1920

Park, Tiffany Lynn – D-16  
October 17, 1969 – March 5, 1972  
Daughter of Francis & Brenda Park

Park, William David – E-18  
May 10, 1852 – March 11, 1931

Park, Young Edward – E-14  
November 18, 1892 – April 24, 1979  
World War I Veteran

Pate, Olin Kathleen Branham – G-10  
October 10, 1927 –

Pate, Walter Eugene – G-9  
September 17, 1926 – April 16, 1997  
S1, US Navy, World War II

Peake, Carrie B. – J-41  
April 21, 1909 – December 5, 1980

Peake, Jay G. – J-40  
August 31, 1899 – June 29, 1963

Peake, Marjoree E. – J-39  
May 13, 1935 – December 14, 1948

Peake, Max Spencer, Sr. – M-40  
September 16, 1932 – February 26, 2004

Peay, Jennie B. – E-37  
1866 – 1944

Peay, Mary K. – E-35  
1908 – 1994

Peay, W. Cunningham – E-36  
1899 – 1970

Peay, William C. – E-38  
1867 – 1953

Pope, Frank Earle, Jr. – B-18  
February 10, 1916 – December 17, 1985  
Son of Frank Earle & Ethel Carroll Pope

Pope, Margaret Elizabeth Brown – B-19

June 15, 1918 – March 2, 1999  
Daughter of John Smith & Bettie Rutland Brown

Rexrode, William Herbert – A-15  
February 18, 1919 – June 7, 1993  
Born in Sugar Grove, W. Va.  
World War II Army Veteran

Roberts, Lizzie M. Crawford – H-27  
January 1, 1859 – March 29, 1926  
Wife of N. D. Roberts

Robertson, Annie\*  
Born June 5, 1880

Robertson, Albert B. – F-39  
February 24, 1923 – February 9, 1988

Robertson, Bertha Lawson – H-46  
July 4, 1923 – August 9, 1980

Robertson, Betty Gaston – D-12  
August 26, 1925 –

Robertson, Betty W. – G-45  
August 20, 1931 – May 25, 1995

Robertson, Bobby Lee – E-44  
1937  
Infant Son of Mr. & Mrs. Floyd Robertson

Robertson, English R. – I-45  
February 16, 1885 – December 29, 1963

Robertson, Floyd M. – G-44  
January 26, 1926 – April 19, 1979  
S2, US Navy, World War II

Robertson, Floyd M. – H-44  
June 1, 1896 – May 1, 1972

Robertson, Frances Parnell – D-42  
August 3, 1926 – May 4, 2005

Robertson, Frances R. – E-42  
February 7, 1896 – March 13, 1946

Robertson, Grace Lemmon – D-8  
April 1, 1919 – February 11, 2004

Robertson, Henry Palmer – F-37  
December 30, 1893 – February 21, 1951

Robertson, Henry R. – F-40  
June 17, 1916 – February 14, 1993

Robertson, Infant Son – F-45  
1954  
Son of Mr. & Mrs. Leroy Robertson

Robertson, Jack F. – D-11  
December 18, 1922 –

Robertson, James Elliott – E-41  
July 30, 1890 – June 21, 1975

Robertson, James Woodward – D-7  
April 10, 1921 – October 27, 2004

Robertson, John B. – I-44  
April 27, 1895 – January 31, 1961

Robertson, John Creighton Buchanan – A-1  
October 30, 1932 – May 29, 1999  
Son of Floyd & Naomi Robertson  
Married April 26, 1953

Robertson, Kitt Elliott, Sr. – D-41  
July 6, 1919 -

Robertson, Leroy H. – F-46  
SA, US Navy, Korea  
March 4, 1935 – October 25, 1991

Robertson, May Elizabeth – F-35  
March 5, 1922 – November 14, 1925  
Daughter of H. P. & T. R. Robertson

Robertson, Nannie Lee – A-2  
March 1, 1931 –  
Daughter of T. G. & Nannie Yarborough  
Married April 26, 1953

Robertson, Naomi H. – H-45  
May 20, 1903 – June 7, 1968

Robertson, Thomas L. – F-36  
July 12, 1919 – August 11, 1938

Robertson, Tiny Rebecca – F-38  
July 21, 1893 – July 21, 1955

Sanders, Bessie L. – V-33

Sanders, Henry L. – V-32

Sanders, James Thomas – J-33  
November 17, 1908 – March 31, 1977

Sanders, Larry Wilson – J-30  
February 28, 1924 – April 7, 1945  
Killed in Germany, 7<sup>th</sup> Army, 14<sup>th</sup> Armored Div.,  
Co. C, 68<sup>th</sup> A. I. B. US Army

Sanders, Lewis Boyd – O-30  
March 14, 1937 – July 13, 1953

Sanders, Lewis Leslie – O-31  
June 2, 1911 – June 30, 1986

Sanders, Mamie Eula Hagood – G-13  
May 23, 1911 – January 25, 1988

Sanders, Robert Edward – K-32  
1922 - 2005

Sanders, Sarah Lewis – J-31  
January 5, 1883 – October 24, 1963

Sanders, Susie Boyd Brown – O-32  
January 18, 1913 – August 25, 1997

Sanders, Sue – O-33

Sanders, William Thomas – J-32  
March 27, 1873 – February 20, 1946

Scott, Calvin E. – P-38  
1885 – 1953

Smith, Lillie Mae Davis\*  
March 29, 1902 – May 5, 1977

Steele, Margaret J. – L-24  
January 2, 1830 – June 19, 1911

Steele, Rebecca M. Graddick – H-37  
September 3, 1840 – December 24, 1932

Steele, Sarah M. – D-24  
March 15, 1845 – September 16, 1926  
Wife of W. E. Steele

Steele, W. E. – D-23  
January 10, 1851 – May 9, 1916

Timms, Daniel DeVinney – M-23  
May 25, 1919 – February 6, 2005  
Son of David Y. & Susan McCants Timms  
T/Sgt., US Army Air Corps, World War II

Timms, Frances Boyd – B-15  
April 10, 1922 –  
Daughter of Pressley W. & Eliza A. Boyd

Timms, Grover Brown, Sr. – B-14  
September 8, 1917 – December 22, 1993  
Son of Charles S. & Lillie B. Timms

Timms, John Lloyd – A-18  
November 23, 1918 – November 5, 1962  
Son of Charles S. & Lillie B. Timms  
SGT., H. Q. Co., 2<sup>nd</sup> BN., 12<sup>th</sup> Inf. Regt.,

4<sup>th</sup> Div., World War II

Timms, Maude Frick – M-24  
December 7, 1919 –  
Daughter of John Rufus & Mae Ballentine Frick  
Wife of Daniel DeVinney Timms  
Married June 5, 1946

Walters, Vernon R. – K-7  
July 30, 1953 – September 24, 1991

Whitehurst, Martha Brown – O-35  
April 14, 1924 – February 11, 2004

Whitehurst, Neville Lee – O-34  
February 22, 1928 – January 11, 2000  
MSGT, US Air Force

Yarborough, Albert J. – G-36  
May 2, 1896 – May 13, 1940  
World War I Veteran

Yarborough, Annie E. – G-38  
June 15, 1887 – June 30, 1980

Yarborough, Annie E. Steele – H-36  
November 3, 1860 – July 10, 1951  
Wife of Thomas G. Yarborough

Yarborough, Garris D. – I-43  
October 19, 1890 – July 20, 1936

Yarborough, Garris David – H-38  
February 22, 1942 – March 27, 1942

Yarborough, Henry S. – G-37  
January 5, 1897 – October 1, 1979

Yarborough, James Edward – I-39  
June 3, 1936 – June 2, 1969  
Yarborough, Lillian B. – G-40  
1933 –  
Married January 29, 1948  
Yarborough, Nannie Brown – I-42  
June 28, 1906 – March 17, 1974

Yarborough, Terry Denise – H-43  
October 18, 1961 – December 4, 1975

Yarborough, Thomas G. – H-35  
January 19, 1846 – March 30, 1920

Yarborough, Thomas G. – G-39  
1928 – 2005  
Married January 29, 1948

Yarborough, Thomas Gregg – I-41  
September 22, 1881 – August 21, 1949

Yarborough, Wesley Elizabeth – I-40  
February 16, 1934 – July 4, 1950

Yarborough, William B. – G-35  
February 19, 1881 – January 5, 1938

Young, Lillian Crabb – C-7  
January 8, 1942 –  
Born in Montgomery County, Ga.  
Daughter of Kesley Mervin & Henrietta Webb Crabb

Young, Thomas Dixon, Sr. – C-6  
January 22, 1924 – November 17, 2000  
Son of Leslie Dixon & Catherine Eula Whisonant Young

Abrahamson  
     Gunnar A., 98  
     Roberta Rabb, 98  
 Adams  
     Charles M., 5  
     Christopher Kirk, 15  
 Agnew  
     Clara C., 5  
     Daniel S., 67  
     Eunice B., 67  
     John S., 5  
 Aiken  
     Agnes Andrrers, 130  
     Charles William, 88  
     David E., 130  
     David Edgar, Jr., 130  
     David Middleton, 130  
     Eliza Jane, 130  
     Elizabeth Jane, 130  
     Elizabeth M., 78  
     Ella Dickert, 106  
     Frances Clyde Crowder, 130  
     Harriet Rebecca, 130  
     Hester Jane, 130  
     Hugh Blair, 88  
     Hugh G., 78  
     Infant, 130  
     Infant Daughter, 88, 130  
     Infant Son, 130  
     James Dixon, 106  
     James Hodgkins, 131  
     James Hodgkins, Jr., 131  
     Jane, 131  
     Lena Hook, 106  
     Lena May, 88  
     Lula W., 106  
     M. E., 131  
     Maggie C., 131  
     Mamie Kirkpatrick, 131  
     Margaret, 131  
     Margaret Bell, 131  
     Margaret J., 78  
     Martha E., 78  
     Mary Etta, 131  
     Mary I., 131  
     Mary Louise, 106  
     Mary Lupo, 106  
     Mattie, 106  
     Mattie Lupo, 106  
     Nancy M., 78  
     Nannie Lena Blair, 88  
     Robert, 78  
     Robert Means, 131  
     S. J., 131  
     Sarah Elizabeth, 131  
     Thomas H., 131  
     Victoria Yongue, 131  
     W. F., 131  
     Wade Middleton, 131  
     William Edward, 106  
     William Robert, 88  
     Wm. Douglas, 131  
 Airington  
     Sarah L., 67  
 Alderman  
     Elizabeth Westmoreland, 67  
     John H., 67  
 Allen  
     David, 67  
     Dora Free, 106  
     Janie, 67  
 Anderson  
     Agnes Morgan Macfie, 51  
     Edward K., 51  
     Edward Kirkpatrick, 51  
     Elizabeth Kincaid, 51  
     Emma Eugenia Williams, 51  
     Thomas, 51  
     Thomas Kincaid, 51  
 Andrews  
     G. Franklin, 131  
     Infant Son, 131  
     Nancy Mimms, 131  
 Anthony  
     Jane, 51  
     Martha, 51  
 Armstrong  
     James R., 15  
     John Smith, 15  
     Margaret, 15  
     Mary M., 15  
     Milton C., 15  
 Arnette  
     Berry Feaster, 131  
     Dan Hall, 131  
     Edward Mobley, 131  
     Infant Daughter, 131  
     James Douglass, 131  
     John Quirn, 131  
     Mary Caroline, 131

Phyllis Pelton, 131  
 R. C., 131  
 Robert Evans, 131  
 Robert Evans, Jr., 131  
 Sarah Frances Wylie, 131  
 Sarah Hall, 131  
 William Julian, 132

Ashford

Ada V., 46  
 Infant Twin Daughters, 15  
 Jan Carrol, 15  
 Janie Leitner, 15  
 Robert E., 15  
 Sarah Brown, 15  
 William R., 15, 46

Atkerson

Dorman Allen, 132  
 Infant Son, 132  
 Stella Inez, 132

B

M. S., 134  
 S. M., 132

Baldwin

Blair Linton, 132  
 Jessie Blair, 132  
 Linda Schreiner, 132

Bankhead

Robert, 132

Banks

Alick L., 5  
 Carrie Lou, 5  
 Charlie McDowell, 5  
 Dorcas Williams, 5  
 Elsie Lynn, 5  
 Infant Daughter, 5  
 James William, Sr., 5  
 John Ephraim, 5  
 Lillian Shannon, 6  
 Mary Elizabeth, 6  
 Nettie Gertrude Black, 6  
 Rebecca L., 6  
 Robert S., 6  
 Robert Sloan, Jr., 6  
 Sallie May Kennedy, 6  
 Sam Henry, 6  
 Sanuel, 6  
 Sarah G., 6  
 Thomas Hoyt, 6  
 Thomas W., 6  
 Victoria Weir, 6  
 Viola D., 6  
 W. H., 6  
 Wallace Hampton, 6  
 William S., 6

Barbee

Albert Franklin, 106

Geneva Luther, 107  
 Johnie Jackson, 107  
 Martha Ellen Burris, 107

Barber

Robert Lee, 46

Barrett

Billie, 126

Barrineau

Clyde Coleman, 132  
 Herbert David, 132

Bass

Ann Blair, 67  
 Gary Franklin, Jr., 67  
 Infant Daughter, 67

Beam

Davis Jones, Sr., 88  
 George, 6  
 Judith Denise, 88  
 Mary E., 6  
 Myrtle Berry, 88  
 S. Rebecca, 6  
 T. M., 6

Beauchamp

Eula Ligon, 67  
 Joseph Heyward, 67

Beckham

Ada Ann, 16  
 Annie McDill Brown, 151  
 Barnes R., 16  
 Bertha H., 16  
 Calvin C., 16  
 David Robertson, 151  
 Emma R., 16  
 George R., 16  
 Harry Hamilton, 16  
 James Simpson, Jr., 46  
 Joseph Barnes, 16  
 Juanita Faulk, 16  
 Lee Dixon, 16  
 Marie E., 16  
 Mattie S., 16  
 Myrtle Park, 16  
 Ralph S., 16  
 Sara Stevenson, 16  
 Sylvia Taylor, 46  
 Tammy Dale, 46  
 William D., 16

Belk

Herbert, 61  
 Russell N., 61  
 Virginia A., 61

Bell

Adam, 51  
 Addie O., 88  
 Alexander, 78  
 Ann, 52  
 Charles, 52  
 Clara Adela, 52

Clara Ann McMeekin, 148  
 Edward M., 52  
 Edward Martin, 52  
 Eliza, 52  
 Essie Taylor, 88  
 Homer Lee, 88  
 Hugh Calvin, 52  
 Infant Son, 52  
 Isabella Hemphill Caldwell, 52  
 Isabella Jane, 52  
 James, 52  
 James Erskin, 52  
 Jane, 52  
 John, 78  
 John Anthony, 52  
 John B., 88  
 John P., 52  
 Margaret, 52  
 Margery, 78  
 Martha Jane, 52  
 Martha M., 52  
 Olin Hugh, 148  
 Sarah, 52  
 Thomas, 53  
 Thomas Jefferson, 53  
 Thomas R., 53  
 Wayne S., 88  
 William, 53  
 William D., 89  
 William, Sr., 53  
 Wm., 53

**Bennette**  
 Nannie Goodgame Keller, 31

**Berry**  
 Ann Rye, 89  
 Bessie B., 89  
 Jonathan W., 89  
 Lawton C., 89  
 Nannie K., 89

**Best**  
 Nannie Lupo Schumpert, 107

**Bigham**  
 Ada Morrison, 31  
 George M., 31  
 Mable S., 31  
 Robert Ernest, 31

**Blair**  
 Andrew F., 132  
 Andrew Franklin, 132  
 Andrew McConnell, 68  
 Anna E., 68  
 Catherine Parrott, 132  
 Charles B., 132  
 Clarice Dorothy, 68  
 Cleone McM., 107  
 Cleone McMeekin, 132  
 David, 132  
 Edward Camak, 68

Elizabeth, 132  
 Elizabeth Jones, 132  
 Ernest Preston, 68  
 Eunice Canady, 68  
 Frazier T., 89  
 Grace Rabb, 132  
 Hallie Frances, 132  
 Hannie Long, 132  
 Hattie Mc., 107  
 Infant Son, 132  
 James Andrew, 132  
 James B., 68  
 James Edward, 132  
 Janie A., 107  
 John D., Jr., 132  
 John Davis, 132  
 John F., 107  
 John William McC., 132  
 Lavinia Camak, 68  
 Lawrence McGill, 132  
 Lillie W., 68  
 Louisa Jones, 132  
 Lucille M., 132  
 Margaret, 132  
 Margaret Hussey, 133  
 Mary, 133  
 Mary Lou Camak, 68  
 Mary T., 89  
 Minnie Scott, 133  
 Nancy J., 107  
 Nancy Jane McGill, 133  
 Olin L., 133  
 Otis W., 133  
 Rachel McGraw, 133  
 Ray McGill, 133  
 Robert Butler, 133  
 Robert Coleman, 133  
 Ruby Coleman, 133  
 Sadie Louisa, 133  
 Sara Willingham, 133  
 Sarah McConnell, 133  
 Sylvia R., 133  
 Thomas, 133  
 Thomas Ross, 133  
 Thos., 68  
 W. P., 68  
 William, 133  
 William Edward, 133  
 William Henry, 68  
 William Scott, 133

**Blanks**  
 Victor Gaston, 6

**Boggs**  
 Hal Thomas, 98  
 Henrietta R., 78

**Bolick**  
 Agnes Hoffman, 133  
 Charles Boyd, 133



Charles Coleman, 133  
 Doris Ringer, 133  
 Eunice Clowney, 89  
 Eunice Propst, 133  
 Fannie Clowney, 133  
 Frances Isabelle, 133  
 Infant Daughter, 78  
 James Douglas, 133  
 Jenet Stevenson, 115  
 Joe C., 133  
 Joe C., Jr., 133  
 John Dixon, 133  
 John R., 133  
 John Spratt, 133  
 Larry Mason, 134  
 Levi M., 78  
 Maggie C., 134  
 Mamie Stevenson, 134  
 Martha E., 78  
 Robert Yongue, 89  
 Samuel Propst, 134  
 Samuel Stevenson, 134  
 Sara Mason, 134  
 Stella Isabel, 134  
 Stella Propst, 134  
 Thelma Jenkins, 134  
 Thomas Estes, 134  
 William Henry, 134  
 William Henry, Jr., 134

**Bolin**  
 Elizabeth M., 134  
 G. B., 134  
 Henry W., 134  
 John Brown, 134  
 John Q., 134  
 Leila, 134  
 Mary E., 134  
 Sallie J., 134  
 Silas J., 134  
 T. R., 134

**Bonds**  
 K. C., 89

**Boswell**  
 Doris Chappell, 107

**Boulware**  
 Allen L., Sr., 31  
 Annie Bell, 89  
 Bessie D., 31  
 Boyce David, 31  
 Burnidene Baggot, 89  
 Carrie Banks, 89  
 Charles T., 89  
 Charlie L., 31  
 Charlie M., 89  
 Chesley G., 31  
 Christopher Bradley, 31  
 Clara C., 32  
 Clarence J., 32

Clarence M., 32  
 Claude, 32  
 Cora Clark, 32  
 Crosby Y., 61  
 Daisy, 32  
 David, 32  
 David Robert, 89  
 Davis E., 32  
 Davis Earl, 32  
 Davis Harold, 32  
 Davis J., 32  
 Derrial Andrew, 32  
 Edith Miller, 32  
 Edward Thomas, 32  
 Eliza Frances, 134  
 Ellen, 32  
 Eva Hair, 32  
 Fletcher D., 32  
 Glenn R., 32  
 Glenn Raleigh, Jr., 32  
 Grace Evelyn, 32  
 Haynes C., 32  
 Infant Son, 32  
 Isabel S., 89  
 J. Raleigh, 89  
 James M., 32  
 James R., 134  
 Jeannette Pope, 89  
 Jefferson D., 32  
 John O., 32  
 Johnnie Timms, 61  
 Joseph Edward, 32  
 Julia V. Levister, 32  
 Kirby Crosby, 16  
 Lawrence Lane, 32  
 M. C., 89  
 Marion, 32  
 Marion D., 32  
 Marion L., 61  
 Mary E., 32  
 Mary E., Jr., 32  
 Mary Noyes Moore, 32  
 Mary Timms, 61  
 Minnie Dickerson, 32  
 Nannie E., 33  
 Odell Bridges, 33  
 Osmond, 33  
 Palmer Davis, 61  
 Pinkney, 33  
 Rebecca Isabel, 134  
 Robert E., 33  
 Robert Eugene, 33  
 S. Luany, 33  
 Samuel Alex., Sr., 33  
 Sara Estes, 16  
 Talmage T., 33  
 Thelma Kelly, 126  
 Thomas, 33

Thomas H., 33  
 Thomas O., 89  
 Trez C., 134  
 W. Ernest, 33  
 William D., 33  
 William Jason, III, 89  
 William R., 33  
 Wm. T., 33  
**Boyce**  
 Charles B., 115  
 Ebenezer C., 115  
 Infant Son, 115  
 James Alston, 107  
 Margaret Jane, 115  
 Mary Ann, 115  
 Mary D., 115  
**Boyd**  
 Agness, 115  
 B. K., 151  
 C. R., 151  
 J. David, 61  
 J. R., 16  
 J. W., 151  
 Mary E., 151  
 Nathaniel, 53  
 Sue L., 16  
 Thomas, 53  
**Boyer**  
 Rebecca, 126  
**Boykin**  
 Margaret Muldrow Stevenson, 115  
**Bradford**  
 Joel Lowe, 134  
 Nancy Leanor, 134  
**Bragg**  
 Betty Jo Lemmon, 89  
 James Wilbur, 89  
**Branham**  
 Daisy H., 151  
 Daniel Wayne, 151  
 Ernest T., 151  
 Infant Son, 151  
**Brannon**  
 Maude Dickerson, 33  
 Robert Victor, 33  
 Ronald James, Jr., 115  
**Bray**  
 Adelaide Brooks, 46  
 Annie Louise, 46  
 H. F., 46  
**Brazell**  
 Albert Murray, 16  
 Frank Albert, 16  
 Pearl Hudson, 16  
**Breckenridge**  
 Miriam Stevenson Upton, 89  
**Brice**  
 A. Homer, 115  
 Albert Wallace, 116  
 Alice M., 116  
 Bessie W., 116  
 Calvin, 116  
 Celia M., 116  
 Christopher S., 116  
 Christopher Simonton, 116  
 David Lunsford, 116  
 David Y., 78  
 E. F., 61  
 Elizabeth, 78, 79  
 Ernest Ulysse, 61  
 Eugene Douglas, 68  
 Eugene Harold, 116  
 Frances Eliza Adams, 116  
 Frances Emeline, 116  
 Glover R., 61  
 Grace, 79  
 Grace White, 116  
 Hannah, 116  
 Horace D., 61  
 Infant Child, 79  
 Infant Daughter, 79, 116  
 Infant Son, 116  
 J. Albert, 62  
 J. H., 116  
 James C., 79  
 James Hutchinson, 116  
 James McEnen Adams, 116  
 James Michael, 116  
 James P., 116  
 James W., 62  
 James, Jr., 116  
 James, Sr., 116  
 Jane, 116  
 Jannet, 79  
 Jannette, 79  
 Jennet, 116  
 Jennette, 116  
 John, 116  
 John A., 116  
 John Brice, 79  
 John C., 79  
 John G., 79  
 John J., 116  
 John Moore, 116  
 John P., 116  
 John, Jr., 117  
 Joseph Clarence, 117  
 Lillie W., 62  
 Margaret, 117, 134  
 Margaret Adams, 117  
 Margaret Caroline, 117  
 Margaret Celia, 117  
 Margaret M. Gooch, 117  
 Margt., 79  
 Martha E., 79, 117  
 Martha Ella Gregg, 62

Mary, 79, 117  
 Mary Douglass, 117  
 Mary E., 117  
 Mary Ianthe, 117  
 Mary Simonton, 117  
 Mattie Bell, 117  
 Nancy, 117  
 Nancy Ellen, 117  
 Ola May Wood, 68  
 Rebecca J., 117  
 Riley M., 62  
 Robert, 117  
 Robert G., 79  
 Robert Hemphill, 117  
 Sadie M., 62  
 Samuel Cathcart, 117  
 Samuel G., 117  
 Sarah J., 117  
 Sarah Nicholson, 117  
 Sarah R., 79  
 Thomas David, 62  
 Thomas Leslie, 117  
 Thomas Leslie, Jr., 117  
 Thomas Phillip, 89  
 Thomas Scott, 118  
 Virginia Clarke, 118  
 W. C., 118  
 Walter, 118  
 Walter Henry, 118  
 Walter Scott, 118  
 William, 79, 118  
 William S., 79  
 William, Sr., 79  
 Wilson M., 118

**Bridges**  
 Annie Boulware, 33  
 F. C., 107

**Bristow**  
 Lucile Curlee, 68

**Britton**  
 Frances Davis, 33  
 Harold J., Jr., 33  
 Harold James, Sr., 33

**Brocci**  
 A. L., 68

**Brooks**  
 Alice Annette, 16  
 Alice W., 16  
 Aubrey, 46  
 Bernice W., 46  
 Buddie, 46  
 Chanie Isabelle, 134  
 Chappell Trapp, 46  
 Edgar Trapp, 46  
 Ernest Joe, 46  
 Ethel B., 46  
 Harold C., 46  
 Infant Daughter, 47

J. P., 16  
 James Pope, 16, 47  
 James Pope, Jr., 16  
 Jane Castles, 16  
 Jemima Trapp, 47  
 John Joseph, 16  
 John W., 62  
 Joseph Alexis, 16  
 Katherine G., 47  
 Lida Stewart, 68  
 Margaret Paul, 79  
 Marion Center, 16  
 Mary Alice, 16  
 Ray, 47  
 Sallie Paul, 62  
 Sallie Ruff, 16  
 Sara Veda Miller, 47  
 W. Ballard, 79

**Broom**  
 Adam H., 62  
 Elizabeth G., 68  
 Infant, 134  
 Laura Blair, 134  
 Lawrence, 134  
 Willie S., 53

**Broome**  
 Rufus W., 62  
 Ruth A., 62  
 Samuel W., 68

**Brown**  
 Albert Grover, 151  
 Albert J., 151  
 Betty Rutland, 151  
 Daniel M., 16  
 Elizabeth, 53  
 Elizabeth P., 17  
 Ernest M., 33  
 Fannie Roberts, 151  
 Frances Lillian, 151  
 Infant Daughter, 151  
 Infant Son, 152  
 James Wesley, 17  
 Jewel Cummings, 152  
 John Brown, 152  
 John M., 152  
 John Smith, Jr., 152  
 Leonra, 17  
 Maggie May, 17  
 Margaret A., 152  
 Margaret K. Steele, 152  
 Mary E., 152  
 Mary J., 152  
 Maurice Holladay, 152  
 Minnie S., 17  
 Olive C., 152  
 R. E. J., 17  
 Robert P., 152  
 Robert Rutland, 152

Rosa Lee, 33  
 T. A., 17  
 W. M., 17  
 Wesley Robertson, 17  
 Browning  
   Mary Daisy Colvin Stone, 6  
 Bryan  
   Clara Chappell, 17  
 Bryce  
   Charles R., 79  
   Jesse R., 62  
   Nancy Jane, 79  
   Thomas R., 62  
 Bundrick  
   Carrie Nancy Wyrick, 17  
   Charles Henry, 17  
   H. A., 17  
   Henry Jessie, 17  
   James Foster, 17  
   Janice Marilyn, 17  
   John Alex, 17  
   Lillian Chavis, 17  
   Mary Ola, 17  
   Shirley K., 47  
   Tommy Ray, Sr., 47  
   Walter L., 17  
   William M., 17  
 Burke  
   Clifford F., 6  
   Laura Viola Roberts, 6  
 Burley  
   Atlanta Boulware, 135  
   Bessie Smith, 107  
   Blanche E., 107  
   Charles H., 135  
   Charley H., 135  
   Clyde F., 107  
   Daniel Franklin, 135  
   Delphine, 17  
   Edith F., 107  
   Fannie Lou, 17  
   Frank Tillman, 107  
   Frank Tillman, Jr., 107  
   Franklin A., 135  
   Gretchen S., 107  
   H. A., 98  
   Hugh F., 107  
   Joel Butler, 17  
   Joel Clarence, 135  
   Kirby Hart, 17  
   M. D., 98  
   M. E., 98  
   Maggie Ellen, 135  
   Marie Bolick, 135  
   Marion Guy, 107  
   Marion H., 135  
   Mary J. Crawford, 135  
   Mary Sue, 17  
   Mattie A., 98  
   Mattie A. Hendrix, 135  
   Samuel T., 135  
   Thomas Edward, 98  
   Thomas J., 17  
   Thomasine B., 135  
   Vera F., 135  
   William D., 107  
   William J., 135  
   William Lee, 135  
 Burns  
   Martha M., 126  
   W. J. R., 17  
 Burris  
   John A., 107  
 Busby  
   Elizabeth T., 107  
   Lula, 17  
   Mary A., 17  
 Bye  
   Bessie C., 17  
   H. C., Jr., 17  
   Louis A., 18  
   Theodore W., 18  
 Bynum  
   Henry Grafton, 107  
 Cabeen  
   Infant Son, 79  
   James, 118  
   Margaret J., 118  
   Sarah, 118  
   Thomas, 118  
   Thomas Y., 118  
 Caldwell  
   Agnes McFeat, 118  
   F. R., 68  
   Infant Son, 68  
   Kate E., 68  
   Sara Frances, 68  
 Camach  
   Nancy, 79  
 Camack  
   Moses, 79  
 Camak  
   Anna Lou, 68  
   Carlos Pagett, 18  
   David, 79  
   David Y., 18  
   Elizabeth, 80  
   H. E., 89  
   Infant, 18  
   Jackson W., 89  
   John M., 89  
   Lollie Dixon, 18  
   Lou E. Meadors, 18  
   Martha, 80  
   Mary, 80

Mary J., 18  
 Pascal Y., 18  
 Thomas C., Jr., 18  
 Thomas Charles, 18  
 Cameron  
   Charlie E., 80  
   S. McC., 135  
 Campbell  
   W. Albert, 6  
 Carlisle  
   Ella Eunice, 89  
   Emma Bolin, 89  
   Glenn R., 89  
   J. Y., 89  
   James Murry, 90  
   Jonnie Young, 90  
   Samuel Camak, 90  
   Samuel J., 90  
 Carman  
   Anna H., 152  
   E. G., 152  
   Ella E., 152  
   Ethel Z., 152  
   Martha H., 152  
   S. C., 152  
   Samuel J., 152  
 Carr  
   Frank M., 135  
   Minnie Blair, 135  
 Carroll  
   Clara Clinton, 90  
   Haskell S., 90  
 Carter  
   Albert, 68  
   Bess Alice Virginia, 68  
   Bessie B., 33  
   Bessie Stewart, 68  
   Catherine Ladd, 68  
   Clarence Aubrey, 90  
   D. L., 68  
   Dewey Glenn, 90  
   Ernest Coleman, 33  
   Fannie Mae Pope, 90  
   Gladys, 68  
   Jennie, 68  
   Joe S., 135  
   Louise P., 33  
   Lucille, 33  
   May F. Traylor, 6  
   Olla, 33  
   Robert, 6  
   Roydie J., 33  
   Sarah P. Estes, 6  
   Sly, 135  
   Susie B. Knight, 135  
   T. D., 135  
   Thomas, 135  
   Thomas S., 33  
   Unknown, 33  
   William Crowder, 135  
   William E., 68  
 Cassels  
   Catherine L., 6  
 Castles  
   Annie Stevenson, 68  
   Calvin C., 6  
   Carrie L., 118  
   Charles A., 6  
   Harriet C., 18  
   Henry, 118  
   Henry Hoyt, 68  
   Henry Wadsworth, 68  
   Herbert Lee, 68  
   James F., 69  
   James Fred, Jr., 69  
   Jessie F., 6  
   John S., 118  
   Leila Lyles, 69  
   Margaret, 118  
   Margaret Goff, 69  
   Marian Louise Mann, 47  
   Marion S., 69  
   Mary Frances Norris, 69  
   Mary L., 7  
   May Lou Ashford, 47  
   Mildred Blair, 69  
   Nellie Watts, 69  
   Paul Edward, 69  
   Rebekah Boney, 69  
   Robert F., 7  
   Robert W., 7  
   Ruby L., 69  
   Rufus Arledge, Jr., 47  
   Rufus Arledge, Sr., 47  
   S. F., Jr., 69  
   Sallie McLane, 7  
   Samuel Franklin, 69  
   Samuel Lewis, Sr., 69  
   Sarah, 118  
   Susan Weir, 7  
   Thomas Sproles, 69  
   William Henry, 69  
 Caudle  
   Louise S., 90  
 Cauthen  
   Annie Lee Elkin, 18  
   Georgie Caroline, 18  
   John Lucius, 18  
   Otis Clifford, 18  
   R. T. S., 18  
   Willie Eugene, 18  
 Champion  
   Eula Mause Berry, 90  
   Mauses B. Hinson, 90  
 Chapman

Florence Farr, 7  
 Frances Farr, 7  
 Gerald Milton, 69  
 John, 7  
 Chappell  
   Belva Lever, 47  
   Catherine Smith, 18  
   David Hicks, 53  
   Earl Douglas, 148  
   Earline Shedd, 107  
   Elizabeth Glenn, 148  
   Florrie, 148  
   George S., 53  
   Harry, 47  
   Hattie K., 18  
   Hattie L., 18  
   Henry H., 53  
   Howell, 47  
   Infant Son, 148  
   Irvin Walker, 148  
   Isaac Samuel, 18  
   Isaac Smith, 18  
   Joel, 53  
   John C., 69  
   John Edwards, 107  
   Joseph Cook, 53  
   L. C., 18  
   Laban, 47, 53  
   Laban C., 18  
   Laban Hicks, 53  
   Laben Henry, 53  
   Lois, 53  
   Louise McMeekin, 148  
   Lula, 18  
   Lula Estelle, 69  
   Lula McMeekin, 47  
   M. M., 47  
   Margaret, 53  
   Martha, 53  
   Martha Ann, 107  
   Martha Ford Love, 53  
   Martha Wiemer, 148  
   Mary Ann, 53  
   Mary Douglass, 53  
   Oscar, 47  
   Oscar F., 47  
   Phil Edgar, 69  
   Quay Kirkland, 18  
   Rebecca Black, 18  
   Richard Lee, 18  
   Robert, 53  
   Sarah Caroline, 53  
   Sibyl Ruff, 18  
   Thomas Odell, 47  
   Thompson, 53  
   Thompson Charles, 148  
   Warren, 53  
   William L., 53  
   Wilmer S., 18  
 Chesson  
   Dorothy Turner, 90  
 Chisolm  
   Elizabeth, 118  
   James, 118  
   James Boyce, 118  
   James, Sr., 118  
   Mary, 118  
   Rachel, 118  
   Rachel Ellen, 118  
   Thomas, 118  
 Christian  
   Ethel, 33  
 Clark  
   Charlie C., 90  
   David, 80  
   Elizabeth Robinson, 107  
   Estelle Chappell, 18  
   Eugene Steele, 18  
   Eugene Steele, Jr., 18  
   Frank Leslie, 98  
   Harry C., 7  
   Henry, 18  
   Ida L., 7  
   Ida Mae, 7  
   Infant, 90  
   J. W., 98  
   James, 80  
   John C., 80  
   John Jesse, 7  
   John K., 7  
   John S., 7  
   Lucille Gertrude Varnadore, 7  
   M. J., 98  
   Maggie R., 7  
   Margaret A., 80  
   Mariah H., 98  
   Martha, 80  
   Martha A., 7  
   Martha Jane, 80  
   Polly, 18  
   Robert C., 7  
   Ross Royden, 33  
   Ruby T. Pleasants, 69  
   Samuel, 80  
   Talton E., 7  
   Theron Delacy, 69  
   Thomas Edgar, 99  
   William, 80  
   William Wallace, 7  
   Wm. W., 80  
 Clarke  
   Janie S., 90  
   Mattie Cooper, 90  
   Moses B., 90  
   Mosie Mc., 90  
   Nancy Malinda, 80

Robert Samuel, 90  
 Robert Theodore, 80  
 Roy, 90  
 Claxton  
   David B., 19  
   Sallie A., 19  
 Claytor  
   William Q., 126  
 Clement  
   Mabel Brice, 118  
 Clowney  
   Alice Jane Brice, 90  
   Cynthia Jane, 135  
   Elizabeth Berry Martin, 135  
   George Moses, 135  
   Hester Jane, 135  
   Infant Child, 135  
   J. Spratt, 135  
   James Brice, 90  
   Jennett, 135  
   John S., 136  
   Joseph, 136  
   Margaret, 119  
   Margaret S., 136  
   Marie Crowder, 136  
   Moses, 136  
   Robert C., 119  
   S. E., 136  
   Samuel Thomas, 136  
   Samuel Thomas, Jr., 136  
   Son, 135  
   Twin Boy, 136  
   William M., 90  
 Cloyd  
   Alice J, Crawford, 152  
   Egbert Augustus, 152  
   Gussie Earline, 152  
   James Andrew, 152  
   Samuel Crawford, 152  
 Cockrell  
   Thomas A., 7  
 Coleman  
   Alice Clowney, 136  
   Annie Y., 136  
   Betty C., 136  
   Charles F., 107  
   Charles Howard, Jr., 136  
   Charles Howard, Sr., 136  
   David Roe, 136  
   Edith Widener, 33  
   Elizabeth H., 136  
   Essie Louise, 136  
   Essie Mae Suber, 136  
   F. D., 7  
   Geneva Fee, 136  
   Helen Keistler, 136  
   Jack P., 136  
   James O., 136  
   James O., II, 136  
   Jesse Gladden, 136  
   John A. F., 136  
   John Propst, Jr., 136  
   John Wylie, 7  
   Lucy Hamilton, 136  
   Mamie Crowder, 136  
   Martha Elizabeth, 136  
   Robert Wylie, Sr., 7  
   Sallie R., 7  
   Samuel Jones, 33  
   Savilla M., 7  
   Susan C., 7  
   Susie, 7  
   Victoria C. Robinson, 7  
   Wiley, 7  
 Collins  
   Alice Matthews, 152  
   Jessica Ann, 19  
   John Lee, 152  
 Colvin  
   Andrew, 7  
   Infant Son, 7  
   Nancy J. James, 8  
   Nicholas J., 8  
   Rhodia, 8  
   William H., 8  
 Conner  
   Honer, 53  
 Conrad  
   Elizabeth T., 8  
   James Newton, 62  
   Robert E., 8  
   William Gilmore, Sr., 8  
 Cook  
   Caroline E., 136  
   Emma M., 19  
   Infant Son, 19  
   James L., 19  
   John, 149  
   John M. R., 19  
   Martha, 149  
   Nathan R., 19  
   Phillip D., 19  
   Roy E., 136  
   William A., 19  
 Cooke  
   Burrel, 149  
 Cooley  
   Sara Lou Robertson, 19  
   Stuart Winslow, 19  
 Coombs  
   Harold Minch, 53  
   Margaret Macfie, 54  
 Corey  
   Jules Wilson, 69  
 Cork

Jane Clover, 54

Cornwell  
Maggie V., 8

Counts  
H. H., 126  
J. Wallace, 126  
M. Josephine, 126  
Mary A., 126  
Walter R., 126  
William Preston, 126

Craft  
L. S., 90

Craig  
Jemima Cruickshank, 69  
William Oscar, 19

Craven  
Alice M., 47  
Emmett E., 47

Crawford  
Andrew Jackson, 152  
Attie G., 19  
Audrey Faircloth, 136  
David P., 136  
Ellen, 19  
Ernest B., 90  
Flora Belle, 136  
Gwendolyn, 90  
Jimmie A., 19  
John Arthur, 152  
John M., 90  
John S., 19  
Lucius A., 19  
Mary Ann, 152  
Nancy L., 152  
Nannie L., 152  
Pauline Turner, 90  
Robert, 19  
Robert Walter, 136  
S. L., 152  
Samuel R., 136  
Sara F., 137  
Sarah B., 137  
William Douglas, 137  
Wilma Turner, 90

Crim  
Grace James, 137  
J. Shelton, 137

Crosby  
Albert A., 33  
Charles A., 8  
David W., 33  
Davis, 33  
Lizzie A., 34  
Mildred Virginia, 34  
Ralph Wylie, 34  
Stephen D., 8  
Susan L. Estes, 8  
W. Ernest, 34

W. W., 34

Crouch  
Margaret Marie Griffith, 90

Crowder  
Augusta Salyer, 126  
B. Frank, 8  
Ben Douglas, 126  
Carrie Suber, 126  
Charlie Edward, 127  
Clara Fee, 137  
Francis Burley, 137  
Infant Son, 137  
James Edward, 137  
James Edward, Jr., 137  
James Walter, 137  
Julia B., 8  
Lois R., 137  
Martha Martin, 137  
Mary Jemima, 137  
Mary Lou, 137  
W. Lawson, 137  
William H., 137  
William J., 137

Crowe  
Eugene T., 99  
John Paul, Sr., 99  
Ruth Wilson, 99

Crumpton  
Helen Chappell, 149  
Zack, 149

Culbreth  
Booker F., 107  
Booker F., Jr., 107  
Edward H., Sr., 107  
Louise Ruff, 107  
Marga Henderson, 108

Cunningham  
Annie D., 8  
Ella Stone, 8  
Infant Son, 8  
Tscharner D., 8

Curlee  
Eliza Belle, 69  
Eliza M., 69  
Elizabeth Dudley, 69  
James M., 69  
James Robert, 69  
Mary Adline, 69  
Minnie E., 69  
N. Jennie, 69  
Nannie E., 69  
Roberta J., 69  
Thomas Franklin, 69

Curry  
Caroline Mary, 54  
Charles Rufus, 54  
Eliza, 54



Hattie, 54  
James Calhoun, 54  
John D., 127  
Mary Jane, 54  
R. P., 54  
Samuel Stafford, 54

D

E. E., 108  
J., 99

David  
James, 99  
John F., 108

Davis, 99  
Bob, 108  
Catherine, 34  
David Daniel, 99  
Eliza Kincaid, 99  
Elizabeth, 108  
Etta Pauline, 34  
Frances E., 108  
Frances Perry, 108  
G. Louise Dickerson, 34  
George W., 152  
Infant Daughter, 19  
Infant Son, 34  
Jane Rebecca, 99  
Jessie H., 108  
John Cauthen, 108  
Jonathan, 99  
Joseph Jefferson, 34  
Joseph K., 108  
Malinda F., 34  
Margaret H., 152  
Mary, 99  
Mattie Boulware, 34  
Mildred E., 108  
Minnie, 108  
Paul F., 34  
Rebecca Ann, 99  
Robert Y., 108  
Sarah Margaret Zimmerman, 99  
W. Frazier, 34  
William Daniel, 99  
William H., 34  
Willie D., 108

Dawkins  
B. F., 108  
Elizah Edward, 149  
Infant, 108  
John, 108  
Manning, 108  
Martha N., 108  
Mary I., 108  
Sarah, 137  
Thos., 137  
Thos. Hayne, 108  
Wm., 137  
Wm. J., 108

DeGeneres  
Emily Blair, 137

DeHihns  
Lula Blair, 137  
William E., 137

Delleney  
Eunice K., 70  
Hattie, 70  
Infant, 70  
Infant Daughter, 70  
Jesse R., 70  
Jessie Till, 70  
John D., 70  
Martha Till, 70  
Mary Caldwell, 70  
Rebecca J., 70  
Stark G., Sr., 70  
Thos. E., 70

Depew  
Lucy Trapp, 47

Derrick  
William Adam, Sr., 19

Dickerson  
Arthur, 34  
Aurie T., 34  
Azilee F., 34  
B. M., 34  
Ben M., 34  
Callie Bell, 34  
Callie M., 34  
Charles, 34  
Claude M., 34  
Coleman, 34  
Daniel Moultrie, 34  
Donald Thomas, 34  
Earl J., 34  
Edward Ernest, 34  
Elizabeth D., 34  
Ernest B., 34  
Essie, 34  
Esther Couch, 34  
Feaster Means, 34  
Florrie Sims, 34  
Frances Wishert, 34  
Fred L., 35  
Horace A., 35  
Horace Harold, 35  
Ida E., 35  
Ike N., 35  
Infant Son, 35  
Isabell Mobley, 35  
James B., 35  
James Butler, 35  
James M., 35  
James Walter, 35  
Janie Fee, 35  
Jessie Fant, 35  
John, 35

John H., 35  
 John Henry, 35  
 John M., 35  
 Juanita Roberts, 35  
 Judith Diane, 35  
 Laura H., 35  
 Lee, 35  
 Lela Belle, 35  
 Lillian A., 35  
 Lillian Wylie, 35  
 Lizzie, 35  
 Lou Hanah Melton, 35  
 Lyles Evans, 35  
 Mack Henry, 35  
 Maggie M., 35  
 Marion, 35  
 Marvin Augustus, 35  
 Mary B., 35  
 Mary Crowder, 35  
 Mary E., 35  
 Mattie M., 35  
 R. Glenn, 35  
 Rayman L., 36  
 Roy Arthur, 36  
 Russell E., 36  
 Sallie Bedenbaugh, 36  
 Sibbie, 36  
 Susie, 36  
 Viola H., 36  
 Virgle C., 36  
 William Franklin, 36  
 William L., 36  
 Willie Mae Sanders, 36  
 Wilson Holmes, Sr., 36  
 Dickert  
   Rolan Lee, 108  
 Dickey  
   Alexander, 137  
   Charles Bolin, 137  
   David C., 137  
   Dorothy Ann Wade, 137  
   Jerome, 137  
   John L., 137  
   John Y., 137  
   M. Durcilla, 137  
   Maggie I., 137  
   Mary D. Owens, 137  
   Mary E., 137  
   Mary J., 138  
   Pinkey, 138  
   Pinkey Bolin, 138  
   William D., 138  
   William Lee, 138  
 Dill  
   Mark Edward, 36  
 Dixon  
   Samuel Lee, III, 138  
 Dodds  
   John, 80  
 Doe  
   David, 80  
 Doole  
   Andrew, 80  
   William, 80  
 Douglas  
   Agnes Brice, 119  
   Arch Alexander, 119  
   David Edgar, 90  
   David S., 54  
   Ethel G., 119  
   Georgie I. Shedd, 119  
   Geraldine Mc., 119  
   Infant Daughter, 119  
   John L., 119  
   John M., 119  
   John S., 119  
   Margaret Boyce, 119  
   Margaret Bruce, 119  
   Sally E., 90  
   Samuel Shedd, 119  
   Thomas J., 119  
   Thomas Joseph, Jr., 119  
   Thomas Lee, 119  
   W. Boyce, 119  
   William B., 119  
   William L., 119  
 Douglass  
   Alexander, 80, 119  
   Charles B., 80  
   Charles Cummins, 80  
   Charlotte R., 119  
   Chas Brown, 149  
   Ethel Clyde Brooks, 119  
   Gary W., 99  
   George Gregg, 119  
   Grisell, 80  
   Harold Eugene, 119  
   Infant, 80  
   Infant Daughter, 119  
   James, 80  
   James Calvin, 119  
   Jean, 119  
   Jennet G., 80  
   Jennett, 119  
   John S., 119  
   John Scott, 119  
   John Willoughby, 119  
   John Willoughby, Jr., 119  
   Martha Sarah, 120  
   Mary, 80  
   Mary Cook, 149  
   Mary J., 81  
   Mary Lee Bell, 120  
   Maude Ives, 120  
   Nannie, 120  
   Son, 99

Thomas G., 120  
 Dove  
   Chris Ann, 8  
   Nancy E., 120  
   R. C., 120  
 Drew  
   Barksdale H., 138  
   Ben E., 138  
   Clara Wieser, 138  
   Elsie E., 138  
   Florence Morgan, 138  
   George W., 138  
   Robert Lee, 138  
   William J., 138  
 Dunbar  
   James, 120  
   Martha, 120  
   Nathaniel, 120  
 Dunsheath  
   Mary, 81  
 Durham  
   Abner Robert, 8  
   Abner Ross, 8  
   Eva Fant, 8  
   Floride, 8  
   Mary E., 8  
   Mary V. Estes, 8  
   Maude, 8  
   William S., 8  
 Dwyer  
   Jannie May Westbrook, 120  
 Dye  
   Durcy M., 36  
   J. L., 8  
   John, 8  
   Lizzie M., 36  
   Ora J., 36  
   Robert Harvey, 36  
   William B., 36  
 Eargle  
   A. William, 138  
   Belle, 138  
   Charles Parham, Jr., 70  
   Clyde E., 138  
   Frances A. Evans, 138  
 Earnhardt  
   John Kesler, 90  
   John Richard, 90  
   Martha Bolick, 90  
 Easley  
   C. J., 8  
   Dora Green, 8  
   J. R., 8  
 Eckert  
   Blanche Hartin, 70  
 Edenfield  
   Stacy Jeanette, 90  
   Tracy Yvonne, 90  
 Ederington  
   Elizabeth, 127  
   J., 127  
   Mary, 127  
 Edrington  
   A. L., 127  
   Davie U., 127  
   James M., 127  
   James William, 138  
   Jennie E., 127  
   Lillie Crawford, 138  
   Mary, 127  
 Ehney  
   Jack D., 149  
 Elkin  
   Bennett E., 99  
   Bennie E., 99  
   Caroline G., 99  
   Celia Thompkins, 99  
   Charlie G. I., 99  
   David R., 99  
   Dedrick Elton, 99  
   Dora B., 99  
   Eddie, 19  
   Edward R., 99  
   Edward R., Mrs., 100  
   Eliza, 19  
   Grace, 19  
   Grace P., 100  
   Ilena Cecil, 100  
   James, 100  
   James B., 19  
   John Bunyan, 100  
   John P., 100  
   Josie, 19  
   Julie Bunyan, 100  
   Leon Rion, 100  
   Lizzie Sims, 100  
   Louise F., 100  
   M. Gertrude, 100  
   Maggie, 19  
   Margaret Louisa George, 100  
   Mary J., 100  
   Perla May, 19  
   S. Benjamin, 100  
   Sarah Pearson, 100  
   T. J., 100  
   Victoria R. Lyles, 19  
   Willie, 19  
 Elkins  
   Baylus E., 70  
 Ellison  
   James Adger, 81  
   John Baily Adger, 81  
 Emmett, 81  
 English  
   Geneva Woods, 36  
 Epting

Bennie M., 108  
 Sadie Rabb, 108  
 Estes  
   Amos Curtis, 19  
   Avid B., 19  
   Curtis C., 8  
   G. Lillie, 8  
   L. A. C., 9  
   Mary A. Crosby, 9  
   Mattie Chappell, 19  
   Susan Crosby, 9  
   Thomas William, 9  
 Eubanks  
   James E., 36  
   James Edward, Jr., 36  
   Judith Levinia Boulware, 36  
   Mary Taylor, 36  
   Nannie C., 36  
 Evans  
   David J., 81  
   Elizabeth, 81  
   George A., 81  
   Harriet Jane, 81  
   Infant Son, 81  
   J. Havis, 81  
   James Havis, 81  
   James Martin, 81  
   John Graham, 81  
   John Winn, 138  
   Joseph H., 81  
   Joseph, Sr., 81  
   Mary Martin, 138  
   Mary R., 81  
   Mary Y., 81  
   Nancy Melinda, 81  
   Rebecca, 20  
 Ewbanks  
   Sallie, 36  
 Faley  
   B. F., 9  
   S. K. Wright, 9  
 Fant  
   Baby, 120  
   C. Edward, 9  
   Elizabeth Stephenson, 9  
   James Henry, 9  
   Jane P., 9  
   Janie M., 9  
   Jarushe A. Colvin, 9  
   Mildred, 127  
   Minnie Maud, 108  
   Sallie H., 9  
   Saml. R., 9  
   Sarah, 9  
 Faucett  
   Mary, 108  
   William Mack, 108  
 Faulk  
   Asberry, Jr., 20  
   Cora R., 20  
 Faulkner  
   Annie Mae W., 36  
   Ethel May Levister, 36  
   Infant Daughter, 36  
   Infant Son, 36  
   James Earl, 36  
   James F., 36  
   Lemual E., 36  
   Leonard R., 36  
   Mable Dove, 36  
   Mattie L., 36  
   Ralph E., 37  
   Susie P., 37  
   Three Infants, 37  
 Feaster  
   A. C., 37  
   Belle Dickerson, 37  
   Belton Estes, 37  
   Cleveland H., 37  
   Edith Allene, 37  
   Elizabeth Stone, 9  
   Emma, 37  
   Eva Hair, 37  
   Florence D., 37  
   Ike N., 37  
   Infant Daughter, 37  
   J. Melvin, 37  
   John L., 37  
   John M., 37  
   L., 37  
   Martha D., 138  
   Martha E., 138  
   Nannie S. E., 37  
   Raymond A., 37  
   Raymond A., Jr., 37  
   Robert L., 37  
   Sadie M., 37  
   Sarah D., 37  
   Sarah Louise, 37  
   Susie Bolin, 37  
   William Wallace, 37  
 Fee  
   Allie Boulware, 90  
   Catherine Wilkes, 138  
   Fannie, 37  
   Frances Geneva, 138  
   Frank Fant, 138  
   George, 37  
   J. J., 37  
   Joe Nevette, 138  
   John, 37  
   Nettie Drew, 138  
   Trezevant F., 91

William J., 138  
 William M., 37  
 Felder  
   Chandler H., 91  
   Frances T., 91  
 Fellers  
   Emmy Louise Strevenson, 91  
   Levi Quincy, 91  
 Fenly  
   Mary, 127  
 Ferrell  
   Anita F., 37  
 Fetner  
   Elizabeth Burley, 91  
   Marion Carlisle, 91  
 Finley  
   R. A., 108  
 Fisher  
   Alma Ruff, 108  
 Fitch  
   William Patrick, 91  
 Florence  
   Ada Norman, 100  
   Charles Dennis, 100  
 Floyd  
   Curtis P., 54  
 Folk  
   Herman L., 37  
  
 Ford  
   Gardner, 54  
 Fortune  
   Arthur F., 100  
   Marian G., 100  
 Fowler  
   Elmira A., 149  
   G. F., 149  
   Gazzie W., 149  
   Infant, 20  
 Franklin  
   George Harold, 70  
 Fraser  
   Charles, 100  
 Fraysse  
   Louis A., Jr., 20  
   Sallie B. Watt, 20  
 Frazier  
   Frances Copeland, 138  
   Frances Edwards, 138  
   James Blair, 138  
   James Blair, III, 138  
   James Blair, Jr., 138  
   James Boyd, 139  
   Marian M., 139  
   Mary Blair, 139  
 Free  
   Fannie, 70  
   Geo. W., 70  
   George, 108  
   Hattie A., 100  
   J. F., 100  
   Nancy, 108  
   Pauline Roberts, 100  
   William J., 108  
 Freeman  
   F. Caroline Powell, 109  
   Moultrie Powell, 109  
 Fridy  
   Ellen Atkinson, 20  
   Hattie Elizabeth, 20  
   John L., 20  
   Loyd D., 20  
   Martha L., 20  
   Mary, 20  
 Fulbright  
   Mary Frances Pope, 91  
   Sidney R., 91  
 Fuller  
   H. Grady, 37  
   Izzie D., 37  
   Lottie D., 127  
   Willie L., 127  
 Furman  
   Davis, 100  
   Harriet E., 100  
   Nancy McMorris, 100  
   Thomas Fuller, 100  
 Gardner  
   Robert, 81  
 Garner  
   Isaac M., 37  
 Gaston  
   Maggie Dunn, 153  
   Thomas Dewey, 153  
 Gathright  
   Elizabeth Pope, 153  
   Josiah Bernard, Jr., 153  
 Gelston  
   James, 139  
   Mildred, 139  
   Rebecca, 139  
 Germany  
   Mary, 70  
  
 Gibbs  
   Hester Drew, 139  
   Jay D., 139  
 Gibson  
   Carrie Ethel, 20  
   Carrie McKinstry, 20  
   Charlotte L., 20  
   G. W., 149  
   George Belton, 20  
   Infant Son, 81  
   Louisa, 109

Maggie McCain, 20  
 Margaret Burley, 20  
 Mattie T. Roberts, 100  
 Robert Jennings, 20  
 Sallie Burley, 20  
 William Pope, 20  
 Wm. P., 20  
 Gladden  
   Emory Thompson, Jr., 149  
   Jessie W., 9  
   Michael L., 20  
   Sarah R. Coleman, 9  
   Wylie, 9  
 Glade  
   Wife of J. C., 9  
 Gladney  
   Caroline Brooks, 139  
   Charles Washington, 81  
   Edward Bruce, 81  
   Frank M., 139  
   Hattie L., 139  
   J. W., 81  
   James H., 139  
   M. R., 109  
   Mary Ann, 91  
   Mary Elizabeth, 139  
   Nancy, 81, 91  
   Samuel, 81  
   Sarah, 81  
 Glass  
   Clotielde Whitley, 47  
   James Berry, 47  
 Glaze  
   Callie Crowder, 139  
 Glazier  
   Elizabeth, 54  
   John, 54  
 Gleaton  
   Rena Brooks, 62  
   W. D. Sigsbee, 62  
 Glenn  
   Barbara Nichole, 149  
   Ida May McMeekin, 149  
   Infant Daughter, 149  
   Jessie Dunlap, 149  
   William T., Jr., 149  
   William Thompson, 149  
 Glover  
   Charles Edgar, 20  
   Edna Sheely, 20  
   George, 54  
   Margret, 54  
 Godwin  
   John David, 91  
   Mary Louise Berry Bonds, 91  
 Goff  
   Claudia Irby, 54  
   Robert Clyde, 54  
   William Hinson, Jr., 54  
   William H., 54  
 Goldsmith  
   Alexis, 47  
   Alexis C., 47  
   Lula B., 47  
 Goodlett  
   James Bryan, 109  
   James Bryan, Jr., 109  
   Julia May, 109  
   Spartan David, 109  
 Goolsby  
   Hattie L. Mayfield, 139  
   James F., 139  
 Graham  
   Jane H., 54  
   Ruby Ragsdale, 100  
 Grant  
   John Monroe, 9  
 Graves  
   Frances Clowney, 139  
 Greasherber  
   F. F., 20  
 Green  
   Nelia Eckley, 139  
   Willie A., 9  
 Grice  
   Debra Lynn, 47  
 Griggs  
   Marie Harrison, 153  
 Grisam  
   Jane, 120  
   Samuel, 120  
 Guice  
   Cora S., 100  
   W. W., 100  
 Gunter  
   Iris S., 20  
 Guthrie  
   Jake S., 9  
   Lewis R., 9  
   Sallie Stone, 9  
 Hagood  
   Albert Lee, 153  
   Claude Raymond, 153  
   Claudia B., 153  
   Edgar E., 153  
   Ella Lee, 153  
   George B., 153  
   George Clark, Jr., 153  
   George Clark, Sr., 153  
   James Herbert, 153  
   Joel A., 153  
   John Marion, 153  
   Leila Iusti, 153  
   Macie McKeown, 153  
   Maggie Y., 153

May Bell B., 153  
 Rebecca J., 153  
 Thomas B., 153  
 Thomas M., 153  
 Haigler  
   Joyce Viola Lemmon, 153  
   Lewis Ivey, 153  
 Haile  
   Hazel H., 101  
 Hair  
   Infant, 9  
   Margaret E., 9  
 Hall  
   Alexr. B., 127  
   Ann, 127  
   Cleora Clowney, 139  
   John Bratton, 139  
 Halsell  
   Annie Thompson, 120  
   Peter, 9  
   Sallie Elizabeth, 120  
   Sarah, 9  
 Hames  
   Beatrice Price, 37  
   Walter C., 38  
 Hamilton  
   A. J., 81  
   David, 139  
   Elizabeth L., 139  
   Infant Daughter, 81  
   James H., 139  
   John R., 139  
   Lizzie, 139  
   Maggie, 139  
   Martha Elizabeth, 81  
   Martha Jennett, 82  
   Martha M., 82  
   Nancy, 82  
   Thos. G., 82  
   Wm., 139  
   Wm. Y., 82  
   Wm., Sr., 82  
 Hamiter  
   Bessie Ella Norris, 109  
   Claude D., 109  
   David P., 109  
   Elizabeth R., 109  
   Emily H., 109  
   Hilliard David, 109  
   Infant, 109  
   Infant Son, 109  
   Milton, 109  
   Pauline, 109  
   Susan Ann, 109  
 Hampton  
   Nell Irby, 54  
   Robert King, 54  
 Hanna  
   Isabella H., 82  
   Simon A., 82  
 Harden  
   Alice J. Gladney, 91  
   James, 91  
   James Silas, 82  
   Jefferson Davis, 91  
   John Thomas, 82  
   Margaret, 82  
 Hardin  
   Rebecca, 91  
 Harper  
   Annie, 54  
   James, 54  
   Jane, 54  
 Harris  
   Maggie Clara, 120  
   Mary Ann, 82  
   Sarah Ann, 82  
 Harrison  
   Annie C., 153  
   Auguster W., 153  
   Daniel, 82  
   Gussie Lee, 153  
   Harriet Welch, 101  
   J. Timothy, 153  
   J. Wesley, 153  
   John B., 153  
   John L., 153  
   Mary, 82  
   Milton C., 62  
   Sarah Emeline, 82  
 Harsey  
   Mary Ramsey, 91  
   Ronald Edward, 91  
 Hart  
   Lacy A., 101  
   Lillie M., 101  
 Hartin  
   Chrissie, 9  
   George E., 70  
   George W., 70  
   Mary A., 70  
   Permelia, 9  
 Haskell  
   Grace Chappell, 47  
 Haskins  
   Carol H., 47  
   Thelma C., 47  
 Haslett  
   Allie Mae, 70  
 Hastings  
   N. H. Kincaid, 54  
 Hawes  
   J. L., 153  
   Leighton W., 153  
   Mattie C., 153  
 Hawthorn

Adam, 54  
 Ann, 54  
 Robert, 20  
 Hawthorne  
   Priscilla, 20  
 Haygood  
   Lula Lee, 153  
   Lula Melvina, 153  
   Ulrich Lee, 154  
 Haynes  
   Crystal Suzanne, 70  
   Herbert Ernest, 70  
   Jan Marie, 70  
   John H., 70  
   Nell Ligon Branham, 70  
   Sherri Lynn, 70  
 Hays  
   Arthur, 70  
   Harriet J., 70  
 Heath  
   John W., 154  
 Hedgepath  
   Evelyn McMeekin, 149  
   Mahaley Meetze, 149  
   Peter Ausburn, 149  
   William O., 38  
 Hegler  
   Diana Lee, 91  
 Hendrix  
   Mary, 20  
   Nancy Blair, 139  
   Theodore R., 20  
 Hennessee  
   Lollie, 20  
 Henry  
   George R., 120  
   Martha, 120  
   Nancy Caroline, 120  
 Heron  
   Alice E. Wilson, 109  
   Annette G., 101  
   Annie L. Fowler, 109  
   Butler Young, 109  
   George M., 109  
   George Marvin, 101  
   Gertrude C., 109  
   Hattie Elizabeth, 109  
   I. Beatrice, 101  
   Infant Daughter, 109  
   James G., 109  
   Lorraine M., 101  
   Mathew S., 109  
   Silas Wilson, 109  
   Thomas G., 101  
   Tillman Mills, 109  
   W. G., 101  
 Herron  
   Clara Davis, 109  
   Esther, 82  
   Infant, 82  
   Infant Son, 82  
   R. A., 82  
   William, 82  
   William A., 82  
 Hicks  
   Ruth Jones, 20  
 Hill  
   Annie L., 38  
   C. A., 38  
   Curtis Eugene, 38  
   Frances Elizabeth, 38  
   Ida Dye, 38  
   Infant Son, 38  
   James E., 38  
   Jesse Lee, 38  
   Robin Taylor, 38  
   Simeon E., 38  
   Simmie Alexander, 38  
   Susan Crowder, 38  
   Theodosia E. Price, 38  
   Walter Carl, 38  
 Hinnant  
   Ewell, 20  
   F. L. Nip, 20  
   Geo. S., 20  
   George S., Jr., 21  
   Margaret E., 21  
 Hinson  
   Drucilla Coleman, 91  
   Infant Son, 154  
   Mae Seastrunk, 154  
   Robert O., 154  
 Hobbs  
   Martha Beard, 70  
   Thomas, 70  
 Hobgood  
   Bertha S. Butler, 21  
   Brian Garland, 21  
   Doris Mann, 21  
   Gloria B., 21  
   Herbert G., 21  
   Lewis Garland, Jr., 21  
   Marion Pierce, 21  
 Holcomb  
   Joseph N., 91  
   Lorraine Carroll, 91  
 Holder  
   Deborah Knox, 21  
 Holen  
   Ola M. Beauchamp, 70  
 Holland  
   Lossie S., 38  
 Holley  
   Agnes Seybt, 101  
   Alexander T., 101



Charlotte E., 101  
 Glazier A., 54  
 Infant Son, 55  
 John C., 101  
 Lizzie, 101  
 Mary Aurelia, 101  
 N. B., 101  
 Nathaniel, 55  
 P. M. B., 101  
 Walter Hughes, 101  
 Walter L., 101  
 William B., 55  
 Honeycutt  
   George, 154  
 Hood  
   James E., Jr., 38  
   James E., Sr., 38  
   Marie Stevenson, 38  
 Hornsby  
   Benjamin Franklin, Sr., 21  
   Esther Leitner, 21  
   Roland Leitner, 21  
 House  
   Paul V., 21  
 Houston  
   John E., 38  
   Ruby W., 38  
 Howe  
   Annice Carter, 38  
 Howell  
   J. J., 47  
   Joseph R., 47  
   Sarah S., 48  
 Hoy  
   Ezekiel, 109  
   Lizzie, 109  
   Sallie, 110  
 Hoye  
   Mary L., 21  
 Hudson  
   Lottie Y., 101  
   Margaret Susie, 21  
   Mary Mann, 21  
   William S., 21  
 Huey  
   James Edward, 91  
   Joanna Pope, 91  
   Marjorie Ann, 91  
 Huggins  
   Jessie, 48  
   Jessie Howell, 48  
   Josiah DuBose, 48  
  
 Hughes  
   Elizabeth, 82  
   Winifred, 70  
 Humphries  
  
 Annie Nicholson, 71  
 Dorothy Hulme, 71  
 Harold Nicholson, 71  
 Infant Daughter, 71  
 Infant Son, 71  
 James Allen, 71  
 Janie Kay, 71  
 Jesse A., 71  
 John William, 71  
 Nell, 71  
 Rebecca E. Nicholson, 71  
 Hunter  
   Martha Simington, 55  
 Hutchison  
   Ann Jane McCullough, 55  
   Archible, 55  
   Jannie, 55  
   Maggie, 55  
   Robert, 55  
 Ingle  
   Ether Lee Brown Timms, 62  
 Ingram  
   Lida James, 139  
   Lionel Rowan, 139  
 Irby  
   A. P., 55  
   Blanche Sloan, 55  
   Eva Dora Truesdale, 21  
   John R., 55  
   M. Frances, 55  
   Mamie Smith, 55  
   Mamie Toon, 55  
   Mary F., 55  
   William Augustus, 21  
   William Watt, 55  
 Irwin  
   M. E., 55  
 Isenhower  
   Haskel Lee, Jr., 48  
   Haskell Lee, 48  
   Pearl W., 48  
 Jackson  
   Elizabeth Smith, 48  
   Fannie C., 38  
   John J., 48  
   John William, 48  
   Kittiebelle Denning, 48  
 James  
   B. H., 139  
   Eliza Ann, 101  
   Mary, 101  
   Mary Kerr, 139  
   W. H., 139  
 Jeffares  
   Elitia Coleman, 9  
   Henry, 9  
   Henry C., 10  
   Infant, 10

John W., 10  
 Robert Rainey, 10  
 Wm. Bennet, 10  
 Jeffcoat  
   Glenn B., Jr., 62  
 Jenkins  
   Amelia, 10  
   Charles L., 110  
   Ella Weir, 10  
   Estelle Heron, 110  
   Evelyn Timms, 62  
   John G., 110  
   John P., 110  
   Margaret C., 110  
   Preciousanne R., 140  
   R. D., Jr., 10  
   R. David, 10  
   Sallie C., 110  
   Sallie J., 10  
   Thomas W., 10  
   William J., 10  
 Jennings  
   Chrissie, 21  
   H. Elliott, 21  
   N. Leonorah, 21  
   Nancy, 21  
   R. Ulric, 21  
   Robert H., 21  
 Jensen  
   Howard F., 71  
   Loretta B., 71  
 Jernigan  
   Willis James, III, 62  
 Johnson  
   Agnes Law, 55  
   Carolina Grace Elkin, 101  
   George Dwight, Sr., 101  
   Helen Mackin, 71  
   Jane McC., 140  
   Joseph A., 91  
   Mary Ann, 55  
   Mary Ann Harriet, 55  
   Mary Ann Rebecca, 55  
   Ruth Turner, 91  
   Thomas, 82  
 Jones  
   Austin Freeman, 91  
   Earl P., 21  
   Estelle R., 21  
   Florence Timms, 48  
   George H., 38  
   Harrison M., III, 38  
   Infants, 21  
   James Foster, 48  
   James M., 48  
   Lucy Young, 21  
   Mattie C., 21  
   Veronica Ann S., 38  
   William P., 21  
 Jordan  
   Dorothy R. Watts, 140  
 Keenan  
   Paul Wylie, 38  
 Kever  
   Brown L., 48  
   Jimmie B., 48  
 Keller  
   Floride, 38  
   Nannie C., 38  
   Roberta Virginia, 38  
   Sarah Frances Estes, 38  
   W. J., 38  
 Kendrick  
   Lester Eugene, 21  
   Zelene Mann, 22  
 Kennedy  
   Esther Mann, 22  
   Grace, 91  
   Infant, 91  
   Joseph H., 91  
   William, 82  
 Kerr  
   Dulcina Mobley, 38  
   Evelyn Fee, 140  
   H. P., 154  
   Hugh Alexander, 82  
   Hugh, Sr., 82  
   Infant, 83  
   James Harold, 38  
   Jane Eliza, 83  
   Thomas E., 140  
   William, 39  
 Ketchins  
   Carrie B., 120  
 Kierngan  
   Rachel, 83  
 Killian  
   John A., 39  
   Mary Ann, 39  
 Kinard  
   Alver Calvin, 22  
   Alver Calvin, Jr., 22  
   Gladys Robinson, 22  
   John Adam, 22  
   Lillian Cauthen, 22  
 Kincaid  
   Alexander, 55  
   Ann, 55  
   Bolivar, 55  
   Coedelia Lavenia, 55  
   Elizabeth, 55  
   Frances, 55  
   Harriot Calmes, 55  
   James, 56  
   Jane, 56  
   Mary, 56

Mary McMorries, 56  
 Rebecca D., 56  
 William, 56  
 Kindel  
   Margaret Irby, 56  
   Thomas Clark, 56  
 King  
   Agnes Turner, 91  
   Miles, 154  
 Kirkland  
   Alma Black, 110  
   D. B., 110  
   D. Clark, 110  
   Emma H., 110  
   J. Murray, 110  
   Martha Emily, 110  
   Mary C., 110  
   Walter N., 110  
   Walter N., Jr., 110  
 Kirkpatrick  
   Martha Ellen, 91  
   Martha Marguerite, 92  
   R. H., 92  
 Kissam  
   Cyrilla May, 101  
 Kittles  
   Betty, 39  
 Knight  
   Cecil E., 71  
   Patricia C., 71  
   Stafford C., 56  
   William Marcus, 71  
 Kohn  
   Anna E., 48  
   Daisy P., 48  
   George Langston, 48  
   Georgia Ruth, 48  
   Henry P., 48  
   Lovenia J., 48  
   Nancy Jones, 48  
 Koon  
   Davis, 110  
   Nonnie, 110  
 Kreutzer  
   Fritz Max, 22  
   Fritz Max, III, 22  
   Fritz Max, Jr., 22  
   Infant Daughter, 22  
   Vivian Smith, 22  
 Lackey  
   Clarence Eugene, 22  
   Nannie Lou Beckham, 22  
 Ladd  
   A. W., 140  
   Catherin, 140  
   Charles M., 140  
   Charlie H., 140  
   Garris McCabe, 140  
   Helen Coleman, 140  
   Infant, 140  
   Infant Son, 140  
   J. W., 140  
   Johnnie Gregory, 140  
   Josephine N., 140  
   Mary C. Phillips, 140  
   Mary Owings, 140  
   Minnie Victoria Hentz, 140  
   S. Amelia Ratterree, 140  
   Sunie Stewart, 140  
   Thomas Albert, 140  
   Thomas Albert, Jr., 140  
 Laken  
   Benj. V., 101  
 Lakin  
   Grace, 101  
 Land  
   Elizabeth, 10  
   Francis, 10  
 Lanier  
   Mary Turkett, 62  
 Lauderdale  
   Jane Milling, 83  
   Mary, 83  
   Thomas, 83  
   Wm., 83  
 Laughridge  
   Erlene V., 10  
 Law  
   Isabella, 83  
 Lee  
   John, 83  
   William Kenneth, 92  
 Legg  
   J. F. V., 39  
   M. J., 39  
 LeGrand  
   Mildred W., 110  
   Otis W., 110  
 Leitner  
   Ann Eliza, 110  
   Catherine McKeown, 22  
   Charles Henry, 22  
   Charlotte C., 71  
   Christian, 22  
   Christian E., 22  
   Christian Elias, 22  
   Claude Clifton, 22  
   David Arthur, 22  
   Elisabeth Joy, 22  
   Fletcher, 22  
   Florence W., 71  
   Henry Spann, 71  
   Imogene Burnham Cowie, 22  
   Infant Son, 22  
   Irene Lewis, 22  
   J. Daniel, Jr., 22

John D., 22  
 John David, 71  
 John W., 71  
 John Wesley, 22  
 John Wesley Cowie, 22  
 Lottie Riley, 22  
 Loulie May, 22  
 Marjorie Mann, 22  
 Mary Elise, 22  
 Mary Spann, 71  
 Mary Sue, 22  
 Mary Willingham, 23  
 Nellie Salley, 23  
 Robert Burnham, 23  
 Rommie, 23  
 Ronald Mann, 23  
 Sarah Eugenia, 110  
 Silas Reid, 23  
 Susannah, 23  
 Thomas C., 23  
 Thomas C., Sr., 71  
 Toy Bickley, 71  
 William Jefferson, 23  
 William Walker, 23

Lemmon

Agnes Lorena, 154  
 Bernice Chappell, 92  
 Bernice Lucile, 92  
 Elizabeth N., 83  
 Essie May Hooker, 154  
 Fay Ariail, 92  
 James, 83  
 James Robert, 83  
 James Thomas, 92  
 Jane Timms, 154  
 Janie Belle, 92  
 Joe Howell, 92  
 John M., 92  
 John Mills, 154  
 Lillian Elizabeth, 92  
 Malcolm Coleman, 92  
 Margaret, 92  
 Margaret Ann, 92  
 Margaret E. Coskrey, 154  
 Maria M., 83  
 Mary, 83  
 Mary A., 140  
 R. Howe, 154  
 Robert Lauderdale, 154  
 Sallie Harden, 92  
 Son, 48  
 W. D., 83  
 W. L., 83  
 William James, 92, 154

Leonard

Ellen Lyles Wilkes, 140

Lever

Infant Son, 48

Levister

Barbara Smith, 39  
 Billy, 39  
 Bina K., 39  
 Charles E., 39  
 Donald D., 39  
 Eva Bolin, 39  
 Geneva F. R., 39  
 Infants, 39  
 Ira Smith, 39  
 James Ellis, 39  
 Janie L., 39  
 John Wiley, 39  
 Lemuel E., 39  
 Lemuel L., 39  
 Mary Widener, 39  
 Nancy Jane, 39  
 Nellie Ruston, 39  
 Richard C., 39  
 Robert Davis, 39  
 Ronald W., Sr., 39  
 Sally E., 39  
 Trudie S., 39

Lewis

Annie Laurie, 71  
 Claud E., 71  
 E. Paul, 120  
 Edward Burr, 71  
 Florrie Jane Bethea, 71  
 Frances Brooks, 71  
 Francis Elmore, 71  
 Frank Caldwell, 71  
 J. Wilburn, 71  
 James W., 71  
 Jessie C., 71  
 Josephine C., 71  
 Louise W., 120  
 Lucy Ella Smith, 72  
 Luncford Blaydes, 72  
 Lynn Millen, 120  
 Margaret Ashford, 72  
 Margie Humphries, 72  
 Mary Street, 72  
 Mildred E., 72  
 Nona W., 72  
 Rebecca Smith, 72  
 Roy A., Jr., 72  
 Roy A., Sr., 72  
 Steven Monroe, 72  
 Thomas Walter, 72  
 Thomas Woodward, 72  
 Vickie Caroll, 72  
 Wade Hampton, 72  
 Walter Woodward, 72

Ligon

Anna E., 23

Edna Gertrude, 72  
 Herbert Wilbur, 72  
 Heyward Marvin, 72  
 James T., 23  
 Jennie G., 72  
 Margaret E. Neil, 23  
 Marie B. Anderson, 72  
 Patricia Blair, 140  
 Rachel R., 23  
 Ruby Platt, 72  
 Thomas P., 23  
 Walter, Jr., 72  
 Walton W., 72  
 Lindsay  
   John B., 39  
 Littlejohn  
   Angus N., 140  
   Margaret, 140  
 Loftin  
   Ed, 92  
   Lucy B., 92  
   Thelma Bryant, 92  
   Walter, 92  
 Long  
   Charity, 101  
   Coleman J., 127  
   Fannie Clara, 127  
   Geo. Franklin, 127  
   Ida Burley, 127  
   James I., 127  
   James Wm., 127  
   Mary A. Brown, 127  
   Nicie G., 127  
   Rebecca, 101  
   Reid Franklin, 127  
   Russell Alan, 72  
   Ruth, 101  
   Sarah Elizabeth, 56  
   Tracey Adair, 72  
   William H., 127  
   Willie V. Stevenson, 92  
 Lord  
   Chalmers Reese, 72  
   Maragert Elizabeth, 72  
 Lorick  
   Franklin Jamison, 23  
 Love  
   Isaac, 56  
 Lupo  
   E. F., 111  
   E. S., 110  
   Francis C., 110  
   Francis E., 110  
   James Burley, 110  
   Margaret Reeves, 110  
   Nancy L., 110  
   Nannie A., 110  
   Nannie L., 110  
   Nina R., 110  
   Roberta LaGare Bull, 110  
   Thomas Rabb, 110  
   Willie E., 110  
   Wm. Bull, 110  
 Luther  
   James W., 62  
   Lillie Hurley, 62  
 Lyles  
   Arramanos, 127  
   Austin Peay, 127  
   Baylus Earl, 72  
   Beaufort, 72  
   Belton English, 127  
   Bessie, 72  
   Betty Mattox, 72  
   Charlie B., 23  
   Clara Estelle, 127  
   Claud, 72  
   Cora Irby, 56  
   E. Franklin, 111  
   Edward Robert, 72  
   Edwin Franklin, 23  
   Eliza R. E., 127  
   Elizabeth N., 111  
   Ephraim, 127  
   Ephraim Marion, 72  
   Erline, 72  
   Essie Hughes, 73  
   Estelle Castles, 73  
   Frances Coskrey, 23  
   Infant Son, 23  
   J. Davis, 73  
   J. Frank, 73  
   J. R., 23  
   James Davis, 73  
   James Hughlon, 73  
   James J., 111  
   James S., 56  
   Jessie M., 73  
   John Rodgers, 73  
   Leslie D., 73  
   Lizzie M., 73  
   Lovie Irby, 56  
   M. A., Mrs, 23  
   Mary Alice, 23  
   Mattie Clark, 73  
   Mattie Nelson, 73  
   Olin Hugh, 23  
   Priscilla H., 127  
   Robert Elkin, 23  
   Roberta Camak, 23  
   Rosalie McMeekin, 128  
   Thomas, 128  
   Thomas M., 128  
   William Clark, 73  
   William Haynsworth, 128  
   William Strother, 128

Woodward, 56  
 Zita Victoria Moak, 73

M

L., 39  
 W. J., 140

Macfie

Agnes Jane, 56  
 Alva Stevenson, 56  
 James McGregor, 56  
 Jas. P., 56  
 John Franklin, 56  
 Mary Jane, 56  
 Octavia, 56  
 Rebecca Brice, 56  
 Reuben Rice, 56  
 Reuben Rice, Jr., 56  
 William, 56

Mackin

Margaret Nicholson, 73  
 Ruth Hazel, 73  
 Walter Francis, 73

MacNalley

Edith Rabb, 56

Mahon

Rebecca J., 10

Majore

John, 83

Mann

Addie Robinson, 23  
 Alberta Leitner, 23  
 Bessie Ballentine, 23  
 Buddie, 23  
 Caroline R., 23  
 Charles Michael, 23  
 Cledith, 140  
 Edward David, 23  
 Elizabeth Smith, 23  
 Eugene McCain, 23  
 Eula Cauthen, 23  
 Eva McFadden, 24  
 F. K., 24  
 Frances Kathryn Yongue, 140  
 Gertrude Cauthen, 24  
 Herbert Porter, 24  
 Hugh H., Sr., 24  
 Hugh Hamilton, Jr., 24  
 James, 24  
 Jeannette Rutland, 24  
 Johnnie Watt, 24  
 Johnnie Watt, Jr., 24  
 Lawrence Randolph, 24  
 Lawrence S., 24  
 Leon Senn, 24  
 Lewie A., 24  
 Lonnie Marion, 24  
 Louise Powell, 24  
 Lucille McCain, 24  
 Luther C., 24

Luther Holmes, 24  
 Mary, 24  
 Mary James, 24  
 Mary Powell, 24  
 Mary W. McKinney, 24  
 Minnie Leitner, 24  
 Nannie Gross, 24  
 Puett Fridy, 24  
 Richard Charles, 24  
 Robert Friday, 24  
 Robert McCain, 24  
 Thomas F., 24  
 Thomas Watt, 24  
 Thomas William, 24  
 Virginia Durr, 24  
 Willia Jones, 24  
 Willie Franklin, Jr., 24  
 Willie Franklin, Sr., 24

Marion

James, 140  
 Jane, 120  
 Patrick, 120

Marsh

Fred Rowan, 48  
 Willie Kate, 48

Marthers

Frances Warren, 48  
 Minnie Dove, 92  
 William Claude, Sr., 48

Martin

Alston Marion, 111  
 Anna Lugenia, 140  
 Berkeley B., 111  
 Bertha Mae Blair, 140  
 Caroline Berry, 141  
 Catherine Burley, 141  
 Cathleen Dennis, 141  
 Charles Meiggs, 141  
 Daughter, 56  
 David Harrod, 141  
 David R., 141  
 David Ramsey, Sr., 141  
 Durham Jennings, 154  
 E. E., 141  
 Elizabeth Ramsey, 141  
 Eugene Ethan, 141  
 Eugene Merrill Zealy, 141  
 Florence I., 141  
 Frances Lyles, 141  
 Frank J., 141  
 Gilbert Edward, 141  
 Gladney P., 111  
 Herbert E., 111  
 Infant, 141  
 Infant Daughter, 83  
 Infant Son, 56, 141  
 James G., 57  
 James Melvin, 141

James Turner, 83  
 John A., 57  
 Joseph G., 111  
 Julian Sims, 141  
 Katherine, 141  
 M. Elizabeth, 141  
 Margaret Stevenson, 120  
 Martha C., 111  
 Mary, 57  
 Mary A., 111  
 Mary A. S., 141  
 Mary Elizabeth, 141  
 Mary Lugenia Berry, 141  
 Mary Lyles, 141  
 Mattie Marie Burley, 141  
 Mildred Padgett, 111  
 Milo Berry, 141  
 Milo Berry, Jr., 141  
 Robert, 57  
 Robert L., 141  
 Robert Laurens, 141  
 Roland Lee, 111  
 Sarah Frances, 57  
 W. A., 142  
 W. E., 142  
 Wallace Z., 142  
 William Blair, Sr., 142  
 William J., 142  
 William Middleton, 83  
 William Townes, 142

Mason

Bertha Spinks, 24  
 Eber B., 25  
 Edward Robertson, 25  
 Edward Whitfield, 25  
 James H., 25  
 James Robertson, 25  
 Janie R., 25  
 Jas. Marion, 25  
 Joseph Ernest, 92  
 Lula Doris, 25  
 Lula H., 25  
 Mary Dixon Brooks, 48  
 Pierce Thomas, 25  
 Ralph W., 25  
 Ruth Robertson, 25  
 Sarah Shokes, 25  
 William Seward, 92  
 Zora Brown, 25

Massey

Reuben, 154

Matthews

Carrie A., 57  
 Elijah, 57  
 Henry, 57  
 James Kemper, 142  
 Job W., 57  
 Mary, 57

Robert Emmet, 142

Mattox

Emma Lee, 48  
 Heather Diane, 48  
 Herbert Odell, 48  
 James O., Sr., 48  
 Martha Pate, 48  
 Rita N., 48  
 Stephen Alan, 48

Mauck

Mary Fee, 142

Maybin

John A., 111  
 Lizzie K., 111

Mayo

Emma Burgin, 101  
 Thomas, 101

McAlister

Mabel Bolick, 92

McBryde

John T., 57  
 Sarah Chappell, 57

McCain

Carrie B., 25  
 Hattie Leitner, 25  
 John C., 25  
 John Calhoun, 25  
 Lillian T., 25  
 Roberta Jennings, 25  
 W. A., 25  
 William A., Jr., 25

McCallum

Virginia S. Jenny, 39  
 William M., 39

McCants

Maggie B. Turner, 92  
 Margaret Turner, 92

McCaston

Eaver C., 92

McClintock

James A., Jr., 92  
 James A., Sr., 92  
 Nina S. Watson, 92

McConnell

Andrew Jackson, Sr., 142  
 Cornelia J., 25  
 Elizabeth, 142  
 Elizabeth Dawkins, 142  
 Eva M. Turkett, 25  
 G. R. P., 25  
 Ira Ernest, 25  
 Jane A. Tinkler, 25  
 Martha, 25  
 Mary, 142  
 Mary F. Dukes, 25  
 Nancy Blair, 142  
 Sarah, 142  
 Thomas, 142

William, 142  
 William Thomas, 25  
 McCoy, 39  
     Beulah Feaster, 39  
     John L., 39  
     John M., 40  
     Sarah Dickerson, 40  
 McCreight  
     Genevia Pettigrew, 142  
 McCullough  
     Ann Montgomery, 57  
     Marvin Eugene, Jr., 40  
     Robert, 57  
 McDade  
     Grace E., 49  
     Ohlen L., 49  
     Victoria Bray, 49  
 McDaniel  
     Agnes, 83  
     Ella Crosby, 40  
     Evelyn Cornwell, 40  
     Robert Raymond, 40  
     Roy, 40  
     William T., 40  
 McDonald  
     Laughlin, 120  
     Margaret S., 120  
 McDowell  
     Susan, 83  
 McEachern  
     Mary Chappell, 57  
 McElroy  
     Sarah, 92  
 McFaddin  
     Anna, 83  
     Nancy, 83  
     Robert, 83  
 McFetridge  
     Carolyn, 73  
 McG  
     W. B., 57  
 McGill  
     Andrew J., 111  
     C. Bradford, 111  
     Charlie E., 111  
     Charlie T., 111  
     Clark K., 111  
     Frank Robert, 111  
     Hattie B., 111  
     Hearriet E., 142  
     Herbert M., 111  
     Infant, 111  
     Isabel Ferguson, 111  
     James Robert, 111  
     John E., 142  
     Maggie E., 111  
     Mary Ducker, 111  
     Mary Shedd, 111  
     Millissa H., 111  
     Nina Eloise, 111  
     Nina L., 111  
     Susan F., 111  
     Thomas, 112  
 McGinnis  
     Parmelia, 121  
     Samuel, 83  
 McGraw  
     David, 154  
 McIlroy  
     John, 121  
     Mary Ann, 121  
 McKell  
     William, 57  
 McKeown  
     Arthur Leroy, 121  
     Crosby, 73  
     Emmie Beam, 121  
     Infant Son, 73  
     John Stevenson, 121  
 McKinstry  
     Emma F., 25  
     Margaret A., 25  
     Mary C., 25  
     Mary Wylie, 25  
     Sam'l A., 25  
     T. B., 26  
     Thomas, 26  
     Walter T., 26  
     William D., 26  
     William Wylie, 26  
     Wm. T., 26  
 McLain  
     J. Coleman, 40  
     Mattie M., 40  
     Robert D., 40  
     Silas H., 40  
     Wm. Franklin, 40  
 McLaughlin  
     Herbert H., 142  
     Mary B., 142  
 McLendon  
     Hampton Armond, 92  
     Leonda Berry, 92  
 McLurkin  
     John, 121  
     Susan E., 10  
 McMahan  
     John J., 128  
 McMeeken  
     Elizabeth, 57  
 McMeekin  
     A. Maxcy, 149  
     Albert Hayne, 112  
     Albert Hayne, Jr., 112  
     Charley Lee, 112  
     Crystal Stribling, 112



Eliza, 112  
 Elizabeth L. Hunter, 149  
 Eloise, 112  
 Franklin R., 112  
 Franklin Robert, 112  
 Hattie M., 112  
 Hayne, 112  
 Henry Augustus, 112  
 Ida Ruff, 101  
 Infant Son, 149  
 Irene Scott, 112  
 John W., 149  
 Joseph, 149  
 Josie Griffin, 112  
 Martha Douglass, 149  
 Mary Crawford, 112  
 Mary Rawlinson, 112  
 May Louise, 149  
 Nancy Chappell, 112  
 Queenie Swygert, 101  
 Raymond Marvin, 149  
 Robert P., 101  
 Sarah Gibson, 112  
 Stephen Gibson, 112  
 Thomas Crockatt, 112  
 Thomas James, 112  
 Thomas L., 102  
 Thomas LeRoy, 112  
 Vera Crockatt, 112  
 William Pope, 112  
 Wm. Ruff, 102  
 McMillan  
   Mary W., 142  
   Samuel, 142  
 McMorries  
   Jane Donovan, 57  
   William, 57  
 McNaul  
   Anna Jane Timms, 62  
 McNaull  
   James Theodore, 62  
   Mary Kate, 62  
   Robert Leonard, Jr., 62  
   Robert Leonard, Sr., 62  
 McNeal  
   John, 84  
   Sarah, 84  
 McNeil  
   Arthur, 84  
 McSwain  
   John Wightman, 57  
   Rebecca Macfie, 57  
 McWhirter  
   Valeria Blair, 142  
 Meadows  
   Andrew C., 149  
   Katherine Glenn, 149  
 Means  
   Minnie Elizabeth Pettigrew, 142  
 Melton  
   Larney L., 73  
   Nannie Lucile, 73  
   Walter McRufas, 73  
 Mercer  
   Archie Herbert, 73  
   Edith, 73  
   Edward China, 73  
   Helen Elizabeth, 73  
   Joseph Curlee, 73  
   Joseph Richard, 73  
   Lottie Estelle, 73  
   Mattie Curlee, 73  
   Minnie Louise, 73  
   Thomas Richard, 73  
 Mernar  
   Franklin Ches, 57  
   Henery, 57  
   Urena Rebecca, 57  
 Meyer  
   Billy, 73  
   Jack, 73  
   Martha, 73  
 Meyers  
   Margaret Clark, 26  
 Michaux  
   Charles Henderson, 73  
   Jessie Lee, 73  
 Miles  
   Jean Riley, 49  
   Sandra M., 92  
   Steven Howard, 49  
   Woodward F. Jr., 49  
 Millar  
   John Davis, 121  
 Millberg  
   Hilda E., 102  
   Lennart Martin, 102  
 Miller  
   James Boyce, 121  
   John C. Y., 84  
   Margaret, 84  
   Mary Louisa, 121  
   Naomi R., 154  
 Milling  
   David J., 142  
   Eliza, 84  
   Elizabeth Ann, 143  
   Elizabeth Burney, 84  
   Emily, 84  
   Hugh, 84  
   Hugh A., 143  
   Infant Son, 143  
   James R., 143  
   Joseph Wearing, 143  
   Margaret, 143  
   Margaret Tims, 143

Maria, 84  
 Mary, 84, 143  
 Mary Rusel, 143  
 Nancy, 84  
 Robert, 143  
 Robert M., 143  
 Robt. Alxr., 143  
 Savilla M., 143  
 Susie Clowney, 143  
 William Brown, 143  
 Millsap  
   Ernestine McFaddin Timms, 62  
  
 Millwood  
   Ada D., 40  
   Herbert J., 40  
 Mincey  
   Boyd W., 92  
   Infant, 92  
   Marie R., 93  
 Miner  
   Ernest James, 102  
   Ernest James, Jr., 49  
   Jem Goldsmith, 102  
 Mitchell  
   Agnes Caroline, 121  
   Infant Son, 121  
   Thomas Patrick, 121  
 Mobley  
   Nannie Brice, 74  
   Thomas A. J., 10  
 Montgomery  
   Agness, 84  
   Charles, 57  
   James, 57  
   Margaret, 57  
   S. H., 10  
 Moore  
   Jane Glover, 57  
   Michael Glenn, 26  
 Mooty  
   Willie Johnson, 58  
 Morgan  
   G. B., 128  
 MtGomery  
   Mary, 58  
 Muehlke  
   Rosalie Turner, 93  
 Mull  
   Doris Burley, 143  
   James B., 143  
 Muller  
   John Crawford, 143  
 Mundle  
   Elizabeth, 84  
   William, 84  
 Murphy  
   D. S., 102  
   John, 128  
   Sarah B. Mabry, 128  
   Willie, 128  
 Murray  
   James B., 154  
   John B., 154  
   Maggie A., 154  
   William B., 154  
 Muse  
   Henry W., 49  
   Majorie C., 49  
 Myers  
   Daisy Clark, 10  
  
 Nance  
   Katherine Martin, 143  
   William Edgar, 143  
 Nason  
   David T., 84  
 Neal  
   A. J. M., 93  
   Annie Orrian, 143  
   Barbara Crawford, 143  
   Jane C., 93  
   M. G., 112  
 Neely  
   James, 84  
 Neil  
   Lizzie Robertson, 26  
   William A., 26  
 Neill  
   Nathaniel, 84  
   Rachael, 84  
 Nelly  
   Jane, 84  
 Nelson  
   Eliza C., 74  
   Ella K., 74  
   Harriet E., 74  
   Infant Son, 74  
   Isabella, 74  
   James, 74  
   James W., 58  
   John Edward, 74  
   Lillie Mae, 74  
   Margaret, 74  
   Margaret E., 74  
   Mary, 58  
   Mary C., 74  
   Mary Ellen, 74  
   Samuel Y., 58  
   Thomas, 74  
   Thomas W., 74  
   William B., 58  
   William R., 74  
   William T., 74  
 Nevitt  
   Margaret, 40

Newman  
 Maggie Annie, 74

Nicholson  
 Ann, 74  
 James, 74  
 Robert, 74

Niel  
 Mary R., 93

Nix  
 Pearl, 102

Norris  
 J. W., 143

Nowlen  
 Catherine Burke, 26  
 James Paul, 26  
 Jeremy Keller, 26

O'Neale  
 Elizabeth, 102  
 J. G., 102  
 Martha E., 58  
 William B., 58

Osbon  
 N. J., 26

Osborn  
 John R., 128

Osborne  
 Lucy, 128  
 Lucy E., 128  
 Martha W., 128  
 Wm., 128

Owen  
 E., 112

Owens  
 Elizabeth, 143  
 Esther Blair, 128  
 Gussie, 102  
 H. W., 102  
 Infant, 102  
 Infant Son, 128  
 Jasper N., Jr., 143  
 Jasper Newton, 128  
 Lawrence, 102  
 Mary Martin, 112  
 Mary Yarborough, 102  
 Willie, 102

Owings  
 James Mansfield, 143  
 John W., 84  
 Kate H., 143  
 Mary Ann, 143  
 Milo Berry, 144  
 Mitchel L., 144  
 Susan Jane, 144

Oxner  
 Benjamin, 58

Padua  
 Donna Marie Haigler, 154  
 Michael Honesto, Jr., 154

Park  
 A. Mac, 62  
 A. Park, 62  
 A. Park, Jr., 62  
 Adelia E., 62  
 Ann Goodson, 154  
 Archibald Miller, 62  
 Archie W., 154  
 Authur L., 62  
 Bertha E., 63  
 Etta E., 63  
 George Robertson, 154  
 George Robertson, Jr., 154  
 Howard Littleton, 26  
 Infant Sons, 63  
 Iva Angeronia, 26  
 James M., 63  
 James M., Jr., 63  
 Jane, 84  
 John Edmond, 26  
 Leona Conrad, 154  
 Mary B., 63  
 Morris R., 63  
 Robert H., 63  
 Robert Young, 154  
 Rosa Belle, 154  
 Ruby Thomas, 63  
 Russel R., 63  
 Russell Shaw, 63  
 Sallie Timms, 154  
 Sarah J., 155  
 Sarah Timms, 63  
 Sophie Chappell, 63  
 Sue Alston, 26  
 Thelma E., 63  
 Tiffnay Lynn, 155  
 William David, 155  
 William Oscar, 63  
 Young Edward, 155

Parker  
 Bobby J., 40  
 Coleman I., 128  
 Doris D., 40  
 George B., 128

Parks  
 Eliza Nelson, 74

Parr  
 Edwina Smith, 102  
 Henry Wilson, 102

Pate  
 Olin Kathleen Branham, 155  
 Walter Eugene, 155

Paul  
 A. M., 84  
 A. Y., 84  
 Agnes Jane, 85  
 Ann Tweed, 85  
 Archibald, 85

Archie M., 63  
 Elizabeth B., 63  
 J. W., 85  
 James Young, 63  
 John C., 63  
 John F., 85  
 Martha, 85  
 Martha Caroline, 85  
 Martha Jane, 85  
 Mary W., 63  
 Mattie T., 63  
 Nancy Sarah, 85  
 Riley M., 63  
 Sarah, 85

Peach  
   Janie Rai Ashford, 26  
   John Daniel, 26

Peak  
   Theron Samuel, Jr., 74

Peake  
   Carrie B., 155  
   Jay G., 155  
   Margoree E., 155  
   Max Spencer, 155

Pearson  
   Elizabeth M., 112  
   Emmeline H., 112  
   Frances Ann, 112  
   Frances Anne, 128  
   George Butler, 112, 128  
   Infant Son, 74  
   Issac Kirkland, 112  
   John Weston, 112  
   Joseph William, 112  
   Katherine, 113  
   Lilabel Holland, 128  
   Martha Lavenia, 113  
   Mary Butler, 113  
   Philip, 113  
   Samuel Edward, 113  
   Sarah Lugenia, 113  
   William Boyce, 128

Peay  
   Jennie B., 155  
   Mary K., 155  
   W. Cunningham, 155  
   William C., 155

Pender  
   Clara Turner, 93  
   Huey Dock, 93  
   James Dozier, 93

Pendergrass  
   Sanuel D., 26  
   Sue McCain, 26

Perry  
   Emma C., 26

Fannie Ruff, 26  
 George Robertson, 26  
 Hampton, 102  
 Huley A., 26  
 Infant Son, 26  
 Leann, 26  
 Maggie Sherrill, 26  
 Nannie Josie, 26  
 Nina, 26  
 Rosa B., 26  
 Susannah M., 26  
 Thomas J., 26  
 Thos. J., 27  
 Zan, 27

Petigrew  
   Sallie K., 144

Pettigrew  
   Clarence Gooding, 144  
   Ella King, 144  
   G. B., 144  
   Infant Son, 144  
   James Davis, 144  
   John Wesley, 144  
   Rebecca, 144  
   Robert Andrew, 144  
   Sallie Rebecca, 144  
   William Wallace, 144

Phant  
   E., 10

Phillips  
   David, 40  
   Elizabeth, 85  
   Katherine, 40  
   Lelia V. Castles, 74

Pickett  
   Agnes Ruff Brooks, 27  
   Ross Alan, 27

Piffel  
   Edward Arthur, 74

Plampin  
   Michael A., 144

Player  
   Ann Law, 58  
   Charlotte E., 58  
   Joshua, 58

Pleasants  
   Ada Lee Castles, 74  
   Earl H., 74  
   Earl Harry, 74  
   Jake R., 74  
   Lillian A., 74  
   Mary R., 74  
   William H., 74

Plowman  
   Bernard P., 102

Poole

Martha, 128

Pope

- Edith Porter, 93
- Emma Turner, 93
- Ethel Carroll, 93
- Floride E. Turner, 93
- Frank Earle, Jr., 155
- Frank Earle, Sr., 93
- Gussie Wilkes, 93
- Hartwell L., 144
- Hazel B., 93
- Hazel B., Jr., 93
- Hellen Page, 93
- Infant Daughter, 93
- James C., 93
- Jason W., 93
- John, 93
- John Carroll, 93
- John N., 93
- Joyce Bass, 93
- Lewis Carroll, Sr., 93
- Louise Shedd, 93
- M. Alma Deas, 93
- Maggie C. Strait, 93
- Margaret Elizabeth Brown, 155
- Mary A., 93
- Mattie A., 93
- Mildred Epting, 93
- Robert, 144
- Robert K., Sr., 93
- S. Lindsay, 93
- William Faye, 93
- William Turner, 93

Powell

- Aaron Aubrey, 113
- Alice Bertha, 74
- Alva E., 74
- Bessie Inez, 74
- Durward Reid, 74
- Edward George, 74
- Elbert W., 74
- Emma Louise Jackson, 75
- Eunice Lucile, 113
- Floyd Reed, 75
- Hattie M., 75
- James Belton, 75
- John Lewis, 75
- Joseph Kennerly, 113
- Levi Melton, 75
- Lillian Drummond, 75
- Marie Lenora Broom, 75
- Mary Ellen Burton, 75
- Palmer Edward, 75
- Roy O'Dell, 75
- Sallie Melton, 75
- Samuel A., 75
- Sara Margret, 27
- Warren Clyde, 75
- Warren Floyd, 75

Price

- Alsey, 10
- Cuthbert, 10
- Fannie S., 40
- William I., 40

Propst

- Mary W., 10
- Maybelle Clark, 10
- W. Y., Sr., 10
- William Y., 10

Pullig

- L. F., 27
- P. S., 27

Rabb

- A. B., 102
- Augustus B., 102
- Bernice Owings, 113
- C. B., 113
- Carrie S., 102
- Edwin D., 113
- Ehrline Coker, 102
- Ernest K., 113
- Estelle McGill, 102
- Herbert C., 102
- Horace M., 58
- Infant Son, 58
- J. W., 58
- James Marion, 113
- John G., 58
- Jonathan H., 102
- Margaret McMeekin, 113
- Mary Holley, 102
- Maude Earline, 102
- Mitchell D., 113
- Nancy Kincaid, 58
- Nancy S., 102
- Ray Timms, 113
- Robert M., 102
- Susie Roberta, 102
- T. W., 102
- Virginia C., 58
- William Clarence, 58

Rabon

- Henry Arthur, 49
- Infant, 49

Ragsdale

- Alice R., 128
- Claude H., 128
- Claude Hunter, Jr., 144
- Eileen Coleman, 144
- Gordon Lee, Jr., 128
- Gordon Lee, Sr., 128
- Hannie Long, 128
- Infant Daughter, 103, 144
- Infant Son, 103
- John Knox, 103
- John Roger, 144

Judy, 144  
 Mary Ladd, 144  
 Minnie McKeekin, 103  
 Rambo  
   Gunnar Lloyd, Jr., 94  
   Pamela Fellers, 94  
 Ramsey  
   James Barkley, 94  
   Jean Burley, 144  
   Jean Phillips, 94  
   John G., 144  
   John Weldon, 94  
   Martha Phillips, 94  
   Mary Eliza, 94  
   Robert Wayne, 94  
   Roberta Bell, 94  
   Shelley Lynn, 144  
 Ramsing  
   Paul, 144  
 Reed  
   Clata J., 75  
 Reid  
   Alice Lindsay, 94  
   Frances Burns, 121  
   Infant, 121  
   Janie Burns, 121  
   Mary Ann, 58  
   William Lowry, 121  
   William T., Sr., 94  
 Rexrode  
   William Herbert, 155  
 Reynolds  
   Maggie Smith, 27  
 Rice  
   Melvina P., 75  
   Rebecca Nelson, 75  
 Richardson  
   Harry Edgar, 103  
   Inez Clark, 103  
   Ruby Inez, 103  
   William T., 129  
 Richbourg  
   Hannie W., 144  
 Richie  
   William, 121  
 Richmond  
   Agnes Law, 144  
 Riley  
   Frances Turkett, 49  
   Richard A., 49  
 Robbins  
   Alfred W., 129  
   Helen Lee Berry, 129  
   Hoyle J., 129  
   Hoyt O., 129  
   James W., 129  
   Phillip O., 129  
   Sallie M., 129  
   Walter C., 129  
 Roberson  
   Janie, 40  
 Roberts  
   Alice Jane, 103  
   Annie Burley, 103  
   Barbara A., 103  
   Catharine, 10  
   Edward R., 103  
   Eloise M. Clark, 103  
   Ephraim E., 103  
   Ephraim Rollins, 103  
   Fannie Glide, 103  
   Infant Daughter, 103  
   James Wade, 10  
   Jessie Wagers, 10  
   John E., 10  
   John E., Jr., 10  
   Lizzie M. Crawford, 155  
   Lugenia Gladney, 144  
   Mabrey, 103  
   Maggie C., 63  
   Martha Elizabeth, 103  
   Mary Emma, 103  
   Mattie Jane T., 40  
   Nathan D., 103  
   Preston B., 144  
   Robert T., 63  
   Troy Wagers, 10  
   W. O., 11  
   William H., 40  
   William Henry, Jr., 40  
   William M., 103  
 Robertson  
   Albert B., 155  
   Amelia Dixon, 27  
   Annie, 155  
   Bennoney Hawley, 27  
   Bertha Lawson, 155  
   Betty Gaston, 155  
   Betty W., 155  
   Billie, 27  
   Blanche Camak, 27  
   Bobby Lee, 155  
   English R., 155  
   Floyd M., 155  
   Frances Parnell, 155  
   Frances R., 155  
   Geo. G., 85  
   Grace Lemmon, 155  
   Hattie E., 85  
   Henry Palmer, 155  
   Henry R., 155  
   Infant Son, 155  
   J. C., 63  
   J. M., 27  
   Jack F., 155  
   James Elliott, 155

James Woodward, 156  
 John B., 144, 156  
 John Creighton Buchansan, 156  
 John Y., 63  
 Jonathan B., 27  
 Kitt Elliott, Sr., 156  
 Laura E., 27  
 Lelia, 63  
 Leroy H., 156  
 Mark, 63  
 Martha P., 27  
 May Elizabeth, 156  
 Muscoe Raines, 27  
 Nannie Lee, 156  
 Naomi H., 156  
 Pleasant S., 85  
 Robert, 113  
 Rosa Lee Coleman, 40  
 Rose Lee Coleman, 40  
 Roxana E., 27  
 Sadie May Redd Brice, 63  
 Thomas L., 156  
 Thomas M., 113  
 Tiny Rebecca, 156  
 William D., 63  
 Willie W., 27  
 Robinson  
 Agnes J., 27  
 Andrew F., Sr., 75  
 Annie L., 58  
 Charles Alexander, 58  
 Cynthia B. Smith, 27  
 D. P., 121  
 Edna Castles, 75  
 Edward P., 94  
 Eleanor, 85  
 Eloise Young, 113  
 Euarka, 144  
 Evelyn Culbreth, 113  
 Fannie Adella, 11  
 Geo. Daniel, 113  
 George Alexander, 27  
 George Ulric, 75  
 Ida Eugenia Leitner, 113  
 Infant Boy, 27  
 Infant Girl, 27  
 Infant Son, 27  
 Infant Sons, 113  
 J. L., 27  
 J. W., 58  
 J. Wash, 27  
 James B., 27  
 James Leitner, 113  
 James Leitner, Jr., 113  
 James Leroy, 75  
 James P., 85  
 James S., 58  
 Jane, 58  
 Jessie C., 27  
 John, 85  
 John E., 11  
 Lester Blair, 75  
 Lillie Arthur, 85  
 Lucy Hannah Atkinson, 75  
 Maggie S., 28  
 Margaret, 121  
 Margaret C. Smith, 28  
 Margaret P., 85  
 Martha, 85  
 Martha Delleney, 75  
 Mary Hardin, 11  
 Mary Sue, 113  
 Mattie Bell, 113  
 Meta G., 28  
 Nannie W., 28  
 Nell, 75  
 R. E., 58  
 Rebecca L., 28  
 Robert, 58  
 Sallie B. Blair, 75  
 Samuel Milton, 11  
 Samuel Upton, 113  
 Sarah P., 85  
 V. K., 59  
 W. K., 59  
 William, 85  
 William Arnold, 40  
 William H., 28  
 William Ross, 113  
 Roddey  
 Mary E., 121  
 Minnie E., 121  
 Roden  
 Robert Benton, 40  
 Shirley Wishert, 40  
 Rogers  
 Celia, 59  
 James, 59  
 Jane Willson, 59  
 Martha Fullerton, 59  
 Ropp  
 Dolores E., 145  
 Rosborough  
 Benjamin R., 121  
 Betty B., 121  
 Eunice C., 121  
 Infant Daughter, 121  
 J. L. V., 121  
 James L., 121  
 Louis A., 121  
 Marie D., 122  
 Martha Ann, 122  
 William G., 85  
 William L., 122  
 William Louis, 122  
 Rose

A. D., 40  
 Harriet Lavina Robertson, 40  
 Infant Son, 40  
 J. M., 40  
 Massie B., 145  
 Thomas W., 40

Ross  
 Bessie Turner, 94  
 John A., 94

Ruff  
 Ada D., 28  
 Annie Stearns, 150  
 Beulah J., 113  
 Cathrine Agnes, 28  
 Cathrine Maud Lyles, 28  
 D. Crosby, 75  
 D. G., 28  
 Daniel F., 28  
 Eunita M., 150  
 Ida Bowles, 28  
 Infant Son, 28  
 Isabelle Swygert, 75  
 Judith Weston, 28  
 Margaret C., 28  
 Marion Wesley, 28  
 Mary Agnes, 28  
 Mary Delleney, 75  
 Mary Elizabeth, 59  
 Mattie Burley, 59  
 Minnie Burley, 59  
 Nannie Rebecca, 103  
 Robert P., 103  
 S. C., 28  
 Sarah Bell, 59  
 Silas, 28  
 Stella M., 150  
 Thomas Woodward, 75  
 W. Krik, 113  
 Walter P., 59  
 William H., 150  
 William P., 28  
 Willie P., 28

Russel  
 Thomas R., 85

Russell  
 Ina, 28  
 Infant, 28  
 James, 85  
 Jane E., 28  
 Jas. A., 28  
 Mamie, 49  
 Myra, 28  
 T. Ulric, 28

Rutland  
 Annie C., 75  
 Clyde Woodward, 75  
 Frances Stewart, 75  
 H. Douglas, 75

James Woodward, 75  
 John Alexander, 76  
 M. Wesley Ruff, 76  
 Maebelle Pleasants, 76  
 Mary Reehl, 76  
 Mary Wood, 76  
 Maud Hartin, 76  
 Nellie Lee Castles, 76  
 Rafe W. Dock, 76  
 Robert Warren, 76  
 Sheridan Ragsdelle, 76  
 Sheridan Ragsdelle, Jr., 76  
 Wesley, 76  
 William R., 76

S  
 J. E., 122  
 M. W., 122

Sanders  
 Bessie L., 156  
 Gertrude Goodlett, 113  
 Henry L., 156  
 James Thomas, 156  
 Larry Wilson, 156  
 Lewis Boyd, 156  
 Lewis Leslie, 156  
 Mamie Eula Hagood, 156  
 Robert Edward, 156  
 Sarah Lewis, 156  
 Sue, 156  
 Susie Boyd Brown, 156  
 William Thomas, 156

Scales  
 James Roper, 145  
 Katherine Brothers Roper, 145  
 Lida James, 145  
 Robert Roper, 145  
 Robert Roper, Jr., 145

Schneider  
 Mathew, 63

Schnieder  
 Bessie T., 63

Schorr  
 Edna Turner, 94  
 William B., 94

Schumpert  
 Elizabeth, 94

Scott  
 Bell Pearson Holmes, 113  
 Calvin E., 156  
 George Elisha, 28  
 John Austin, 113  
 John Austin, Jr., 114  
 Paul Mendenhall, 114  
 Pearl Irene Scott, 17  
 William, 59

Scroggie  
 Janet Tate Nicholson, 76  
 Norman, 76



Scruggs  
     Marion T., 94  
     Mary E., 85  
 Seaver  
     Jennie Brice, 59  
 Seawell  
     Mary Watt, 28  
 Sellers  
     Etta Mae P., 63  
     John H., 63  
     Patrick Henry, 76  
 Senn  
     Emmie Louise Clowney, 145  
 Severance  
     E. P., Jr., 11  
 Shealy  
     Henry Berley, 28  
     Lois Chappell, 28  
     Pope Brooks, 28  
     Sara Brooks, 28  
 Shedd  
     Alice Irene Burley, 103  
     Annie Lee Young, 103  
     Emma M., 114  
     Eva, 103  
     George Ray, 103  
     Ida, 103  
     Ida R., 103  
     Ida Stella, 103  
     Infant Son, 103  
     James E., 114  
     Jennie Wright, 104  
     Jonathan Rabb, 104  
     Joseph Gladney, 104  
     Mary McGill, 114  
     Mildred, 114  
     Ravenel Burley, 104  
     Sue T., 104  
     T. Willoughby, 114  
     Thomas Willoughby, 104  
     William H., 114  
 Shelton  
     Nellie G., 41  
 Sheridan  
     Lois Neal, 145  
     Rutledge D., 145  
 Shermer  
     Eris L., 76  
     Jerome, 76  
 Shirley  
     Hester, 11  
     James E., 122  
     Jean S., 122  
     Julia Amanda, 41  
     Lottie, 41  
     Thomas Wm., 11  
     W. S., 41  
 Shugart  
     Sally Ola Faulkner, 41  
     William Lee, 41  
 Shuler  
     Janie Gibson, 29, 145  
     Robert Lee, 29, 145  
     Robert Lee, Jr., 29  
 Shull  
     Elizabeth Castles, 76  
     Lonnie Newell, 76  
 Simmons  
     Eva Virginia, 76  
 Simon  
     Margaret S., 150  
 Simonton  
     Christr. S., 122  
     Eleanor M., 122  
     Elizabeth Plume, 122  
     James, 122  
     Jane S., 122  
     Jane Wilson, 122  
     John, 122  
     John, Sr., 122  
     Margaret, 122  
     Martha, 122  
     Mary McQuiston, 122  
     Nancy, 122  
     R. G., 122  
     Robert Wilson, 122  
     Samuel Robert, 122  
     Sara E. Harris, 122  
     Sarah, 122  
     W. B., 122  
     William Boyce, 122  
 Simpson  
     James Dunbar, 122  
     Margaret Shirley, 122  
 Sims  
     Charles Edward, 145  
     Infant Son, 145  
     Julia Martin, 145  
     Oliver M., 41  
 Singleterry  
     William Augustus, 94  
 Slack  
     Gwendolyn L., 41  
 Sloan  
     Agnes Jane, 59  
     Caroline M., 59  
     Elizabeth, 59  
     J. I., 59  
     J. R., 59  
     James, 85  
     Jane, 85  
     Jane J., 85  
     Jay R., 59  
     John, 85  
     John, Sr., 59, 86  
     Margaret J., 59

Mary Elizabeth, 59  
 Mary J., 59  
 Mary Kathleen Lewis, 76  
 Sarah C., 59  
 Sarah Emily, 122  
 T. J., 59  
 William T., 86  
**Smart**  
 Nancy C., 145  
**Smeltzer**  
 Doris Lyles, 76  
**Smith**  
 Andrew, 11  
 Annelle Turner, 94  
 C. L., 76  
 Carrie E. Goodlett, 114  
 Charles Wilson, 94  
 Charlotte, 29  
 David Henry, 59  
 David Payne, 145  
 Ella Blair, 76  
 F. M. Glenn, 59  
 G. D., 29  
 Gary Hex, 145  
 George William, 29  
 Hattie Wages, 11  
 Ira Thomas, 59  
 Jessie Robinson, 114  
 John K., 29  
 Kevin, 49  
 Lillie Mae Davis, 156  
 Mary Aiken Sloan, 59  
 Mary Rogers, 86  
 Mary Roper-Scales, 145  
 Minnie True, 29  
 Phenie Perry, 29  
 Robert Ashford, 29  
 Samuel P., 41  
 Thomas F., 29  
 Valeria Blair Baldwin, 145  
 William Rogers, 76  
 Zulee Funderburke, 76  
**Sorensen**  
 Lois Clowney, 145  
**Sorenson**  
 Harry R. J., 145  
**Spann**  
 Henry Hammond, 76  
**Spigner**  
 Infant, 29  
**Spinks**  
 Jennie L. Gibson, 29  
 Josiah H., 29  
 Josiah Henderson, Jr., 29  
**Stanton**  
 Ann E., 104  
 Durcilla Hayden, 104  
 John B., 104  
 Joseph Albert, 104  
 Joseph E., 104  
 Lillie A., 104  
 Margaret Ann, 104  
 Sarah E., 104  
 William F., 104  
**Steadman**  
 Infant Daughter, 11  
 Sallie V. Powell, 76  
**Steele**  
 Graham G., 104  
 J. H., 59  
 James Martin, 59  
 Janie, 59  
 Janie Moore, 60  
 Jessie C. Roberts, 104  
 Kittie Lee, 104  
 Margaret J., 156  
 Mary, 60  
 Rebecca M. Graddick, 156  
 Robert Lee, 60  
 Sarah M., 156  
 W. E., 156  
**Stephenson**  
 Cynthia I., 122  
 James B., 123  
 James K., 123  
 Jane, 123  
 Robert Means, 123  
 Sammie, 123  
 Sarah R., 123  
**Sterling**  
 Bessie Weir, 123  
 Robert Calvin, 123  
 Robert Grier, 123  
 Sarah Isabel, 123  
 Thomas R., 123  
**Sternenberg**  
 Ida Turner, 104  
**Stevenson**  
 Alva Gladney, 94  
 Andrew, 123  
 Anna Turner, 94  
 Annie Marie, 94  
 Annie S., 94  
 Bettie Jean, 41  
 Beulah Foxworth, 94  
 Cattie Kennedy, 94  
 Charles John, 123  
 Charlie R., 41  
 Claude K., 94  
 Cynthia, 123  
 Cynthia Isabella, 123  
 David Lawrence, 41  
 David Lee, 94  
 Dorine Garnor, 94  
 Dorothy Roberts, 11  
 Edgar Donald, 94

Edward L., 94  
 Edward Lee, Jr., 94  
 Eleanor LaBorde, 94  
 Elizabeth Clarke, 94  
 Ellen, 94  
 Emma Gladys, 41  
 Ernest B., 94  
 Fannie, 41  
 Fannie B., 95  
 Frances Eunice T., 41  
 Francis Marion, 41  
 Francis Walter, 11  
 George W., 41  
 Grace Spradley, 95  
 H. A., 41  
 Hattie Lee, 95  
 Hermine, 95  
 Hugh, 123  
 Ida M. Wishert, 41  
 Infant Daughter, 95  
 Infant Son, 123  
 Isabelle Traylor, 41  
 J. B., 95  
 James B., 95  
 James Earle, 95  
 James Earle, Jr., 95  
 James Ebenezer, 123  
 James Lawrence, 41  
 Jane, 11, 123  
 Jennet, 123  
 John Andrew, 41  
 John B., 95  
 John Calvin, 123  
 John Kennedy, 95  
 John William, Sr., 41  
 John, Sr., 123  
 Joseph Ernest, 95  
 Julia S. Long, 95  
 Julian Bryant, 41  
 Leonard O'Rion, 95  
 Libby E., 41  
 Lizzie Boulware, 41  
 Lizzie J. Bolick, 123  
 Lucius David, 41  
 Lula Lee Chappell, 95  
 M. A., 41  
 Macie, 123  
 Mack Brown, 95  
 Mae D., 41  
 Mamie Kennedy, 95  
 Margaret, 123  
 Margaret Boulware, 41  
 Margaret Cabeen, 123  
 Margie Eloise, 41  
 Marion E., 123  
 Marion Stone, 95  
 Mary, 123  
 Mary Alice T., 41  
 Mary Brice, 123  
 Mary Elizabeth, 123  
 Mattie Lee Cannon, 95  
 Max L., 95  
 Maymie Weir, 123  
 Mildred Durham, 95  
 Pauline W., 41  
 Ralph M., 42  
 Rebecca Margaret, 124  
 Richard C., 124  
 Robert Clarence, 95  
 Robert Murdock, 124  
 Ruith Mason, 124  
 S. H., 124  
 Samuel Edwin, 124  
 Samuel H., 124  
 Sara Jane, 124  
 Sarah Jane, 95  
 Sibbie Elizabeth Feaster, 42  
 Simuel Hughey, 42  
 Son, 95  
 Thomas Alexander, 42  
 W. J., 124  
 W. S., 95  
 Wesley F., 95  
 William, 124  
 William H. H., 124  
 William Hughey, 42  
 William J., 95  
 William James, 95  
 William Weir, 124

Stewart  
 Agnes Margaret, 95  
 Donald William, 104  
 Edwin Samuel, 95  
 Edyth Kells, 104  
 Eva Davis, 76  
 Hattie Greene, 76  
 James Hutchison, 95  
 Jane, 86  
 John Campbell, 95  
 Lucy C., 76  
 Robert J., 76  
 Robert J., Jr., 76  
 Sarah McCallister, 95  
 Tate T., 76  
 William Brice, 95  
 William Eugene, 76  
 William Eugene, Jr., 76

Stitt  
 Ann, 86  
 J. Bell, 86  
 J. T. W., 95  
 Jane, 86  
 Johnie, 86  
 Robert, Sr., 86  
 Willie, 86

## Stone

Amanda Tims, 11  
Anice McAfee, 11  
Bertie Lee Delk, 11  
Bertie McAfee, 11  
Daisy Crosby, 11  
J. Joseph, 11  
J. Wilbur, 95  
Jacob Feaster, Sr., 11  
Jake C., 96  
Jake W., Jr., 96  
Jacob Feaster, 11  
John S., Sr., 11  
Maggie C., 11  
Mamie, 11  
Martha Simpson, 11  
Mary Anice, 11  
Minnie P., 96  
Moses C., 11  
Nathan Hampton, 11  
Pickens G., 96  
Robert Love, 12  
Roberta C., 11  
Samuel B., 12  
Simpson L., 12  
William Jacob, 12  
William Nathan, 12

## Stoudemire

Henry Thomas, 49  
Lizzie Eleazer, 49

## Strauss

Sara T., 12

## Stroke

John Richard, 104  
Mary Yarborough, 104

## Studstill

Charles, 49

## Sturgis

Katherine Macfie, 60

## Suber

E. B., 129  
Earle Wayne, 150  
Frank F., 129  
J. E., 129  
Mary E. Counts, 129  
William E., 129

## Sullivan

Marion Baker, 145  
W. Pinckney, Jr., 145

## Summer

DeCatur Lewis, 77  
George Henry, 77

## Swan

Dudley G., 77  
Mae N., 77

## Swanson

June Trapp, 49

## Swearingen

George Washington, 124  
Infant Son, 124  
James R., 124  
Zelma Sterling, 124

## Swygert

Bessie McMeekin, 150  
John S., 150  
John Sanders, 150  
Mamie Elizabeth, 150

## Taaffe

Catherine Q., 29

## Tanner

Agnes Dean Boulware, 96  
Arney James, 96  
Betty Boulware, 96  
Elease Rabon, 96  
F. Ralph, 96  
Irene K., 96  
James Robert, 96  
Lola Berry, 96  
W. Royce, 96

## Taylor, 42

Alice J. Mann, 29  
Andrew J., 12  
Anne C., 12  
Archie Lee, 49  
Blanche Huey, 12  
C. Coren, 42  
Charlie L., 42  
Charlie Leroy, Jr., 42  
Charlotte C., 12  
Charlotte Poole, 12  
Corrie Lee Jones, 49  
Dora Jones, 49  
Eunice R., 12  
Fannie V., 43  
Frances Davis, 42  
Georgetta S., 42  
Helen R., 29  
Infant Daughter, 49  
Infant Son, 49  
Irene Davis, 12  
James Andrew, 49  
James Dye, 12  
James E., 12, 42  
John S., 12  
Lona Mae B., 42  
Marlene Geraldine, 42  
Mary Ann, 42  
Mary Elizabeth, 12  
Mattie, 42  
Mattie J., 12  
Maybell Wilks, 12  
Ned T., 12  
Sarah Merab Harmon, 49  
Thomas C., 12  
Thomas Elijah, 42

Twin Son and Daughter, 12  
 Vasco Azariah, 49  
 Walker C., Jr., 12  
 Walker, Sr., 12  
 William Kelly, 12  
 Willie H., 42  
 Willie J., 42  
 Tenant  
   James Cornwell, 12  
 Tennant  
   Minnie Louise Coleman Adams, 12  
 Thames  
   Infant Son, 49  
 Thigpen  
   Harriett Beckham, 29  
 Thomas  
   James Myer, 77  
 Thompson  
   Alexander, 86  
   Clara Beulah C., 29  
   Gaun, 124  
   Hugh B., 29  
   Infant Daughter, 124  
   Isabella, 86  
   Isabella Jane, 86  
   James M., 60  
   James Mitchel, 60  
   Jane, 124  
   Jane Stevenson, 124  
   John, 124  
   Margaret Jane, 86  
   Mary, 124  
   Mary Jane, 124  
   Mattie E., 124  
   Samuel, 124  
   Sarah G., 124  
   Simon, 86  
 Thornton  
   Annie H. Rabon, 49  
 Timms  
   Archie Thomas, 63  
   Barney James, 63  
   Catherine E., 63  
   Chalmers Samuel, 64  
   Charles Brice, 104  
   Charles Leslie, 64  
   Charles S., 64  
   Daniel DeVinney, 156  
   David W., 64  
   David Young, 64  
   Emma Roberts, 64  
   Eva Broom, 64  
   Frances Boyd, 156  
   Frances Broome, 64  
   George A., 64  
   George H., 64  
   Grady Wendel, 104  
   Grover Brown, Sr., 156  
   Ida Bryce, 64  
   Ida Mae Shedd, 104  
   Infant Son, 64  
   James Henry, 64  
   James Mark, 64  
   James Russell, 64  
   James T., 64  
   Jesse Edward, 64  
   Jesse Minton, 64  
   John Leroy, 64  
   John Lloyd, 156  
   Laura E. Harrison, 64  
   Leighton Edward, 64  
   Lillie Brown, 64  
   Lillie Young, 64  
   Lizzie Park, 64  
   Maude Frick, 156  
   Nellie A., 104  
   Nellie Gray, 104  
   Phillip Cloid, 64  
   Sabie A., 64  
   Samuel, 64  
   Sarah Louise Minton, 64  
   Susan Ida McCants, 64  
   Thomas Leslie, 64  
   Thomas Walter, 64  
   Thomas William, 64  
   Vera Ann, 64  
   Vernon G., 64  
   Willie Ellen, 64  
 Tinkler  
   George S., 86  
   Hugh M., 86  
   James C., 86  
   John D., 86  
   Lawrence D., 29  
   Margaret, 86  
   Martha, 86  
   Mary A., 86  
   Samuel C., 86  
   W. J., 114  
 Tomlin  
   George Wm., Jr., 129  
   Katherine Pearson, 129  
 Trapp  
   Edgar, 49  
   Harry McTeer, 49  
   Howell Bookman, 49  
   Infant Son, 145  
   J. Dawkins, 114  
   Lillia, 114  
   Lucy White, 49  
   Lula, 49  
   Mary Goldsmith, 49  
   Nellie Weston, 49  
   Sarah E. Dawkins, 114  
   Victoria, 50  
   William Hix, 114

William Y., 114  
 Traylor  
   Alice, 12  
   Charlie Meador, 42  
   Ella Mae W., 42  
   Fannie Louise F., 42  
   Floride Feaster, 42  
   Gladys W. Hill, 42  
   Henry J., 12  
   Infant Daughter, 42  
   Infant Son, 42  
   Jeanette Levister, 42  
   John Cornwell, 42  
   Louise McDonald, 42  
   Maggie B., 42  
   Maggie Ellen, 42  
   Nancy B., 12  
   Thomas C., 42  
   Thomas H., 42  
   Thomas M., 42  
   W. Henry, 12  
   William L., 43  
   William W., 12  
 Tucker  
   James, 43  
   Ruby Lucile, 43  
 Turkett  
   A. A., 29  
   Claude L., 29  
   Cleveland H., 29  
   Ida Ellen Wyse, 29  
   Infants, 29  
   James William, 29  
   Jessie Ellen Harrison, 29  
   Joe E., 50  
   John Harrison, 29  
   Lugenia Ann Metz, 29  
   M. J. D., 29  
   Mable Timms, 65  
   Margaret Jamima Lugener, 29  
   Mattie Pearl, 50  
   Miriam Rachel Salley, 30  
   Nancy C., 145  
   Nancy M. E., 30  
   T. G., 30  
   T. W., 30  
   Turner W., 30  
   Turner Warren, Jr., 65  
   William Ira, 30  
 Turner  
   Alethea Carl, 96  
   Alex, 96  
   Alexander, 86  
   Charles Cason, 96  
   E. M., 96  
   Eddie, 86  
   Edward Eugene, 114  
   Elizabeth J., 96  
   Essie Zealy, 96  
   Grace Y. Cercy, 96  
   Ida Louise Robinson, 114  
   J. B., 96  
   James Dorman, 96  
   James Young, 96  
   Jane Lewis, 77  
   Janie Floride, 96  
   Jeannette Carroll, 96  
   Jo Jordan, 96  
   Joe Carroll, Jr., 96  
   Joe Carroll, Sr., 96  
   John Grady, 96  
   John Middleton, 96  
   John Y., 96  
   John Y., Jr., 96  
   Julia S., 96  
   Lemmon McElroy, 96  
   Louie E., Jr., 96  
   Louie Eugene, 96  
   Mabel Pressley, 96  
   Mamie S., 96  
   Margaret Brice, 97  
   Marie Boulware, 97  
   Marvin S., Sr., 97  
   Mary Barkley, 97  
   Mary Doty, 97  
   Mary Edith, 97  
   Nancy Marion, 97  
   Pierce C., 97  
   Rose Cason, 97  
   Ruth Dorman, 97  
   Sara Raines, 97  
   Sarah Banks, 97  
   Sarah Lemmon, 97  
   W. K., 86  
   Wallace A., 97  
   William J., 97  
   William Kennedy, 97  
   William Waugh, 97  
 Upton  
   Donald Niles, 97  
 Van Horn  
   M. Elizabeth R., 145  
 Vandiford  
   Mary Clark, 12  
   Robert Duke, 12  
 Varnado  
   John, 129  
 Varnadore  
   Alice McLain, 12  
   Annie May, 43  
   Charles Alexander, 43  
   Daisy S., 43  
   Henry, 13  
   J. Thomas, 43  
   Sue Dove, 43  
   Thomas E., Sr., 43

Thomas Randall, 13  
 Vickery  
   Millicent Osborne, 129  
 W  
   E. M., 114  
   J., 30  
   M., 30  
 Wade  
   L. Lucile, 43  
   Mary Belle Feaster, 43  
 Wages  
   Ada E., 43  
   Alma L., 43  
   Christopher E., 43  
   Clyde L., 43  
   Eliza Weir, 13  
   Eula V., 43  
   James, 13  
   James B., Sr., 43  
   John E., 43  
   Leonard E., 43  
 Wagner  
   Anna Jerry, 43  
 Waldrop  
   Gladys, 97  
 Walker  
   Donna Lynn, 65  
   Edna D. Levister, 43  
   Imogene Mikell, 65  
   James, 124  
 Walters  
   Vernon R., 156  
 Ware  
   John, 43  
   Oscar, 43  
   Thomas C., 60  
 Watson  
   D. Blair, 145  
   Elizabeth S., 145  
   Frederick M., 114  
   Irene Blair, 145  
   James C., 30  
   Joe Frank, 145  
   Nannie S., 30  
 Watt  
   Ange, 30  
   E. J., 60  
   H. Lee, 30  
   J. M., 60  
   James, 60  
   Jane F., 60  
   Jane M., 60  
   John, 60  
   John J., 30  
   Margaret, 60  
   Martha J., 60  
   Minnie S., 30  
   Nancy, 60  
   Nannie K., 30  
   Sally N., 60  
   Sarah J., 30  
   T. C., 30  
   Wm. P., 60  
 Watts  
   Brandon Christopher, 145  
   James G., Jr., 145  
 Weed  
   Martha Ann Castles, 50  
 Weir  
   Annie Jenkins, 13  
   Catherine L., 13  
   Cora Raines, 13  
   Daughter, 13  
   David, 13  
   David L., 13  
   David T., 13  
   Donald Edward, 13  
   E. T., 13  
   Elizabeth, 13  
   Elizabeth Banks, 13  
   Ept T., 13  
   Etta Virginia, 43  
   Frank, 13  
   Fred J., 77  
   Harvey Coleman, 13  
   Henry W., 13  
   Infant Daughter, 124  
   Infant Son, 124  
   James Henry, 13  
   James W., 13  
   John Banks, 13  
   John David, Sr., 13  
   John W., 13  
   Johnie M., 13  
   Leila B., 13  
   Leslie Banks, 13  
   Lowry Erwin, 13  
   Lucy, 43  
   Margaret Louise, 13  
   Margaret Thompson, 124  
   Martha Jane Castles, 13  
   Mary J., 13  
   Mary Lorena, 13  
   Nannie A. Clark, 13  
   Rebecca Shannon, 13  
   Ruth Speck, 13  
   Sadie Stevenson, 97  
   Samuel, 14  
   Samuel A., 14  
   Samuel T., 14  
   Sarah C., 14  
   Susan, 14  
   Thomas Eugene, 43  
   W. P. Butler, 14  
   W. S., 14  
   Walter B., 14

William J. L., 124  
 Willie Mai, 14  
 Weldon  
   Charles Strong, 86  
   James Gladney, 86  
   John C., 86  
   Martha, 86  
   Mary Ann, 87  
   William, 87  
   William A., 87  
 Wells  
   E. D., 14  
   Grace K. Brownson, 14  
   John William, 97  
   Marie Lemmon, 97  
 Wessinger  
   George M., 30  
 Westbrook  
   Martha McMeekin, 114  
   Robert Alexander, 114  
 Whalen  
   Hazel Irene, 77  
   John R., 77  
   Lillie M. Pleasants, 77  
 Whatley  
   T. B., 104  
 Whitehurst  
   Martha Brown, 157  
   Neville Lee, 157  
 Whitener  
   Frances L., 125  
 Whitlock  
   F. W. G., 14  
 Widener  
   B. Frank, 14  
   Jessie L., 14  
   Laura S. Smith, 14  
   Mamie S., 14  
   Susan Betty, 14  
   Thomas, 14  
   Walter E., 14  
   William, 14  
 Wieser  
   Elizabeth W., 145  
 Wilburn  
   Lillian H., 43  
   Luther M., 43  
 Wiles  
   Shealy Aull, 30  
   Virginia Kreps, 30  
 Wilkes  
   A. Frazier, 145  
   Annie L. Cureton, 145  
   Birdie Broome, 65  
   David Eugene, 145  
   Elizabeth Henry, 145  
   Emma Wade, 146  
   Ernest Thomas, 146  
   Evelyn Johnson, 146  
   Frances Julia, 146  
   Infant Son, 146  
   Irene D., 146  
   James Cureton, 146  
   James Fay, 146  
   James Yongue, 146  
   Josephine Cureton, 146  
   Julia Yongue, 146  
   June Marie, 146  
   Leslie E., 146  
   M. Monroe, 146  
   Marguerite, 146  
   Myrtle Henry, 146  
   Nancy Marion Turner, 97  
   Richard Land, 146  
   Richard Land, II, 146  
   Robert W., 146  
   Thelma May, 146  
   Thomas B., 146  
   Thomas Edward, 146  
   Thomas W., 146  
 Wilks  
   Charles Hughs, 146  
   Coleman J., 146  
   Feaster, 146  
   Tommie W., 146  
 Williams  
   James N., 146  
   Lila Heron, 114  
   Mamie E., 43  
   Mary Crowder, 146  
   Sarah A. R., 43  
 Willingham  
   Baby, 30  
   Four Infants, 30  
   Joseph, 30  
   Mary, 30  
   Nancy E., 104  
 Wilson  
   Agnes, 125  
   Charles E., 114  
   David H., 114  
   Eliza M., 114  
   Estelle Roberts, 14  
   Hiram Fedrick, 65  
   Myrtle M., 43  
   Robert T., 125  
 Wingard  
   Don Clark, 50  
   Wellington, 150  
 Wishert  
   Albert M., 43  
   Bessie H., 43  
   Clarence H., 43  
   Ida Wood, 44  
   Infant, 44  
   Iris Feaster, 44



J. Neely, 44  
 J. T., 44  
 Joe Meador, 44  
 John, 44  
 Joseph T., 44  
 Lawrence D., 44  
 Lawrence Dean, 44  
 Lois Boulware, 44  
 Mary E., 44  
 Mary Y., 44  
 Mattie Eubanks, 44  
 Nannie Kathleen, 44  
 Nannie Price, 44  
 Oriel Meador, 44  
 Paul, 44  
 Pernesia E., 44  
 R. W. C., 44  
 Sadie Elizabeth, 44  
 William Coleman, 44  
 Witherspoon  
   J. Meredith, 125  
 Wolfe  
   Catherine Fee, 146  
 Wood  
   Clara Hartin, 77  
   James Harley, 44  
   Janie, 44  
   Lizzie Boulware, 44  
   Lonnie, 44  
   Lula, 44  
   Ruby Feaster, 44  
   William j., 44  
   William James, 44  
 Woods  
   Clarence, 44  
   Colvin, 44  
   Frances M., 44  
   Frances Wilkes Hill, 44  
   Jettie M. Boulware, 44  
   Wilber R., 44  
 Woodward  
   Bethaney D., 14  
   John L., 14  
 Woody  
   James Ira, 77  
 Wooten  
   Gertrude, 30  
   Lillie Gray, 30  
   Nannie Davis, 30  
 Wright  
   Bessie, 45  
   Henry Grady, Sr., 146  
   J. B., 14  
   Jane, 14  
   John Brooks, 45  
   John H., 14  
   Lizzie Jeffares, 14  
   Lizzie Kerr, 45  
   Mae Allen, 146  
   Nancy J., 14  
   Rosa T., 14  
   Samuel, 14  
   V. B., 14  
   William Brooks, 45  
 Wylie  
   J. E., 146  
   James Clyde, 77  
   James Wyatt, 77  
   Lutie Broome, 77  
   Pearl Crawford, 147  
 Yarborough  
   Albert J., 157  
   Anna E., 104  
   Annie E., 157  
   Annie E. Steele, 157  
   Benjamin H., 104  
   Benjamin Hall, 104  
   Charlotte T., 104  
   David Glenn, 104  
   Elizabeth James, 104  
   Elizabeth Newman, 104  
   Evelyn Perry, 105  
   Garris D., 157  
   Garris David, 157  
   Helen Whatley, 105  
   Henry S., 157  
   Howard S., 105  
   Hugh Wylie, 105  
   James Edward, 157  
   James Henry, 105  
   Janie McKinnon, 105  
   Joel Foster, 105  
   Julia Truett Goldsmith, 105  
   Lewis Hall, 105  
   Lida, 105  
   Lillian B., 157  
   Louise Swygert, 105  
   Mabel Clark, 105  
   Marie Leslie, 105  
   Mary, 114  
   Mary Louise, 105  
   Nannie Brown, 157  
   Robert T., 105  
   Robert Thomas, 105  
   Sue Perry, 105  
   Susie, 105  
   Terry Denise, 157  
   Thomas G., 157  
   Thomas Gregg, 157  
   Thomas W., 105  
   W. T., 105  
   Wesley Elizabeth, 157  
   Wiley L., 105  
   William B., 157  
   William Burns, 105  
   Wylie T., 105

Yongue

Andrew, 147  
Andrew E., 147  
Andrew L., 147  
Clara Maria, 147  
Daisy, 147  
David Lawrence, 147  
Frances Bolick, 147  
Francis Cornelia, 147  
George E., Sr., 147  
James R., 147  
James Walter, 147  
John L., 147  
Julia, 147  
Martin, 147  
Mary Laura, 147  
Nancy Crosby, 147  
Nancy Malinda, 147  
Osmon W., 87  
Robert G. C., 147  
Samuel Whorter, 87  
Sue Wilson, 147  
Walter Crosby, 147  
William C., 147

Young

Anna E., 65

Annie Conrad, 65  
Archie James, 65  
Catherine Eula Whisonant, 65  
Charles Andy, 65  
Donna H., 50  
Helen M., 65  
Infant Son, 65, 105  
James Thomas, 65  
Jane, 147  
John Andrew, 65  
John L. D., 65  
Joseph S., 65  
Leslie Dixon, 65  
Lillian Crabb, 157  
Raymond A., 65  
Raymond A., Jr., 65  
Robert Leslie, 65  
Sara Robinson, 65  
Sheryl Lynn, 65  
Thomas D., 50  
Thomas Dixon, Sr., 157

Zealy

Hazel M., 114  
Mamie A., 114  
Martha D., 114

**Beaver Creek Baptist**

A-5 Castles, Sallie McLane  
A-6 Castles, Robert F.  
A-17 Mobley, Thomas A. J.

B-2 Cassels, Catherine L.  
B-3 Phant, E.  
B-4 Fant, Sarah  
B-5 Fant, Jane P.

B-27	Chapman, Frances Farr	F-41	Castles, Robert W.
B-28	Chapman, John	F-44	Castles, Susan Weir
B-29	Chapman, Florence Farr	G-10	Beam, George
B-30	Jeffares, Infant	G-23	Land, Elizabeth
B-31	Gladden, Wylie	G-24	Land, Francis
B-32	Coleman, Sallie R.	G-26	Stevenson, Francis Walter
B-33	Coleman, Savilla M.	G-27	Stevenson, Jane
B-34	Coleman, Wiley	G-29	Halsell, Sarah
B-35	Gladden, Jessie W.	G-31	Halsell, Peter
B-36	Gladden, Sarah R. Coleman	G-39	Coleman, Alice
B-37	Jeffares, Robert Rainey	G-41	Coleman, Susan C.
B-38	Jeffares, Wm. Bennet	G-50	Widener, B. Frank
B-39	Jeffares, Elitia Coleman	G-51	Widener, William
B-40	Jeffares, Henry	G-52	Widener, Laura S. Smith
B-41	Jeffares, Henry C.	H-19	Banks, Nettie Gertrude Black
B-42	Carter, Sarah P. Estes	H-20	Banks, Charlie McDowell
B-43	Jeffares, John W.	H-22	Banks, Elsie Lynn
B-46	Hair, Infant	H-31	Price, Alsey
C-2	Wright, Nancy J.	H-54	Green, Willie A.
C-3	Wright, J. B.	I-14	Adams, Charles M.
C-25	McLurkin, Susan E.	I-15	Tennant, Minnie Louise Coleman Adams
D-2	Wells, Grace K. Brownson	I-16	Tennant, James Cornwell
D-3	Wells, E. D., Rev.	I-18	Weir, Elizabeth Banks
D-6	Robinson, Fannie Adella	I-19	Weir, David
D-7	Hartin, Permelia	I-20	Weir, Mary J.
D-8	Hartin, Chrissie	I-21	Weir, Sarah C.
D-9	Robinson, Mary Hardin	I-22	Weir, Walter B.
D-10	Robinson, John E.	I-23	Weir, James Henry
D-11	Robinson, Samuel Milton	I-24	Weir, David L.
D-12	Clark, Maggie R.	I-25	Weir, Leila B.
D-13	Clark, Talton E.	I-26	Weir, Samuel T.
D-15	Vandiford, Mary Clark	I-27	Weir, Eph T.
D-16	Vandiford, Robert Duke	J-14	Banks, Sam Henry
D-30	Colvin, Andrew	J-15	Banks, Sallie May Kennedy
E-2	Colvin, Nicholas J.	J-16	Banks, Infant Daughter
E-3	Colvin, Nancy J. James	J-18	Banks, Victoria Weir
E-4	Fant, Sallie H.	J-19	Banks, W. H.
E-5	Fant, Saml. R.	J-20	Banks, John Ephraim
E-6	Fant, James Henry	J-21	Banks, Carrie Lou
E-14	Shirley, Thomas Wm.	J-22	Banks, Alick L.
E-29	Colvin, William H.	J-24	Weir, John Banks
E-30	Colvin, Infant Son	J-25	Banks, William S.
E-31	Colvin, Rhodia	J-26	Weir, Margaret Louise
E-45	Varnadore, Henry	J-27	Weir, Samuel A.
E-50	Coleman, F. D.	J-28	Weir, Willie Mai
E-52	Coleman, Susie	J-48	Whitlock, F. W. G.
E-63	Glade, Wife of J. C.	J-50	Feaster, Elizabeth Stone
F-6	Dye, J. L.	J-53	Stone, J. Joseph
F-11	Banks, Dorcas Williams	J-54	Stone, Moses C.
F-12	Banks, Samuel	J-55	Stone, Amanda Tims
F-14	Dye, John	J-56	Stone, Samuel B.
F-17	Cockrell, Thomas A.	J-57	Stone, Roberta C.
F-21	Banks, Wallace Hampton	J-59	Stone, Simpson L.
F-37	Weir, James W.	J-60	Browning, Mary Daisy Colvin Stone
F-38	Weir, E. T., Mrs.	J-61	Stone, Mamie
F-39	Castles, Charlie A.	J-62	Stone, Maggie C.
F-40	Weir, Daughter	K-26	Traylor, Henry J.
		K-30	Traylor, W. Henry

K-31	Traylor, Alice	N-26	Durham, Abner Ross
K-32	Carter, Mary F. Traylor	N-28	Steadman, Infant Daughter
K-34	Carter, Robert	N-30	Jenkins, Amelia
K-37	Price, Cuthbert	N-31	Jenkins, Sallie J.
K-46	Weir, Johnnie M.	N-32	Jenkins, Thomas W.
K-47	Weir, Henry W.	N-40	Jenkins, William J.
K-49	Castles, Calvin C.	N-42	Crowder, Julia B.
L-15	Montgomery, S. H.	N-43	Crowder, B. Frank
L-18	Clark, John S.	N-45	Shirley, Hester
L-19	Clark, Martha A.	N-46	Beam, Mary E.
L-20	Weir, Nannie A. Clark	N-48	Beam, S. Rebecca
L-21	Weir, David T.	N-50	Beam, T. M.
L-22	Grant, John Monroe	N-54	Easley, C. J.
L-26	Traylor, William W.	N-55	Easley, J. R.
L-27	Traylor, Nancy B.	N-56	Easley, Dora Green
L-29	Wright, Jane	O-17	Stone, William Jacob
L-30	Wright, V. B.	O-19	Stone, Jacob Feaster
L-44	Weir, W. P. Butler	O-20	Stone, Martha Simpson
L-45	Weir, Elizabeth	O-21	Stone, Mary Anice
L-46	Weir, Susan	O-22	Stone, Bertie McAfee
L-47	Weir, W. S.	O-23	Stone, Anice McAfee
L-52	Taylor, Charlotte Poole	O-24	Stone, Nathan Hampton
M-12	Durham, Abner Robert	O-25	Stone, William Nathan
M-13	Mahon, Rebecca J.	O-26	Stone, Martha Simpson
M-14	Durham, Mary E.	O-27	Stone, Robert Love
M-15	Durham, Mary V. Estes	O-28	Cunningham, Infant Son
M-16	Durham, William S.	O-29	Cunningham, Annie D.
M-17	Estes, Mary A. Crosby	O-30	Cunningham, Ella Stone
M-18	Estes, Curtis C.	O-31	Cunningham, Tscharner D.
M-20	Cornwell, Maggie V.	O-32	Wright, John H.
M-21	Crosby, Susan L. Estes	O-40	Jenkins, R. D., Jr.
M-22	Crosby, Charles A.	O-41	Jenkins, R. David
M-23	Estes, Susan Crosby	O-43	Castles, Mary L.
M-24	Estes, L. A. C.	O-44	Castles, Jessie F.
M-25	Estes, G. Lillie	O-45	Widener, Susan Betty
M-27	Estes, Thomas William	O-51	Weir, Mary Louena
M-34	Faley, B. F.	O-52	Jenkins, Ella Weir
M-35	Faley, S. K. Wright	O-53	Weir, Martha Jane Castles
M-51	Strauss, Sara T.	O-54	Weir, Samuel
M-52	Taylor, Mattie J.	O-55	Weir, Lowry Erwin
M-53	Taylor, Ned T.	O-56	Weir, Annie Jenkins
M-54	Taylor, Charlotte C.	O-60	Taylor, Eunice R.
M-55	Taylor, Twins, Son and Daughter	O-61	Taylor, Andrew J.
M-56	Taylor, James E.	O-62	Taylor, Thomas C.
M-58	Wilson, Estelle Roberts	O-63	Taylor, Anne C.
M-59	Roberts, W. O.	O-66	Wages, Eliza Weir
M-60	Roberts, Catharine	O-67	Wages, James
M-62	Burke, Laura Viola Roberts	P-20	Banks, Viola D.
M-63	Burke, Clifford F.	P-21	Banks, James William, Sr.
M-64	Severance, E. P., Jr.	P-23	Banks, Mary Elizabeth
N-15	Durham, Floride	P-24	Banks, Rebecca L.
N-16	Durham, Maude	P-25	Banks, Robert S.
N-19	Crosby, Stephen D.	P-27	Banks, Robert Sloan, Jr.
N-21	Fant, C. Edward	P-28	Banks, Sarah G.
N-22	Fant, Elizabeth Stephenson	P-29	Banks, Robert S.
N-23	Fant, Janie M.	P-31	Coleman, Victoria C. Robinson
N-24	Fant, Jarushe A. Colvin	P-32	Coleman, John Wylie
N-25	Durham, Eva Fant	P-33	Coleman, Robert Wylie, Sr.

Q-31	Wright, Rosa T.	R-62	Clark, Lucille Gertrude Varnadore
Q-33	Wright, Lizzie Jeffares	R-63	Clark, John Jesse
Q-34	Wright, Samuel	R-64	Dove, Chris Ann
Q-36	Taylor, Walker C., Jr.	R-65	Clark, Henry C.
Q-37	Taylor, Blanche Huey	R-66	Clark, William Wallace
Q-38	Taylor, Walker, Sr.	R-67	Myers, Daisy Clark
Q-39	Taylor, Irene Davis	R-69	Clark, Robert C.
Q-40	Hair, Margaret E.	S-20	Stone, Daisy Crosby
Q-43	Stone, Bertie Lee Delk	S-21	Stone, John S., Sr.
Q-44	Stone, Jacob Feaster, Sr.	S-27	Weir, Frank
Q-47	Guthrie, Jake S.	S-28	Weir, Catherine L.
Q-48	Guthrie, Sallie Stone	S-29	Weir, John David, Sr.
Q-49	Guthrie, Lewis R.	S-30	Weir, Rebecca Shannon
Q-61	Clark, Ida Mae	S-31	Weir, John W.
R-26	Roberts, James Wade	S-32	Weir, Donald Edward
R-27	Roberts, Troy Wagers	S-33	Conrad, Robert E.
R-28	Roberts, Jessie Wagers	S-34	Conrad, Elizabeth T.
R-29	Roberts, John E.	S-35	Conrad, William Gilmore, Sr.
R-30	Roberts, John E., Jr.	S-38	Taylor, Maybell Wilks
R-35	Stevenson, Dorothy Roberts	S-39	Taylor, John S.
R-40	Taylor, James Dye	S-58	Agnew, Clara C.
R-41	Taylor, Mary Elizabeth	S-59	Agnew, John S.
R-42	Taylor, William Kelly	T-20	Propst, W. Y., Sr.
R-44	Woodward, Betheany D.	T-21	Propst, Maybelle Clark
R-45	Woodward, John L.	T-22	Propst, William Y.
R-47	Smith, Andrew	T-23	Propst, Mary W.
R-48	Smith, Hattie Wages	T-29	Weir, Cora Raines
R-60	Clark, Ida L.	T-30	Weir, Leslie Banks
R-61	Clark, John K.	T-32	Banks, Lillian Shannon

### Bethel Methodist Church

A-1	Brooks, Alice Annette	A-69	Seawell, Mary Watt
A-2	Brooks, Alice W.	A-70	Mann, Mary James
A-3	Brooks, J. P.	A-71	Mann, Luther Holmes
A-6	Shealy, Lois Chappell	A-76	Willingham, Four Infants
A-7	Shealy, Pope Brooks	A-76	Willingham, Joseph
A-8	Brooks, Mary Alice	A-76	Willingham, Mary
A-9	Brooks, James Pope, Jr.	A-77	W., J.
A-10	Brooks, Jane Castles	A-77	W., M.
A-11	Brooks, John Joseph	A-78	D., O. B.
A-25	Ashford, Infant Twin Daughters	A-79	Hinnant, Ewell
A-26	Smith, Robert Ashford	A-80	Leitner, Rommie
A-27	Ashford, Jan Carrol	A-81	Leitner, Robert Burnham
A-47	Fridy, Ellen Atkinson	A-82	Leitner, John Wesley Cowie
A-48	Fridy, John L.	A-84	Leitner, Claude Clifton
A-49	Fridy, Hattie Elizabeth	A-85	Hobgood, Brian Garland
A-50	Fridy, Martha L.	A-86	Hobgood, Gloria B
A-51	Fridy, Lloyd D.	A-87	Hobgood, Herbert G.
A-53	Leitner, David Arthur	B-1	Hennessee, Lottie
A-54	Leitner, Irene Lewis	B-2	Brooks, Sallie Ruff
A-55	Leitner, William Walker	B-3	Brooks, James Pope
A-62	Wooten, Lillie Gray	B-4	Pickett, Agnes Ruff Brooks
A-63	Wooten, Gerturde	B-5	Pickett, Ross Alan, Rev.
A-67	Fraysse, Sallie B. Watt	B-6	Shealy, Sara Brooks
A-68	Fraysse, Louis A., Jr.	B-7	Shealy, Henry Berley
		B-17	Mason, Lula H.
		B-18	Mason, Ralph W.

B-20	Mason, James Robertson	C-57	Robinson, Infant Boy
B-21	Mason, Sarah Shokes	C-58	Busby, Mary A.
B-22	Mason, Pierce Thomas	C-59	Jones, Infants
B-26	Ashford, Robert E.	C-60	Jones, Mattie C.
B-27	Ashford, Sarah Brown	C-61	Jones, William P.
B-29	Mann, Robert McCain	C-62	Wooten, Nannie Davis
B-30	Mann, Willia Jones	C-66	Mann, Puett Fridy
B-35	Mann, Hugh Hamilton, Jr.	C-67	Mann, Lawrence S.
B-36	Mann, Elizabeth Smith	C-68	Fridy, Mary
B-37	Mann, Hugh H., Sr.	C-69	Infant-1
B-59	Hicks, Ruth Jones	C-70	Infant-2
B-60	Jones, Estelle R.	C-71	Infant-3
B-61	Jones, Earl P.	C-73	Leitner, Loulie May
B-63	Watt, Minnie S.	C-74	Leitner, J, Daniel, Jr.
B-64	Watt, John J.	C-75	Leitner, Susannah
B-65	Watt, H. Lee	C-76	Leitner, John D.
B-66	Watt, Nannie K.	C-77	Watson, Nannie S.
B-67	Watt, Agnes	C-78	Watson, James C.
B-68	Mann, Caroline R.	C-79	Claxton, David B.
B-69	Mann, Thomas F.	C-80	Claxton, Sallie A.
B-72	Leitner, Christian E.	C-81	McCain, William A., Jr.
B-73	Leitner, Mary Willingham	C-82	McCain, Roberta Jennings
B-74	Leitner, Charles Henry	C-84	Hobgood, Bertha S. Butler
B-75	Leitner, Nellie Salley	C-85	Hobgood, Marion Pierce
B-76	Leitner, Mary Elise	C-88	Hobgood, Doris Mann
B-77	Leitner, Lottie Riley	C-89	Hobgood, Lewis Garland, Jr.
B-78	Leitner, Christian Elias	C-92	Leitner, Catherine McKeown
C-2	Brooks, Marion Center	C-93	Leitner, John Wesley
C-3	Brooks, Joseph Alexis	D-17	Bundrick, Carrie Nancy Wyrick
C-8	Lyles, Mary Alice	D-18	Bundrick, H. A.
C-9	Lyles, Roberta Camak	D-19	Bundrick, Walter L.
C-10	Lyles, Robert Elkin	D-26	Our Children
C-11	Lyles, Infant Son	D-28	Perry, Nannie Josie
C-12	Lyles, Frances Coskrey	D-29	Perry, George Robertson
C-13	Lyles, Edwin Franklin	D-30	Perry, Maggie Sherrill
C-17	Holder, Deborah Knox	D-31	Gladden, Michael L.
C-18	Mason, Lula Doris	D-32	Taaffe, Catherine Q.
C-19	Mason, Ruth Robertson	D-34	Perry Leann
C-20	Mason, Edward Whitfield	D-35	Perry Zan
C-21	Mason, Zora Brown	D-47	Ruff, Ida Bowles
C-22	Mason, Edward Robertson	D-48	Ruff, Willie P.
C-23	Peach, Janie Rai Ashford	D-49	Ruff, Catherine Maude Lyles
C-24	Peach, John Daniel	D-50	Ruff, Infant Son
C-25	Ashford, Janie Leitner	D-51	Ruff, Catherine Agnes
C-26	Ashford, William R.	D-52	Robinson, Infant Girl
C-29	Powell, Sara Margret	D-53	Robinson, Infant Boy
C-41	Lorick, Franklin Jamison	D-54	Robinson, Infant Boy
C-42	Wiles, Shealy Aull	D-55	Robinson, Jessie C.
C-43	Wiles, Virginia Kreps	D-56	Robinson, Maggie S.
C-46	Ruff, Ada D.	D-57	Robinson, J. Wash
C-47	Ruff, Daniel F.	D-60	Robinson, James B.
C-48	Perry, Fannie Ruff	D-94	Leitner, Infant Son
C-49	Perry, Thomas J.	D-96	Glover, Edna Sheely
C-52	Taylor, Helen R.	D-97	Glover, Charles Edgar
C-53	Robinson, Rebecca L.	E-2	Bye, Bessie C.
C-54	Robinson, George Alexander	E-3	Bye, Louis A.
C-55	Robinson, Nannie W.	E-4	Bye, Theodore W.
C-56	Robinson, Infant Girl	E-5	Bye, H. C., Jr.

E-10	Boulware, Sara Estes	F-9	Hinnant, George S., Jr.
E-11	Estes, Avis B.	F-10	Hinnant, F. L. Nip.
E-12	Estes, Amos Curtis	F-11	Bundrick, William M.
E-13	Estes, Mattie Chappell	F-12	Bundrick, Pearl Irene Scott
E-17	Bundrick, Henry Jessie	F-13	Scott, George Elisha
E-18	Bundrick, Mary Ola	F-14	Brown, Maggie May
E-19	Bundrick, John Alex	F-16	Bundrick, James Foster
E-21	Hoye, Mary L.	F-17	Bundrick, Janice Marilyn
E-22	Burley, Joel Butler	F-18	Bundrick, Lillian Chavis
E-23	Burley, Mary Sue	F-19	Bundrick, Charles Henry
E-24	Burley, Thomas J.	F-21	Shuler, Robert Lee
E-25	Burley, Delphine	F-22	Shuler, Janie Gibson
E-26	Burley, Joel Butler	F-22 (A)	Shuler, Robert Lee, Jr.
E-27	Burley, Fannie Lou	F-23	Gibson, George Belton
E-29	Spinks, Jennie L. Gibson	F-24	Gibson, Sallie Burley
E-30	Spinks, Josiah H.	F-25	Gibson, Maggie McCain
E-31	Gunter, Iris S.	F-26	Gibson, Robert Jennings
E-33	Perry, Infant Son	F-28	Lyles, Olin Hugh
E-34	Perry, Rosa B.	F-29	Lyles, Charlie B.
E-35	Perry, Huley A.	F-46	Mason, James H.
E-38	House, Paul V.	F-47	Mason, Bertha Spinks
E-47	Ruff, Margaret C.	F-48	Mason, Jas. Marion, Rev.
E-48	Ruff, William P.	F-49	Mason, Eber B.
E-49	Ruff, Mary Agnes	F-50	Mason, Janie R.
E-50	Ruff, S. C.	F-52	Ruff, Judith Weston
E-51	Ruff, D. G.	F-53	Ruff, Silas
E-53	Robinson, J. L.	F-54	Ruff, Marion Wesley
E-54	Robinson, Meta G.	F-62	Mann, Virginia Durr
E-56	Robinson, Agnes J.	F-63	Mann, Lawrence Randolph
E-57	Kennedy, Esther Mann	F-64	Mann, Eva McFadden
E-62	Mann, Minnie Leitner	F-65	Mann, Robert Friday
E-63	Mann, Edward David	F-67	Mann, Louise Powell
E-64	Mann, Nannie Gross	F-68	Mann, Lonnie Marion
E-65	Mann, James	F-70	Turkett, John Harrison
E-66	Mann, Mary	F-71	Turkett, Jessie Ellen Harrison
E-68	Mann, Alberta Leitner	F-72	Turkett, Turner W.
E-69	Mann, Leon Senn	F-73	Turkett, Infant
E-71	Leitner, Mary Sue Lever	F-74	Turkett, Infant
E-72	Leitner, William Jefferson	F-75	Turkett, Lugenia Ann Metz
E-73	Leitner, Christian	F-76	Turkett, William Ira
E-74	Leitner, Fletcher	F-77	Turkett, Ida Ellen Wyse
E-75	McCain, Carrie B.	F-78	Turkett, Claude L.
E-76	McCain, W. A.	F-79	Turkett, Cleveland H.
E-77	McCain, Hattie Leitner	F-81	McCain, Lillian T.
E-78	McCain, John Calhoun	F-82	McCain, John C.
E-81	Hornsby, Esther Leitner	F-89	Lackey, Nannie Lou Beckham
E-82	Hornsby, Benjamin Franklin, Sr.	F-90	Lackey, Clarence Eugene
E-83	Hornsby, Roland Leitner	F-91	Beckham, Bertha H.
E-88	Meyers, Margaret Clark	F-92	Beckham, Calvin C.
E-89	Clark, Eugene Steele, Jr.	F-93	Beckham, Juanita Faulk
E-90	Clark, Estelle Chappell	F-94	Beckham, Harry Hamilton
E-91	Clark, Eugene Steele	F-95	Beckham, Sara Stevenson
F-1	Brown, Wesley Robertson	F-96	Beckham, Joseph Barnes
F-2	Brown, James Wesley	F-97	Beckham, Ralph S.
F-4	Brown, Minnie S.	G-2	Beckham, Emma R.
F-5	Brown, W. M.	G-3	Beckham, George R.
F-7	Hinnant, Margaret E.	G-4	Beckham, Mattie S.
F-8	Hinnant, Geo. S.	G-5	Beckham, Barnes R.

G-6	Beckham, Marie E.	H-59	Cauthen, Otis Clifford
G-9	Cooley, Stuart Winslow	H-61	Mann, Lewie A.
G-10	Cooley, Sara Lou Robertson	H-62	Taylor, Alice J, Mann
G-11	Robertson, Blanche Camak	H-63	Jones, Lucy Young
G-12	Robertson, Muscoe Raines	H-65	McConnell, Ira Ernest
G-13	Robertson, Blanche Camak	H-66	Hudson, Margaret Susie
G-14	Clark, Henry	H-67	Hudson, William S.
G-15	Clark, Polly	H-69	Brazell, Pearl Hudson
G-23	Kinard, John Adam	H-70	Brazell, Frank Albert
G-24	Kinard, Alver Calvin	H-71	Brazell, Albert Murray
G-25	Kinard, Lillian Cauthen	I-2	Reynolds, Maggie Smith
G-26	Kinard, Alver Calvin, Jr.	I-3	Smith, Phenie Perry
G-27	Kinard, Gladys Robinson	I-4	Smith, Thomas F.
G-34	Adams, Christopher Kirk	I-7	Burns, W. J. R.
G-38	Mann, Bessie Ballentine	I-13	McConnell, Cornelia J.
G-39	Mann, Herbert Porter	I-17	Gibson, Margaret Burley
G-42	Mann, Eugene McCain	I-19	Burley, Kirby Hart
G-49	Jennings, N. Leonorah	I-20	Cauthen, R. T. S.
G-50	Jennings, Robert H.	I-21	Cauthen, Georgie Caroline
G-52	Jennings, Nancy	I-22	Cauthen, John Lucius
G-53	Jennings, H. Elliott	I-23	Cauthen, Willie Eugene
G-54	Jennings, R. Ulrig	I-24	Kendrick, Zelene Mann
G-55	Jennings, Chrissie	I-25	Kendrick, Lester Eugene
G-66	McConnell, Eva M. Turkett	I-26	Mann, Luther C.
G-67	McConnell, William Thomas	I-27	Mann, Eula Cauthen
G-68	McConnell, Mary E. Dukes	I-28	Mann, F. K.
G-71	Turkett, Miriam Rachel Salley	I-29	Hudson, Mary Mann
G-72	Turkett, James William	I-30	Mann, Willie Franklin, Sr.
G-78	Wessinger, George M.	I-31	Mann, Mary Powell
G-81	Pendergrass, Sue McCain	I-32	Mann, Jeannette Rutland
G-82	Pendergrass, Samuel D.	I-33	Mann, Willie Franklin, Jr.
G-93	Thigpen, Harriett Beckham	I-39	Mann, Charles Michael
G-95	Irby, Eva Dora Truesdale	I-40	Mann, Addie Robinson
G-96	Irby, William Augustus	I-41	Mann, Thomas William
G-100	Collins, Jessica Ann	I-42	Leitner, Ronald Mann
H-5	Smith, George William	I-43	Leitner, Marjorie Mann
H-6	Smith, Minnie True	I-44	Leitner, Thomas C.
H-8	Camak, Lollie Dixon	I-45	Mann, Lucille McCain
H-9	Camak, Thomas C, Jr.	I-46	Mann, Johnnie Watt
H-10	Camak, Infant	I-47	Mann, Richard Charles
H-11	Camak, Carlos Pagett	I-48	Watt, T. C.
H-12	Camak, Thomas Charles	I-49	Watt, Sarah J.
H-13	Camak, Lou E. Meadors	I-51	Elkin, Eddie
H-14	Camak, Paschal Y.	I-51	Elkin, Eliza
H-15	Camak, Mary J.	I-51	Elkin, Grace
H-16	Camak, David Y.	I-51	Elkin, Josie
H-17	Tinkler, Lawrence D.	I-51	Elkin, Maggie
H-18	McConnell, Jane A. Tinkler	I-51	Elkin, Willie
H-28	Mann, Buddie	I-52	Willingham, Baby
H-29	Mann, Gertrude Cauthen	I-72	Derrick, William Adam, Sr.
H-30	Mann, Thomas Watt	I-74	Beckham, William D.
H-41	Leitner, Elisabeth Joy	I-75	Faulk, Cora R.
H-53	Lyles, J. R.	I-76	Faulk, Asberry, Jr.
H-54	Lyles, M. A., Mrs.	I-83	Leitner, Imogene Burnham Cowie
H-55	Elkin, Victoria R. Lyles	J-2	Kreutzer, Fritz Max, III
H-56	Elkin, James B.	J-3	Kreutzer, Infant Daughter
H-57	Elkin, Perla May	J-4	Kreutzer, Vivian Smith
H-58	Cauthen, Annie Lee Elkin	J-5	Kreutzer, Fritz Max, Jr.



J-6	Davis, Infant Daughter	L-9	McKinstry, Thomas
J-7	Robinson, Infant Son	L-10	Gibson, William Pope
J-8	Robinson, Cynthia B. Smith	L-11	Gibson, Carrie McKinstry
J-9	Robinson, William H.	L-12	Gibson, Carrie Ethel
J-10	Robinson, Margaret C. Smith	L-13	Spinks, Josiah Henderson, Jr.
J-14	Smith, G. D.	L-15	Craig, William Oscar
J-14	Smith, John K.	L-16	Cook, James L.
J-16	Smith, Charlotte	L-17	Cook, John M. R.
J-19	McConnell, Martha	L-18	Cook, Infant Son
J-20	McConnell, G. R. P.	L-19	Hendrix, Mary
J-21	Turkett, Margret Jamima Lugener	L-20	Perry, Susannah M.
J-25	Greasherber, F. F.	L-21	Perry, Thomas J.
J-26	Turkett, Nancy M. E.	L-22	Perry, Nina
J-27	Turkett, T. W.	L-23	Perry, Emma C.
J-30	Hawthorn, Robert	L-24	Robertson, Willie W.
J-31	Hawthorne, Priscilla	L-25	Castles, Harriet C.
J-35	Chappell, Laban C.	L-28	Russell, James A.
J-36	Chappell, Hattie L.	L-28	Russell, Jane E.
J-37	Chappell, Richard Lee	L-29	Russell, Ina
J-38	Chappell, Lula	L-30	Russell, T. Ulrig
J-39	Chappell, Sibyl Ruff	L-31	Russell, Myra
J-41	Chappell, Catherine Smith	L-33	Busby, Lulu
J-42	Chappell, L. C., Rev.	L-34	Pullig, L. F.
J-44	Bryan, Clara Chappell	L-35	Pullig, P. S.
J-69	Nowlen, Catherine Burke	M-1	Kreutzer, Fritz Max
J-70	Nowlen, Jeremy Keller	M-10	Boyd, J. R.
J-71	Nowlen, James Paul	M-11	Boyd, Sue L.
J-74	Moore, Michael Glenn	M-15	Brown, Lenora
J-76	Hendrix, Theodore R.	M-16	Brown, R. E. J.
K-6	McKinstry, Walter T.	M-16(A)	Cook, Nathan R.
K-9	McKinstry, T. B., Dr.	M-16(B)	Cook, William A.
K-10	McKinstry, Mary Wylie	M-17	Brown, T. A.
K-11	McKinstry, William Wylie	M-18(A)	Cook, Emma M.
K-13	McKinstry, Wm. T.	M-19	Brown, Daniel M.
K-14	McKinstry, Emma F.	M-20	Brown, Elizabeth P.
K-14	McKinstry, Sam'l A.	M-24	Armstrong, John Smith
K-16	McKinstry, Margaret A.	M-25	Armstrong, James R.
K-17	Robertson, Bennoney Hawley	M-26	Armstrong, Milton C.
K-18	Robertson, Amelia Dixon	M-27	Armstrong, Margaret
K-19	Neil, William A.	M-28	Armstrong, Mary M.
K-20	Neil, Lizzie Robertson	M-32	Osbon, N. J.
K-21	Robertson, Jonathan B.	N-1	Chappell, Quay Kirkland
K-22	Robertson, Roxana E.	N-2	Chappell, Isaac Samuel
K-23	Robertson, Billie	N-3	Chappell, Wilmer S.
K-25	Turkett, M. J. D.	N-4	Chappell, Hattie K.
K-26	Turkett, A. A.	N-20	Ligon, Rachel R.
K-27	Turkett, T. G.	N-21	Ligon, James T.
K-28	Evans, Rebecca	N-22	Ligon, Anna E.
K-31	Cook, Phillip D.	N-23	Ligon, Thomas P.
K-33	Robertson, J. M.	N-24	Ligon, Margaret E. Neil
K-35	Robertson, Martha P.	N-25	Crawford, Attie G.
K-38	Robertson, Laura E.	N-26	Crawford, Lucius A.
K-42	Mann, Mary W. McKinney	N-27	Crawford, Jimmie A.
K-43	Mann, Johnnie Watt	O-1	Chappell, Isaac Smith
L-5	Gibson, Charlotte L.	O-2	Chappell, Rebecca Black
L-6	Gibson, Wm. P.	O-4	Thompson, Clara Beulah C.
L-7	McKinstry, William D.	O-5	Thompson, Hugh B.
L-8	McKinstry, Mary C.	O-25	Crawford, Ellen

O-26 Crawford, Robert  
 O-27 Crawford, John S.  
 P-23 Park, Sue Alston  
 P-24 Park, Howard Littleton  
 P-25 Park, Iva Angeronia  
 P-26 Park, John Edmond  
 P-29 Beckham, Ada Ann  
 P-30 Beckham, Myrtle Park  
 P-31 Beckham, Lee Dixon  
 T-33 Banks, Thomas Hoyt  
 T-34 Banks, Thomas W.

T-36 Weir, Ruth Speck  
 T-37 Weir, Harvey Coleman  
 T-41 Blanks, Victor Gaston  
 T-58 Widener, Jessie L.  
 T-59 Widener, Walter E.  
 T-60 Widener, Mamie S.  
 T-61 Widener, Thomas  
 U-47 Laughridge, Erlene V.  
 U-48 Varnadore, Alice McLain  
 U-49 Varnadore, Thomas Randall

### Cool Branch Baptist Church

A-33 Dickerson, Sallie Bedenbaugh  
 A-34 Dickerson, John  
 A-40 McDaniel, Evelyn Cornwell  
 A-41 McDaniel, Robert Raymond  
 B-30 Legg, M. J., Mrs.  
 B-31 Legg, J. F. V.  
 B-34 Dickerson, James M.  
 B-36 Dickerson, Mary E.  
 B-38 Feaster, Belle Dickerson  
 B-40 Dickerson, Coleman  
 B-41 Dickerson, Lizzie  
 B-42 Dickerson, Lee  
 C-16 Boulware, Clarence M.  
 C-25 Wishert, Nannie Kathleen  
 C-26 Crosby, W. W.  
 C-27 Crosby, Lizzie A.  
 C-28 Crosby, David W.  
 C-29 Crosby, W. Ernest  
 C-31 Nevitt, Margaret  
 C-34 Dickerson, Lyles Evans  
 C-36 Dickerson, R. Glenn  
 C-39 Hedgepath, William O.  
 C-41 Dickerson, Charles  
 C-42 Dickerson, John H.  
 C-43 Dickerson, Wilson Holmes, Sr.  
 C-46 Dickerson, Sibbie  
 D-23 Wishert, R. W. C.  
 D-24 Wishert, Joseph T.  
 D-25 Wishert, Pernesia E.  
 D-29 Crosby, Davis  
 D-30 Crosby, Albert A.  
 D-34 Dickerson, Lou Hanah Melton  
 D-35 Dickerson, James Walter  
 D-36 Dickerson, Aurie T.  
 D-37 Dickerson, Judith Diane  
 D-38 Dickerson, Jessie Fant  
 D-39 Dickerson, Azilee F.  
 D-40 Dickerson, Claude M.  
 E-19 Wishert, Iris Feaster  
 E-20 Wishert, Clarence H.  
 E-21 Wishert, Lawrence D.  
 E-22 Wishert, Bessie H.  
 E-23 Wishert, J. Neely  
 E-24 Wishert, Infant

E-26 Wright, William Brooks  
 E-27 Wright, Lizzie Kerr  
 E-28 Kerr, Dulcina Mobley  
 E-29 Kerr, William  
 E-31 Kerr, James Harold  
 E-33 Wright, Bessie  
 E-34 Kittles, Betty  
 E-35 Wright, John Brooks  
 F-16 Roden, Shirley Wishert  
 F-17 Roden, Robert Benton  
 F-20 Tylor, Fannie V.  
 F-23 T  
 F-24 T  
 F-25 T  
 F-26 Wood, William James  
 F-27 Wood, Lizzie Boulware  
 F-28 Wood, William J.  
 F-29 Wood, Janie  
 F-31 English, Geneva Woods  
 F-32 Woods, Colvin  
 F-33 Wood, Lonnie  
 F-34 Wood, Lula  
 F-35 Woods, Clarence  
 F-36 Woods, Jettie M. Boulware  
 F-37 Woods, Wilbert R.  
 F-38 Woods, Frances M.  
 G-13 Wilson, Myrtle M.  
 G-14 McDaniel, Ella Crosby  
 G-15 McDaniel, William T.  
 G-16 McDaniel, Roy  
 G-17 Roberts, William H.  
 G-18 Roberts, Mattie Jane T.  
 G-19 Taylor, Willie J.  
 G-20 Taylor, James E.  
 G-21 Taylor, Mattie  
 G-25 Taylor, Mary Ann  
 G-26 Shirley, Lottie  
 G-27 Wade, L. Lucile  
 G-28 Tucker, James  
 G-30 Tucker, Ruby Lucile  
 G-31 M., L.  
 G-32 Shirley, Julia Amanda  
 G-33 Shirley, W. S.

H-11	Weir, Etta Virginia	J-4	Dickerson, Fred L.
H-12	Weir, Thomas Eugene	J-5	Dickerson, Callie Bell
H-13	Britton, Frances Davis	J-6	Dickerson, Ike N.
H-14	Britton, Harold James, Sr.	J-8	Boulware, Edward Thomas
H-15	Britton, Harold J., Jr.	J-9	Boulware, Eva Hair
H-16	Davis, Infant Son	J-12	Dickerson, Florrie Sims
H-17	Davis, Mattie Boulware	J-13	Dickerson, John
H-18	Davis, Joseph Jefferson	J-14	Boulware, Minnie Dickerson
H-20	Taylor, Thomas Eligah	J-15	Dickerson, Earl J.
H-21	Taylor, Frances Davis	J-19	Sims, Oliver M.
H-22	Davis, Catherine	J-20	Hill, Theodosia E. Price
H-23	Taylor, C. Coren	J-21	Hill, Infant Son
H-25	Taylor, Willie H.	J-22	Hill, C. A.
H-27	Dickerson, Lela Belle	J-23	Hill, Annie L.
H-31	Feaster, John L.	J-24	Wilburn, Lillian H.
H-33	Feaster, John M.	J-25	Wilburn, Luther M.
H-34	Feaster, Sarah D.	J-26	Boulware, Osmond
H-36	McCoyle	J-27	Boulware, S. Luany, Mrs.
H-37	Feaster, Ike N.	J-28	Boulware, Grace Evelyn
H-38	Feaster, Sadie M.	J-29	Boulware, Haynes C.
I-6	Crosby, Mildred Virginia	J-31	Dye, Lizzie M.
I-7	Crosby, Ralph Wylie	J-32	Dye, Durcy M.
I-9	Stevenson, Margie Eloise	J-33	Boulware, Davis J.
I-10	Stevenson, Francis Marion	J-34	Boulware, Charlie L.
I-11	Stevenson, Charlie R.	J-35	Boulware, Jefferson D.
I-12	Stevenson, David Lawrence	J-36	Boulware, Nannie E.
I-13	Stevenson, Mae D.	J-37	Boulware, Davis E.
I-14	Stevenson, Ralph M.	J-38	Boulware, Julia V. Levister
I-16	Stevenson, M. A., Mrs.	J-39	Boulware, Clarence J.
I-17	Stevenson, Sibbie Elizabeth Feaster	J-40	Boulware, Davis Earl
I-18	Stevenson, H. A.	J-41	Boulware, Samuel Alex., Sr.
I-19	Stevenson, George W.	J-42	Boulware, Robert E.
I-20	Stevenson, Frances Eunice T.	J-43	Boulware, Boyce David
I-21	Stevenson, James Lawrence	J-44	Boulware, Marion
I-23	Stevenson, Bettie Jean	J-45	Boulware, Thomas
I-24	Stevenson, Thomas Alexander	J-46	Boulware, Talmage T.
I-25	Stevenson, Libby E.	J-47	Boulware, W. Ernest
I-26	Stevenson, John Andrew	J-48	Boulware, Allen L., Sr.
I-27	Stevenson, Fannie	K-2	Dickerson, Horace Harold
I-28	Keller, Sarah Frances Estes	K-3	Dickerson, Maggie M.
I-29	Keller, W. J.	K-4	Dickerson, Horace A.
I-30	Keller, Nannie C.	K-5	Dickerson, Viola H.
I-31	Fee, Fannie	K-7	Wishert, Sadie Elizabeth
I-32	Fee, George	K-9	Wishert, Ida Wood
I-33	Keller, Roberta Virginia	K-10	Wishert, Oriel Meador
I-34	Stevenson, Emma Gladys	K-13	Wishert, Paul
I-35	Stevenson, Simuel Hughey	K-14	Wishert, William Coleman
I-36	Bennette, Nannie Goodgame Keller	K-15	Wishert, Nannie Price
I-37	Keller, Floride	K-16	Wishert, John
I-38	Hill, Simeon E.	K-17	Price, Fannie S.
I-39	Hill, Ida Dye	K-18	Price, William I.
I-40	Hill, Frances Elizabeth	K-19	Hames, Beatrice Price
I-41	Hill, Simmie Alexander	K-21	Hames, Walter C.
I-42	Hill, Jesse Lee	K-23	Stevenson, Lizzie Boulware
I-43	Hill, Susan Crowder	K-24	Christian, Ethel
I-44	Hill, Walter Carl	K-25	Boulware, John O.
I-45	Woods, Frances Wilkes Hill	K-27	Feaster, L.
I-46	Hill, Curtis Eugene	K-28	Feaster, Nannie S. E.

K-29	Williams, Sarah A. R.	N-21	Boulware, Pinkney
K-30	Feaster, Edith Allene	N-22	Carter, Bessie B.
K-32	Feaster, Emma	N-23	Carter, Olla
K-33	Feaster, A. C.	N-24	Carter, Lucille
K-34	Feaster, Raymond A.	N-25	Clark, Ross Royden
K-36	Feaster, Raymond A., Jr	N-28	Weir, Lucy
K-37	Feaster, Robert L.	N-29	Ware, John
K-38	Fee, J. T.	N-30	Ware, Oscar
K-39	Feaster, J. Melvin	N-31	Lindsay, John B.
K-41	Feaster, Infant Daughter	N-32	McLain, Silas H.
K-42	Feaster, Susie Bolin	N-33	McLain, Mattie M.
K-43	Robinson. William Arnold	N-34	McLain, Robert D.
K-44	Wade, Mary Belle Feaster	N-35	McLain, J. Coleman
K-45	Shugart, Sally Ola Faulkner	N-36	McLain, Wm. Franklin
K-46	Shugart, William Lee	N-37	Levister, Barbara Smith
K-48	Wagner, Anna Jerry	N-38	Levister, Ronald W., Sr.
M-12	Varnadore, Sue Dove	N-40	Levister, Lemuel E.
M-13	Varnadore, Charles Alexander	N-41	Levister, Lemuel L.
M-15	Varnadore, J. Thomas	N-42	Levister, Sally E.
M-16	Varnadore, Daisy S.	N-43	Walker, Edna D. Levister
M-17	Varnadore, Annie May	O-1	Traylor, Infant Daughter
M-18	Roberson, Janie	O-1	Traylor, Infant Son
M-25	Boulware, Daisy	O-2	Traylor, Maggie Ellen
M-27	Ewbanks, Sallie	O-3	Traylor, Maggie B.
M-28	Eubanks, Judith Levinia Boulware	O-4	Traylor, Thomas M.
M-29	Williams, Mamie E.	O-6	Traylor, William L.
M-31	Levister, John Wiley	O-8	Traylor, Ella Mae W.
M-32	Levister, Eva Bolin	Q-9	Traylor, John Cornwell
M-33	Faulkner, Infant	O-11	Traylor, Thomas H.
M-34	Faulkner, Infant	O-12	Traylor, Gladys W. Hill
M-35	Faulkner, Infant	O-13	Dickerson, Callie M.
M-36	Levister, Nancy Jane	O-14	Phillips, David
M-37	Levister, Infants	O-14	Phillips, Katherine
M-38	Levister, Nellie Ruston	O-15	Boulware, Clara C.
M-39	Dye, Ora J.	O-16	Boulware, Chesley G.
M-40	Dye, Robert Harvey	O-17	Boulware, Chesley G.
M-41	Dye, William B.	O-18	Boulware, Ellen
M-44	Faulkner, Ethel May Levister	O-19	Boulware, William D.
M-45	Faulkner, James F.	O-20	Boulware, David
M-46	Faulkner, Annie Mae W.	O-21	Boulware, Thomas H.
M-47	Faulkner, Infant Son	O-22	Boulware, Glenn Raleigh, Jr.
M-48	Faulkner, James Earl	O-23	Boulware, Mary E., Jr.
M-49	Faulkner, Mable Dove	O-24	Boulware, Mary E.
M-50	Ferrell, Anita F.	O-25	Boulware, William R.
M-51	Faulkner, Susie P.	O-27	Rose, A. D.
M-52	Faulkner, Lemual E.	O-28	Rose, Harriet Lavina Robertson
N-5	Killian, John A.	O-29	Rose, Infant Son
N-6	Killian, Mary Ann	O-30	Rose, J. M.
N-9	Dickerson, Marion	O-31	Rose, Thomas W.
N-10	Dickerson, Isabell Mobley	O-36	Slack, Gwendolyn L.
N-12	Dickerson, B. M.	O-37	Levister, Robert Davis
N-14	Davis, G. Louise Dickerson	O-38	Levister, Geneva F. R.
N-15	Davis, W. Frazier	O-40	Faulkner, Infant Daughter
N-16	Davis, Etta Pauline	O-41	Faulkner, Leonard R.
N-17	Davis, Paul F.	O-42	Levister, Ira Smith
N-18	Davis, William H.	O-43	Levister, Janie L.
N-19	Davis, Malinda F.	O-44	Faulkner, Mattie L.
N-20	Carter, Unknown	O-45	Faulkner, Ralph E.

O-46	Levister, Richard C.	R-16	Boulware, Davis Harold
O-49	Shelton, Nellie G.	R-17	Boulware, Robert Eugene
O-50	Levister, Trudie S.	R-18	Wishert, Lois Boulware
O-51	Levister, Charles E.	R-19	Wishert, Joe Meador
P-1	Stevenson, Julian Bryant	R-21	Stevenson, Isabelle Traylor
P-2	Stevenson, Ida M. Wishert	R-22	Stevenson, William Hughey
P-3	Keenan, Paul Wylie	R-23	Holland, Lossie S.
P-8	Dickerson, Esther Couch	R-24	Smith, Samuel P.
P-9	Dickerson, James Butler	R-26	Folk, Herman L.
P-11	Dickerson, Susie	R-28	Levister, Bina K.
P-12	Dickerson, William Franklin	R-29	Levister, Donald D.
P-14	Dickerson, Ernest B.	S-2	Houston, Ruby W.
P-15	Dickerson, John M.	S-3	Houston, John E.
P-16	Dickerson, Arthur	S-4	Wages, Alma L.
P-17	Dickerson, Essie	S-5	Wages, Clyde L.
P-18	Dickerson, James B.	S-6	Wages, Leonard E.
P-19	Dickerson, Mattie M.	S-7	Wages, Christopher E.
P-20	Dill, Mark Edward	S-8	Wages, John E.
P-21	Dickerson, Infant Son	S-9	Wages, Ada E.
P-22	Dickerson, Ben M.	S-10	Wages, James B., Sr.
P-23	Dickerson, Ida E.	S-11	Wages, Eula V.
P-24	Dickerson, Lillian A.	S-12	McCullough, Marvin Eugene, Jr.
P-32	Jackson, Fannie C.	S-24	Boulware, Mary Noyes Moore
P-33	Carter, Thomas S.	S-25	Boulware, Claude
P-34	Howe, Annice Carter	T-2	Hood, Marie Stevenson
P-35	Carter, Ernest Coleman	T-3	Hood, Janes E., Sr.
P-36	Carter, Louise P.	T-5	Hood, James E., Jr.
P-37	Carter, Roydie J.	T-8	Traylor, Floride Feaster
P-43	Levister, Billy	T-9	Traylor, Charlie Meador
Q-2	McCallum, Virginia S. Jenny	T-10	Traylor, Louise McDonald
Q-3	McCallum, William M.	T-11	Traylor, Fannie Louise F.
Q-4	Dickerson, Rayman L.	T-12	Traylor, Thomas C.
Q-5	Dickerson, Virgle C.	T-13	Wood, Ruby Feaster
Q-6	Dickerson, Elizabeth D.	T-14	Wood, James Harley
Q-7	Dickerson, William L.	T-15	Feaster, Eva Hair
Q-8	Dickerson, Frances Wishert	T-16	Feaster, Belton Estes
Q-9	Dickerson, Marvin Agustus	T-17	Feaster, Florence D.
Q-14	Boulware, Derrial Andrew	T-18	Feaster, Cleveland H.
Q-15	Boulware, Edith Miller	U-1	Dickerson, Laura H.
Q-17	Boulware, Christopher Bradley	U-2	Dickerson, Russell E.
Q-19	Boulware, Jefferson D.	U-4	Dickerson, Willie Mae Sanders
Q-20	Boulware, Marion D.	U-5	Dickerson, Roy Arthur
Q-21	Boulware, Wm. T.	U-12	Stevenson, Pauline W.
Q-22	Boulware, Joseph Edward	U-13	Stevenson, George W.
Q-23	Boulware, Infant Son	U-14	Jones, George H.
Q-26	Boulware, Fletcher D.	U-14	Jones, Harrison M., III
Q-27	Boulware, Cora Clark	U-14	Jones, Veronica Ann S.
Q-28	Dickerson, Mary B.	U-19	Feaster, Sarah Louise
Q-29	Dickerson, John Henry	U-20	Feaster, William Wallace
Q-32	Garner, Isaac M.	V-3	Dickerson, Donald Thomas
Q-33	Fuller, Izzie D.	V-4	Dickerson, Feaster Means
Q-34	Fuller, H. Grady	V-5	Dickerson, Janie Fee
R-1	Bigham, Mable S.	V-6	Parker, Doris D.
R-2	Bigham, George M.	V-7	Parker, Bobby J.
R-7	Dickerson, Lillian Wylie	V-11	Fee, William M.
R-8	Dickerson, Edward Ernest	V-12	Fee, John
R-13	Bridges, Annie Boulware	W-3	Eubanks, James Edward, Jr.
R-15	Boulware, Odell Bridges	W-4	Eubanks, James E.

W-5 Eubanks, Mary Taylor  
W-6 Eubanks, Nannie C.  
W-8 Wishert, Lawrence Dean  
W-9 Wishert, Mattie Eubanks  
W-12 Wishert, Mary E.  
W-13 Wishert, J. T.  
W-18 Wishert, Mary Y.  
W-19 Wishert, Albert M.  
X-3 Brown, Rosa Lee  
X-3 Robertson, Rosa Lee Coleman  
X-4 Brown, Ernest M.  
X-5 Coleman, Edith Widener  
X-6 Coleman, Samuel Jones  
X-9 Stevenson, Margaret Boulware  
X-10 Stevenson, Lucius David  
X-15 Stevenson, Mary Alice T.  
X-16 Stevenson, John William, Sr.  
Y-1 Boulware, Lawrence Lane  
Y-9 Hill, Robin Taylor  
Y-10 Taylor, Georgetta S.  
Y-11 Hill, James E.  
Y-12 Taylor, James E.  
Y-13 Taylor, Lona Mae B.  
Y-14 Taylor, Charlie L.

Y-19 Varnadore, Thomas E., Sr.  
Z-1 Boulware, James M.  
Z-4 Bigham, Ada Morrison

Z-5 Bigham, Robert Ernest  
AA-6 Dickerson, Juanita Roberts  
AA-7 Dickerson, Daniel Moultrie  
AA-8 Dickerson, Mary Crowder  
AA-9 Dickerson, Mack Henry  
BB-1 Levister, Mary Widener  
BB-2 Levister, James Ellis  
BB-6 Roberts, William Henry, Jr.  
CC-1 Taylor, Marlene Geraldine  
CC-2 Taylor, Charlie Leroy, Jr.  
DD-1 Boulware, Bessie D.  
DD-2 Boulware, Glenn R.  
DD-3 Brannon, Robert Victor  
DD-4 Brannon, Maude Dickerson  
DD-6 Millwood, Ada D.  
DD-7 Millwood, Herbert J.

### Crooked Run Baptist Church

A-2 Smith, Kevin  
A-12 Marsh, Fred Rowan  
A-13 Marsh, Willie Kate  
A-19 Lever, Infant Son  
A-20 Taylor, Archie Lee  
A-21 Taylor, Corrie Lee Jones  
A-22 Taylor, Vasco Azariah  
A-23 Taylor, Dora Jones  
A-24 Thames, Infant Son  
A-27 Taylor, James Andrew  
A-28 Taylor, Sarah Merab Harmon  
B-17 Beckham, James Simpson, Jr.  
B-18 Beckham, Sylvia Taylor  
B-19 Beckham, Tammy Dale  
B-20 Jones, James M.  
B-21 Jones, Florence Timms  
B-22 Jones, James Foster  
B-23 Taylor, Infant Son  
B-28 Taylor, Infant Daughter  
B-29 Taylor, Infant Daughter  
C-6 Weed, Martha Ann Castles  
C-9 Castles, Rufus Arledge, Jr.  
C-10 Castles, Marian Louise Mann  
C-11 Castles, Rufus Arledge, Sr.  
C-12 Castles, Mary Lou Ashford  
C-14 Weed, Martha Ann Castles  
C-15 Muse, Henry W.  
C-16 Muse, Marjorie C.  
D-24 Mattox, Herbert Odell  
D-25 Mattox, Martha Pate  
E-14 Brooks, Infant Daughter  
E-21 Russell, Mamie

E-25 Wingard, Don Clark  
E-29 Barber, Robert Lee  
F-12 Brooks, Ray  
F-13 Brooks, Sara Veda Miller  
F-18 Marthers, Frances Warren  
F-19 Marthers, William Claude, Sr.  
G-10 Ashford, William R.  
G-11 Ashford, Ada V.  
G-12 Depew, Lucy Trapp  
G-13 Trapp, Harry McTeer  
G-14 Trapp, Mary Goldsmith  
G-15 Swanson, June Trapp  
G-16 Trapp, Howell Bookman  
G-17 Trapp, Lucy White  
G-19 Trapp, Nellie Weston  
G-20 Brooks, Ernest Joe  
G-21 Brooks, Bernice W.  
G-23 Brooks, Katherine G.  
G-26 Isenhower, Pearl W.  
G-27 Isenhower, Haskell Lee  
G-28 Isenhower, Haskell Lee, Jr.  
H-11 Trapp, Edgar  
H-12 Trapp, Lula  
H-13 Trapp, Victoria  
H-14 Brooks, James Pope  
H-15 Brooks, Jemima Trapp  
H-16 Brooks, Edgar Trapp  
H-17 Goldsmith, Alexis  
H-18 Goldsmith, Alexis C.  
H-19 Goldsmith, Lula B.  
H-21 Miner, Ernest James, Jr.  
I-12 Brooks, Harold C.

I-13	Brooks, Ethel B.	L-16	Chappell, Lula McMeekin
I-14	Brooks, Aubrey	L-17	Chappell, Oscar
I-15	Brooks, Buddie	L-18	Chappell, Belva Lever
I-16	Mason, Mary Dixon Brooks	L-19	Chappell, Thomas Odell
I-17	Brooks, Infant Daughter	L-23	Grice, Debra Lynn
I-18	Brooks, Chappell Trapp	M-2	Jackson, John William
I-21	Bray, H. F.	M-3	Jackson, Kittiebelle Denning
I-22	Bray, Adelaide Brooks	M-4	Jackson, Elizabeth Smith
I-23	Bray, Annie Louise	M-5	Jackson, John J.
I-24	McDade, Ohlen L.	M-9	Huggins, Josiah DuBose
I-25	McDade, Victoria Bray	M-10	Huggins, Jessie Howell
I-26	McDade, Grace E.	M-12	Huggins, Jessie
J-17	Miles, Woodrow F.	M-14	Haskell, Grace Chappell
J-18	Miles, Jean Riley	N-13	Lemmon, Son
J-19	Miles, Steven Howard	N-15	Rabon, Infant
J-20	Riley, Richard A.	N-16	Rabon, Henry Arthur
J-21	Riley, Frances Turkett	N-17	Thornton, Annie H. Rabon
J-22	Turkett, Joe E.	O-14	Haskins, Carol H.
J-23	Turkett, Mattie Pearl	O-15	Haskins, Thelma C.
K-17	Kohn, Henry P.	O-16	Young, Thomas D.
K-18	Kohn, Gerogia Ruth	O-17	Young, Donna H.
K-19	Kohn, George Langston	O-21	Glass, James Berry
K-20	Kohn, Nancy Jones	O-22	Glass, Clotielde Whitley
K-21	Kohn, Anna E.	P-10	Mattox, Heather Diane
K-22	Kohn, Lovenia J.	P-11	Studstill, Charles
K-23	Kohn, Daisy P.	P-12	Keever, Brown L.
K-25	Stoudemire, Henry Thomas	P-13	Keever, Jimmie B.
K-26	Stoudemire, Lizzie Eleazer	P-14	Mattox, James O., Sr.
L-6	Howell, J. J.	P-15	Mattox, Emma Lee
L-7	Howell, Joseph R.	P-16	Mattox, Stephen Alan
L-8	Howell, Sarah S.	P-17	Mattox, Rita N. Hamilton
L-9	Chappell, Harry	Q-12	Bundrick, Tommy Ray, Sr.
L-10	Chappell, Howell	Q-13	Bundrick, Shirley K.
L-11	Chappell, M. M., Mrs.	Q-16	Craven, Emmett E.
L-13	Chappell, Laban	Q-17	Craven, Alice M
L-15	Chappell, Oscar F.		

### Ebenezer A. R. P. Church

A-3	Irby, M. Frances	A-20	Rabb, Virgenia C.
A-4	Irby, Mamie Smith	A-21	Broken Stone
A-5	Irby, A. P.	A-22	Watt, Sally N.
A-6	Lyles, Lovie Irby	A-24	Watt, John
A-7	Irby, Mary F.	A-26	Long, Sarah Elizabeth
A-8	Irby, A. P.	A-28	Watt, John
A-9	Lyles, Cora Irby	A-29	Watt, Nancy
A-10	Lyles, James S.	A-31	Watt, E. J.
A-11	Lyles, Woodward	A-32	Watt, James
A-12	Robinson, Annie L.	A-33	Watt, Margaret
A-13	Robinson, Annie L.	B-18	Smith, David Henry
A-14	Robinson, J. W.	B-19	McKell, William
A-15	Robinson, R. E.	B-20	Rabb, Nancy Kincaid
A-16	Robinson, V. K.	B-21	Rabb, John G.
A-17	Robinson, W. K.	B-22	Rabb, William Clarence
A-18	Robinson, Charles Alexander	B-23	Rabb, Horace M.
A-19	Rabb, Infant Son	B-24	MacNalley, Edith Rabb
A-19	Rabb, J. W.	B-25	McG., W. B.

B-28	Watt, Jane F.	F-10	Goff, William H.
B-29	Watt, Wm. P.	F-17	Johnson, Mary Ann
B-30	Kincaid, James	F-18	Johnson, Agnes Law
B-34	Ware, Thomas C.	F-19	Johnson, Mary Ann Rebecca
C-2	Floyd, Curtis P.	F-20	Johnson, Mary Ann Harriet
C-3	Broom, Willie S.	F-22	Montgomery, Charles
C-4	Irby, Mamie Toon	F-27	Player, Joshua
C-5	Irby, William Watt	F-28	Player, Charlotte E.
C-8	Irby, John R.	F-29	Player, Ann Law
C-9	Irby, Blanche Sloan	G-6	Robinson, Robert
C-10	Goff, Robert Clyde	G-7	Robinson, Jane
C-11	Goff, William Hinson, Jr.	G-15	McMeeken, Elizabeth
C-12	Goff, Claudia Irby	G-21	Hastings, N. H. Kincaid
C-16	Bell, Isabella Hemphill Caldwell	G-23	Kincaid, Rebecca D.
C-17	Bell, John P.	G-24	Anderson, Elizabeth Kincaid
C-18	Bell, Adam	G-25	Anderson, Edward Kirkpatrick
C-19	Bell, William, Sen.	G-26	Kincaid, Bolivar
C-20	Bell, Ann	G-27	Kincaid, Cordella Lavenia
C-21	Bell, Edward M.	G-28	Kincaid, Mary
C-22	Bell, Margaret	G-29	Kincaid, Harriot Calmes
C-24	Bell, Charles	G-30	Kincaid, James
C-25	Bell, Jane	G-31	Kincaid, Mary McMorries
C-26	Bell, Charles	G-32	Kincaid, Elizabeth
C-27	Bell, Isabella Jane	H-3	Curry, Hattie
C-29	W., J. M.	H-8	Bell, Wm.
C-30	Watt, Jane M.	H-10	Hunter, Martha Simington
C-31	Watt, Martha J.	H-11	Bell, Edward M.
D-5	Kindel, Margaret Irby	H-12	Bell, Edward Martin
D-6	Kindel, Thomas Clark	I-2	Curry, Samuel Stafford
D-8	Hampton, Robert King	I-6	Knight, Stafford G.
D-9	Hampton, Nell Irby	I-8	Hutchison, Robert
D-16	Mernar, Henry	I-9	Hutchison, Jannie
D-18	Mernar, Urena Rebecca	I-10	Bell, Thomas
D-19	Mernar, Franklin Ches.	I-11	Bell, Martha M.
D-20	Bell, James	I-12	Bell, Sarah
D-21	B., A.	I-15	Bell, James
D-22	Bell, James	I-16	Martin, Infant Son
D-23	Bell, Sarah	I-26	Kincaid, James
D-24	Bell, William	I-27	Kincaid, William
D-25	Bell, Eliza	I-29	R., J. W.
D-26	Thompson, James M.	I-30	R., M. F.
D-27	Thompson, James Mitchel	I-31	Anderson, Thomas Kincaid
D-28	Kincaid, Alexander	I-32	Anderson, Agnes Morgan Macfie
D-29	Kincaid, Ann	I-33	Anderson, Thomas
D-30	K, A.	I-34	Anderson, Emma Eugenia Williams
D-30	Kincaid, Frances	J-3	Curry, James Calhoun
D-31	Watt, James	J-4	Curry, Charles Rufus
D-32	Kincaid, Jane	J-5	Curry, Eliza
E-18	Bell, Infant Son	J-6	Curry, R. P.
E-20	MtGomery, Mary	J-7	Curry, Mary Jane
E-21	Bell, Jane	J-8	Hutchison, Archible
E-22	Bell, Charles	J-9	Hutchison, Ann Jane McCulough
E-23	Bell, Hugh Calvin	J-10	McCullough, Robert
E-24	Montgomery, Margaret	J-11	McCullough, Ann Montgomery
E-25	Montgomery, Charles	J-12	Montgomery, James
E-28	Anderson, Edward K.	J-13	Hutchison, Maggie
E-29	McMorries, William	J-14	Bell, Thomas Jefferson
E-30	McMorries, Jame Donovan	J-15	Bell, Martha Jane



J-16	Bell, James Erskin	Q-21	Sloan, Agnes Jane
K-4	Harper, Annie	Q-22	Sloan, Mary Elizabeth
K-6	Harper, Jane	R-12	Smith, Ida Thomas
K-7	Harper, James	R-13	Smith, Mary Aiken Sloan
K-13	Graham, Jane H.	R-15	Smith, F. M. Glenn
K-17	Sloan, J. I.	S-2	Matthews, Elijah
K-20	Sloan, Sarah C.	S-3	Matthews, Henry
K-25	Oxner, Benjamin	S-4	Matthews, Mary
L-10	Boyd, Nathaniel	S-5	Matthews, Carrie A.
L-10	Boyd, Thomas	S-6	Matthews, Job W.
L-11	Rogers, Jane Willson	S-13	Chappell, Joseph Cook
L-12	Rogers, Martha Fullerton	S-14	McEachern, Mary Chappell
L-17	Sloan, T. J.	S-15	Chappell, Lois
L-18	Sloan, John, Sr.		
L-20	O'Neale, William B.		
L-21	O'Neale, Martha E.		
L-22	Glazier, John		
L-23	Glazier, Elizabeth		
M-4	Martin, John A.	S-28	Steele, J. H.
M-6	Martin, James G.	T-13	Chappell, George S.
M-7	Martin, Mary	T-13	Chappell, Laban Henry
M-8	Martin, Robert	T-13	Chappell, Laban Hicks
M-10	Rogers, James	T-13	Chappell, Margaret
M-11	Rogers, Celia	T-13	Chappell, Martha
M-12	Martin, Infant Daughter	T-13	Chappell, Martha Ford Love
M-13	Martin, Infant Daughter	T-13	Chappell, Mary Ann
M-14	Martin, Sarah Frances	T-13	Chappell, Sarah Caroline
M-15	Nelson, Samuel Y.	T-13	Chappell, Warren
M-16	Nelson, William B.	T-13	Chappell, William L.
M-19	Nelson, Mary	T-14	Chappell, Thompson
M-20	Nelson, James W.	T-15	Chappell, Mary Douglas
M-22	Holley, Glazier A.	T-16	McBryde, John T.
M-23	Holley, Nathaniel	T-17	McBryde, Sarah Chappell
N-17	Curry, Caroline Mary	T-29	Ruff, Minnie Burley
N-21	Holley, William B.	T-30	Ruff, Walter P.
N-22	Holley, Infant Son	T-31	Ruff, Mattie Burley
O-7	Anthony, Martha	T-32	Ruff, Mary Elizabeth
O-8	Bell, Thomas R.	T-33	Ruff, Sarah Bell
O-9	Bell, Clara Adela	U-14	Chappell, Henry H.
O-10	Bell, John Anthony	U-15	Chappell, Joel
O-11	Brown, Elizabeth	U-16	Chappell, David Hicks
O-12	Anthony, Jane	U-17	Douglas, David S.
O-13	Hawthorn, Adam	V-14	Chappell, Laban
O-14	Hawthorn, Ann	V-15	Chappell, Robert
O-15	Conner, Honer	V-16	Love, Isaac
P-1	Sloan, Mary J.	V-17	Ford, Gardner
P-3	Irwin, M. E.	V-18	Scott, William
P-4	Sloan, Caroline M.	V-21	Reid, Mary Ann
P-5	Sloan, Elizabeth	W-18	Coombs, Margaret Macfie
P-13	Mooty, Willie Johnson	W-27	Coombs, Harold Minch
Q-1	Steele, Janie	W-29	Macfie, Mary Jane
Q-2	Steele, Mary	W-30	Macfie, James McGregor
Q-3	Glover, George	W-31	McSwain, Rebecca Macfie
Q-4	Glover, Margret	W-32	McSwain, John Wightman
Q-14	Robinson, James S.	X-26	Sturgis, Katherine Macfie
Q-17	Sloan, J. R.	X-27	Seaver, Jennie Brice
Q-18	Sloan, Margaret J.	X-29	Macfie, Rebecca Brice
Q-19	Sloan, Jay R.		

X-30 Macfie, Reuben Rice  
 X-31 Macfie, Jas. P.  
 X-32 Macfie, Agnes Jane  
 X-33 Macfie, Octavia  
 X-34 Macfie, William  
 Y-30 Macfie, John Franklin  
 Y-31 Macfie, Reuben Rice, Jr.  
 Y-32 Macfie, Alva Stevenson  
 Z-23 Steele, Robert Lee  
 Z-24 Steele, James Martin  
 Z-25 Steele, Janie Moore

Z-26 Moore, Jane Gover  
 Z-27 Cork, Jane Clover

### Fairfield Baptist Church

A-17 Wilkes, Birdie Broome  
 A-18 Broom, Adam H.  
 A-19 Broome, Ruth A.  
 A-20 Broome, Rufus W.  
 B-5 Jeffcoat, Glenn B., Jr.  
 B-6 Boulware, Johnnie Timms  
 B-7 Boulware, Marion L.  
 B-8 Boulware, Crosby Y.  
 B-9 Jenkins, Evelyn Timms  
 B-10 Timms, Samuel  
 B-11 Timms, Lillie Young  
 B-12 Timms, Charles S.  
 B-14 Timms, Thomas Walter  
 B-15 Ingle, Ether Lee Brown Timms  
 C-7 Timms, Thomas William  
 C-8 Timms, David Young  
 C-9 Timms, Susan Ida McCants  
 C-11 Timms, Thomas Leslie  
 C-12 Timms, Sarah Louise Minton  
 C-13 Timms, Charles Leslie  
 C-14 Timms, Leighton Edward  
 C-15 Timms, Archie Thomas  
 C-16 Boulware, Mary Timms  
 C-17 Boulware, Palmer Davis  
 C-20 Park, James M.  
 C-21 Park, Sarah Timms  
 C-22 Park, James M., Jr.  
 C-23 Park, Morris R.  
 C-24 Timms, Barney James  
 C-25 Timms, Frances Broome  
 D-6 Robertson, William D.  
 D-7 Robertson, Lelia  
 D-8 Robertson, J. C.  
 D-9 Robertson, John Y.  
 D-13 Bryce, Thomas R.  
 D-14 Bryce, Jesse R.  
 D-16 Paul, John C.  
 D-17 Paul, Elizabeth B.  
 D-19 Timms, John Leroy  
 D-20 Timms, James Mark  
 D-21 Timms, Emma Roberts  
 D-22 Timms, Jesse Edward  
 E-1 Paul, James Young  
 E-2 Paul, Riley Y.  
 E-3 Paul, Archie M.

E-4 Gleaton, W. D. Sigsbee  
 E-5 Gleaton, Rena Brooks  
 E-6 Brooks, John W.  
 E-7 Brooks, Sallie Paul  
 E-8 Paul, Mary W.  
 E-9 Paul, Mattie T.  
 E-11 Conrad, James Newton  
 E-13 Young, James Thomas  
 E-14 Young, Annie Conrad  
 E-15 Park, A. Hugh, Jr.  
 E-16 Park, Arthur L.  
 E-17 Park, A. Hugh  
 E-18 Park, Sophie Chappell  
 E-19 Park, William Oscar  
 E-20 Roberts, Robert T.  
 E-21 Roberts, Maggie C.  
 E-22 Park, Robert H.  
 E-23 Park, Ruby Thomas  
 F-8 Belk, Russell N.  
 F-9 Park, Infant Sons  
 F-11 Sellers, John H.  
 F-12 Sellers, Etta Mae P.  
 F-13 Park, Russell Shaw  
 F-14 Park, Archibald Miller  
 F-15 Park, Bertha E.  
 F-16 Park, Thelma E.  
 F-17 Park, Etta E.  
 F-18 Park, Russell R.  
 F-19 Park, Adelia E.  
 F-20 Timms, Lizzie Park  
 F-21 Park, Mary B.  
 F-23 Park, A. Mac  
 F-25 Young, Raymond A.  
 F-26 Young, Helen M.  
 F-27 Young, Raymond A., Jr.  
 F-29 Young, Sheryl Lynn  
 G-9 Wilson, Hiram Fedrick  
 G-12 Timms, Infant Son  
 G-13 Timms, Ida Bryce  
 G-14 Timms, George H.  
 G-15 Timms, Sabie A.  
 G-16 Young, Archie James  
 G-17 Young, John L. D.  
 G-18 Young, Anna E.  
 G-20 Young, Infant Son

G-21	Young, John Andrew	L-17	Brice, J. Albert
G-22	Jernigan, Willis James, III	L-18	Brice, Horace D.
G-23	Young, Joseph S.	L-19	Brice, Ernest Ulysse
G-24	Young, Sara Robinson	L-20	Brice, Glover R.
H-13	Young, Charles Andy	L-21	Brice, James W.
H-14	Young, Robert Leslie	L-22	Brice, Martha Ella Gregg
H-15	Young, Catherine Eula Whisonant	L-23	Brice, Thomas David
H-16	Young, Leslie Dixon	M-17	Walker, Donna Lynn
I-17	Timms, George A.	M-18	Walker, Imogene Mikell
I-18	Timms, James T.		
I-19	Timms, Catherine E.	M-19	Brice, Riley M.
I-20	Timms, David W.	M-20	Brice, Lillie W.
I-21	Boyd, J. David	M-21	Brice, E. F.
J-12	Schneider, Mathew	M-22	Robertson, Sadie May Redd Brice
J-13	Schneider, Bessie T.	M-22	Brice, Sadie M.
J-14	Timms, James Henry	M-23	Robertson, Mark
J-15	Timms, Eva Broom	N-11	Timms, Vera Ann
J-20	Luther, James W.	N-12	Timms, Vernon G.
J-21	Luther, Lillie Hurley	N-13	Millsap, Ernestine McFaddin Timms
K-11	Timms, James Russell	N-16	Lanier, Mary Turkett
K-12	Timms, Jesse Minton	N-17	Harrison, Milton C.
K-14	Timms, Chalmers Samuel	N-18	Timms, Laura E. Harrison
K-15	Timms, Lillie Brown	N-19	Timms, Willie Ellen
K-18	McNaull, Robert Leonard, Jr.	N-20	Turkett, Turner Warren, Jr.
K-19	McNaull, Mary Kate	N-21	Turkett, Mable Timms
K-20	McNaull, James Theodore		
K-21	McNaull, Robert Leonard, Sr.		
K-22	McNaul, Anna Jane Timms		
L-14	Timms, Phillip Clويد		

### Old Fairfield Baptist Church

A-19	Shedd, William Albert	D-17	Young, Archie Andrew
B-1	Hodges, Margaret Jane	D-18	Young, Annie Tweed
C-1	Hodges, Margaret Jane	D-19	Young, Margaret Emma
C-2	Nicholes, Maria	E-4	H., M. S.
C-4	Shurley, Martha Ann	E-5	H., W. T.
D-5	W., G. R.	E-6	Hamilton, Martha S.
D-6	White, George Robison	E-7	Hamilton, William T.
D-14	Timms, Hugh Lindsay	F-12	Gregg, Minnie Jane
D-14	Young, Infant Daughter	F-13	Brice, Janie Maud
D-15	Young, Andrew M.	F-14	Gregg, Sarah Park
D-16	Young, Emma Park	F-15	Gregg, Durham

### Greenbriar Methodist Church

A-2	Blair, James B.	A-41	Powell, Elbert W.
A-6	Bass, Ann Blair	A-43	Powell, Samuel A.
A-7	Blair, Mary Lou Camak	A-44	Powell, Hattie M.
A-8	Blair, William Henry	A-51	Smith, C. L.
A-9	Blair, Ernest Preston	A-52	Smith, Ella Blair
A-10	Blair, Lillie W.	A-53	Smith, William Rogers
A-11	Blair, W. P.	A-54	Smith, Zulee Funderburke
A-12	Camak, Anna Lou	A-59	Sloan, Mary Kathleen Lewis
A-13	Blair, Thos.	A-60	Lewis, Edward Burr
A-14	Blair, Anna E.	A-61	Lewis, Rebecca Smith
A-15	Leitner, Charlotte C.	A-62	Lewis, Thomas Walter
A-16	Leitner, Thomas C., Sr.	A-63	Lewis, Mary Street

A-64	Lewis, Luncford Blaydes	C-62	Castles, Rebekah Boney
A-65	Lewis, Margaret Ashford	C-68	Phillips, Leila V. Castles
A-66	Lewis, Thomas Woodward	C-69	Castles, Herbert Lee
A-67	Lewis, Walter Woodward	C-70	Castles, Nellie Watts
A-68	Lewis, Florrie Jane Bethea	D-1	Mobley, Nannie Brice
A-70	Turner, Jane Lewis	D-14	Hobbs, Martha Beard
B-11	Curlee, Thomas Franklin	D-15	Hobbs, Thomas
B-12	Curlee, Mary Adline	D-32	Hays, Arthur
B-13	Mercer, Joseph Richard	D-33	Hays, Harriet J.
B-14	Mercer, Mattie Curlee	D-34	Lyles, Jessie M.
B-31	Parks, Eliza Nelson	D-35	Lyles, John Rodgers
B-32	Rutland, Sheridan Ragsdelle	D-36	Lyles, Lizzie M.
B-33	Rutland, M. Wesley Ruff	D-37	Lyles, J. Davis
B-34	Rutland, Sheridan Ragsdelle, Jr.	D-38	Lyles, Bessie
B-35	Rutland, Mary Reehl	D-39	Lyles, Leslie D.
B-36	Nelson, William R.	D-42	Lyles, Erline
B-47	Castles, Thomas Sproles	D-45	Lyles, Beaufort
B-55	Long, Tracey Adair	D-56	Robinson, Andrew F., Sr.
C-2	Carter, Bessie Stewart	D-57	Robinson, Edna Castles
C-3	Carter, William E.	D-58	Robinson, Lester Blair
C-4	Carter, Gladys	D-60	Robinson, George Ulric
C-5	Carter, Jennie	D-61	Robinson, Sallie B. Blair
C-9	Brooks, Lida Stewart	D-62	Blair, Clarice Dorothy
C-11	Mercer, Helen Elizabeth	D-66	Blair, Andrew McConnell
C-12	Mercer, Archie Herbert	D-67	Blair, Lavinia Camak
C-13	Mercer, Minnie Louise	D-68	Blair, Edward Camak
C-14	Mercer, Thomas Richard	D-69	Blair, Eunice Canady
C-15	Mercer, Lottie Estelle	E-1	Melton, Walter McRufas
C-16	Mercer, Joseph Curlee	E-6	Powell, Lillian Drummond
C-17	Mercer, Edith	E-7	Powell, Palmer Edward
C-18	Mercer, Edward China	E-10	Powell, Alva E.
C-31	Nelson, Mary Ellen	E-11	Powell, Alice Bertha
C-32	Nelson, Thomas W.	E-13	Ligon, Heyward Marvin
C-33	Nelson, Margaret E.	E-14	Ligon, Jennie G.
C-34	Nelson, Hariet E.	E-15	Ligon, Walter, Jr.
C-34	Nelson, James	E-16	Ligon, Walter W.
C-34	Nelson, Margaret	E-17	Ligon, Ruby Platt
C-34	Nelson, Mary C.	E-30	Bristow, Lucile Curlee
C-34	Nelson, Thomas	E-31	Curlee, Eliza Belle
C-34	Nelson, William T.	E-32	Curlee, James Robert
C-36	Nelson, Isabella	E-34	Curlee, Minnie E.
C-37	Nelson, Eliza C.	E-36	Elkin, Baylus E.
C-38	Ruff, Thomas Woodward	E-38	Delleney, Jesse R.
C-39	Ruff, Isabelle Swygert	E-39	Delleney, Rebecca J.
C-40	Rice, Rebecca Nelson	E-40	Delleney, Jessie Till
C-42	Castles, S. F., Jr.	E-41	Delleney, Martha Till
C-43	Castles, Samuel Franklin	E-42	Delleney, John D.
C-44	Castles, Leila Lyles	E-43	Robinson, Nell
C-45	Weir, Fred J.	E-44	Robinson, Martha Delleney
C-47	Castles, James F.	E-49	Ruff, D. Crosby
C-48	Castles, Annie Stevenson	E-50	Ruff, Mary Delleney
C-49	Castles, James Fred, Jr.	F-1	Powell, Warren Clyde
C-53	Castles, Marion S.	F-2	Powell, Mary Ellen Burton
C-54	Castles, Ruby L.	F-3	Powell, Roy O'Dell
C-55	Long, Russell Alan	F-4	Powell, Floyd Reed
C-59	Castles, Henry Hoyt	F-5	Powell, Marie Lenora Broom
C-60	Castles, Mildred Blair	F-6	Powell, Warren Floyd
C-61	Castles, William Henry	F-8	Powell, Bessie Inez

F-9	Powell, Emma Louise Jackson	G-53	Leitner, Toy Bickley
F-10	Chappell, Phil Edgar	G-54	Spann, Henry Hammond
F-11	Chappell, Lula Estelle	G-55	Leitner, Mary Spann
F-12	Chappell, John C.	G-56	Leitner, John W.
F-15	Ligon, Edna Gertrude	G-57	Leitner, Florence W.
F-16	Beauchamp, Eula Ligon	G-58	Leitner, John David
F-17	Beauchamp, Joseph Heyward	G-59	Lewis, Claud E.
F-21	Craig, Jemima Cruickshank	G-60	Lewis, Frances Brooks
F-23	Wylie, James Clyde	G-61	Lewis, James W.
F-24	Wylie, James Wyatt	G-62	Lewis, Steven Monroe
F-25	Wylie, Lutie Broome	G-64	Lewis, Wade Hampton
F-28	Curlee, James M.	G-65	Lewis, Lucy Ella Smith
F-29	Curlee, Eliza M.	G-67	Summer, George Henry
F-31	Curlee, Nannie E.	G-68	Summer, Decatur Lewis
F-32	Curlee, N. Jennie	H-19	Rice, Melvina P.
F-33	Curlee, Roberta J.	H-2	Nelson, Infant Son
F-36	Curlee, James Robert	H-3	Nelson, John Edward
F-37	Curlee, Elizabeth Dudley	H-4	Swan, Mae N.
F-39	Delleney, Hattie	H-5	Nelson, Lillie Mae
F-40	Delleney, Infant	H-6	Nelson, Ella K.
F-42	Delleney, Thos. E.	H-7	Swan, Dudley G.
F-43	Delleney, Eunice K.	H-20	Agnew, Daniel S.
F-56	Shermer, Jerome	H-21	Agnew, Daniel S.
F-57	Shermer, Eris L.	H-22	Agnew, Eunice B.
F-58	Ligon, Herbert Wilbur	H-24	Broom, Elizabeth G.
F-59	Ligon, Marie B. Anderson	H-26	Carter, Bess Alice Virginia
F-62	Haynes, John H.	H-27	Broom, Samuel W.
F-63	Haynes, Nell Ligon Branham	H-27	Carter, Catherine Ladd
F-64	Sellers, Patrick Henry	H-28	Carter, D. L.
F-66	Knight, Cecil E.	H-29	Carter, Albert
F-67	Knight, Patricia C.	H-30	Free, Geo. W.
F-68	Knight, William Marcus	H-31	Free, Fannie
G-13	McKeown, Infant Son	H-35	Pearson, Infant Son
G-14	McKeown, Crosby	H-36	Germany, Mary
G-23	Stewart, William Eugene, Jr.	H-52	Rutland, H. Douglas
G-24	Stewart, Eva Davis	I-4	Humphries, James Allen
G-25	Stewart, Hattie Greene	I-5	Humphries, Dorothy Hulme
G-26	Stewart, William Eugene	I-6	Humphries, Janis Kay
G-27	Stewart, Hattie Greene	I-7	Scroggie, Norman
G-28	Stewart, Robert J., Jr.	I-8	Scroggie, Janet Tate Nicholson
G-29	Stewart, Lucy C.	I-9	Michaux, Charles Henderson
G-30	Stewart, Robert J.	I-10	Michaux, Jessie Lee
G-31	Stewart, Kate T.	I-12	Mackin, Ruth Hazel
G-37	Caldwell, Infant Son	I-13	Mackin, Margaret Nicholson
G-38	Caldwell, Sara Frances	I-14	Mackin, Walter Francis
G-39	Delleney, Rebecca J.	I-15	Johnson, Helen Mackin
G-40	Delleney, Stark G., Sr.	I-19	Steadman, Sallie V. Powell
G-41	Delleney, Mary Caldwell	I-20	Newman, Maggie Annie
G-42	Delleney, Infant Daughter	I-22	Haslett, Allie Mae
G-43	Caldwell, Kate E.	I-36	Lyles, William Clark
G-44	Caldwell, F. R.	I-37	Lyles, Mattie Clark
G-45	Lewis, Annie Laurie	I-37	Lyles, Mattie Nelson
G-46	Airington, Sarah L.	I-38	Lyles, Claud
G-47	Lewis, Roy A., Sr.	I-39	Lyles, J. Frank
G-48	Lewis, Jessie C.	I-40	Lyles, Baylus Earl
G-50	Lewis, Frank Caldwell	I-43	Rutland, James Woodward
G-51	Lewis, Nona W.	I-44	Rutland, Annie C.
G-52	Leitner, Henry Spann	I-45	Rutland, William R.

I-46	Rutland, Rafe W. Dock	K-19	Pleasants, Lillian A.
I-47	Rutland, John Alexander	K-43	Eckert, Blanche Hartin
I-48	Rutland, Mary Wood	K-44	Brice, Eugene Douglas
I-51	Lyles, James Davis	K-45	Brice, Ola Mae Wood
I-52	Lyles, Estelle Castles	K-46	Wood, Clara Hartin
I-53	Lewis, Josephine C.	K-47	Hartin, Mary A.
I-54	Thomas, James Myer	K-48	Hartin, George W.
I-55	Lewis, J. Wilburn	K-49	Hartin, George E.
I-62	Lewis, Francis Elmore	K-50	Rutland, Maud Hartin
I-63	Lewis, Margie Humphries	K-51	Rutland, Wesley
I-66	Haynes, Jan Marie	K-54	Bass, Infant Daughter
I-67	Haynes, Herbert Ernest	K-56	Bass, Gary Franklin, Jr.
I-69	Haynes, Sherri Lynn	K-62	Corey, Jules Wilson
I-70	Haynes, Crystal Suzanne		
J-2	Nicholson, James	L-11	Simmons, Eva Virginia
J-3	Allan, Janie	L-13	Whalen, Hazel Irene
J-4	Allan, David	L-14	Whalen, John R.
J-6	Nicholson, Robert	L-15	Whalen, Lillie M. Pleasants
J-7	Nicholson, Ann	L-16	Rutland, Maebelle Pleasants
J-8	Humphries, Jesse A.	L-17	Pleasants, Jake R.
J-9	Humphries, Rebecca E. Nicholson	L-18	Pleasants, Mary R.
J-11	Humphries, Infant Daughter	L-19	Pleasants, William H.
J-12	Humphries, Infant Son	L-21	Powell, John Lewis
J-13	Humphries, Annie Nicholson	L-26	Hughes, Winifred
J-14	Humphries, John William	L-32	Alderman, Elizabeth Westmoreland
J-15	Humphries, Nell	L-33	Alderman, John H.
J-16	Humphries, Harold Nicholson	L-34	Broggi, A. L.
J-21	Powell, Levi Melton	L-35	Chapman, Gerald Milton
J-22	Powell, Edward George	L-37	Holen, Ola M. Beauchamp
J-23	Powell, Sallie Melton	L-67	Piffel, Edward Arthur
J-24	Powell, James Belton	L-68	Woody, James Ira
J-25	Powell, Durward Reid	M-5	Robinson, James Leroy
J-29	Melton, Larney L.	M-6	Robinson, Lucy Hannah Atkinson
J-31	Melton, Nannie Lucile	M-10	Franklin, George Harold
J-41	Rutland, Robert Warren	M-35	Peak, Theron Samuel, Jr.
J-42	Rutland, Frances Stewart	M-42	Rutland, Clyde Woodward
J-56	Lyles, James Hughlon	M-43	Rutland, Nellie Lee Castles
J-57	Lyles, Zita Victoria Moak	M-44	Shull, Lonnie Newell
J-60	Lyles, Edward Robert	M-45	Shull, Elizabeth Castles
J-61	Lyles, Betty Mattox	M-54	Castles, Henry Wadsworth
J-62	Lyles, Ephraim Marion	M-55	Castles, Mary Frances Norris
J-63	Lyles, Essie Hughes	M-64	Eargle, Charles Parham, Jr.
J-64	Smeltzer, Doris Lyles	M-66	Castles, Samuel Lewis, Sr.
J-66	Lewis, Roy A., Jr.	M-67	Castles, Margaret Goff
J-67	Lewis, Vickie Carroll	M-68	Castles, Paul Edward
J-68	Lewis, Mildred E.	N-1	Meyer, Martha
K-10	Reed, Clata J.	N-2	Meyer, Jack
K-12	McFetridge, Carolyn	N-3	Meyer, Billy
K-14	Clark, Theron Delacy	N-5	Jensen, Howard F.
K-15	Clark, Ruby T. Pleasants	N-6	Jensen, Loretta B.
K-16	Pleasants, Earl Harry	N-22	Lord, Chalmers Reese
K-17	Pleasants, Ada Lee Castles	N-23	Lord, Margaret Elizabeth
K-18	Pleasants, Earl H.		

### Jackson Creek Presbyterian Church

A-3	Brooks, Margaret Paul	A-6	Bryce, Nancy Jane
A-4	Brooks, W. Ballard	A-7	Bryce, Charles R.
		A-8	Brice, Infant Daughter

B-18	Robinson, Lillie Arthur	H-17	Stitt, Johnie
B-19	Robinson, James P.	H-18	Stitt, Willie
C-1	Cameron, Charlie E.	H-19	Bolick, Infant Daughter
C-2	Paul, Nancy Sarah	H-20	Clark, Wm. W.
C-3	Paul, Ann Tweed	H-21	Clark, Margaret A.
C-4	Paul, John F.	H-22	Kerr, Hugh Alexander
C-6	Paul, Martha Jane	I-3	Douglass, James
C-7	Weldon, James Gladney	I-4	Douglass, Mary
C-8	Weldon, John C.	I-5	Douglass, Alexander
C-9	Martin, William Middleton	I-5	Douglass, Grisell
C-12	Weldon, William A.	I-7	Douglass, Infant
C-13	Weldon, William	I-8	Douglass, Charles Cummins
C-14	Weldon, Mary Ann	I-11	Johnson, Thomas
C-19	McNeil, Arthur	I-17	Stitt, J. Bell
C-34	Robertson, Geo. G.	I-18	Hughes, Elizabeth
C-35	Robertson, Pleasant S.	I-19	Martin, Infant Daughter
D-7	Hamilton, A. J.	I-21	Hamilton, Martha Elizabeth
D-8	Hamilton, Martha Jennett	I-22	Hamilton, Thos. G
D-9	Hamilton, Martha M.	I-23	Hamilton, Wm. Y,
D-12	Hamilton, Wm., Sr.	I-24	Hamilton, Infant Daughter
D-13	Hamilton, Nancy	J-4	McGinnis, Samuel
E-3	Lauderdale, Jane Milling	J-5	Dunsheath, Mary
E-4	Lauderdale, Wm.	J-6	Mundle, William
E-5	Lemmon, James	J-7	Mundle, Elizabeth
E-5	Lemmon, W. L.	J-8	Thompson, Isabella Jane
E-6	Lauderdale, Thomas	J-9	Thompson, Alexander
E-7	Lauderdale, Mary	J-10	Thompson, Isabella
E-8	Milling, Maria	J-11	Thompson, Simon
E-9	Milling, Nancy	J-12	Thompson, Margaret Jane
E-11	Camack, Moses	J-13	Cabeen, Infant Son
E-13	Robertson, Hattie E.	J-16	McFaddin, Anna
E-16	McDaniel, Agnes	J-23	Milling, Emily
E-18	Miller, John C. Y.	K-5	Robinson, Martha
F-5	Doe, David	K-13	McDowall, Susan
F-6	Harris, Mary Ann	L-3	Yongue, Samuel Whorter
F-7	Harris, Sarah Ann	L-5	Evans, Nancy Melinda
F-9	Milling, Hugh	L-9	Bell, Alexander
F-10	Milling, Elizabeth Burley	L-15	Park, Jane
F-11	Milling, Eliza	L-16	McNeal, John
F-12	Milling, Elizabeth Burley	L-17	McNeal, Sarah
F-14	Kerr, Infant Child	LEFT	Clark, James
F-14	Kerr, Jane Eliza	M-8	Harrison, Sarah Emeline
F-16	Douglass, Jennet G.	M-9	Harrison, Daniel
F-16	Douglass, Mary J.	M-10	Harrison, Mary
F-17	Kerr, Hugh, Senior	M-14	Doole, William
F-18	Hanna, Isabella H.	M-15	Stewart, Jane
F-19	Hanna, Simon A.	M-16	Doole, Andrew
G-12	Stitt, Robert, Senior	M-18	Lee, John
G-13	Stitt, Ann	M-21	Gibson, Infant Son
G-15	Weldon, Charles Strong	N-4	Boggs, Henrietta R.
G-16	Gladney, Sarah	N-6	Kiernaghan, Rachel
G-17	Gladney, Samuel	N-11	Neill, Nathaniel
G-18	Gladney, Edward Bruce	N-11	Neill, Rachael
G-20	Robinson, Margaret P.	N-17	Smith, Mary Rogers
H-14	Clarke, Nancy Malinda	O-4	Bell, John
H-15	Clarke, Robert Theodore	O-5	Bell, Margery
H-16	Stitt, Jane	O-7	Law, Isabella
		O-15	Brice, Infant Child

O-16	Brice, Infant Child	V-17	Sloan, Jane J.
O-17	Brice, Grace	W-7	Evans, Elizabeth
O-18	Brice, William, Senior	W-8	Evans, James Havis
O-19	Brice, Elizabeth	W-9	Evans, Joseph, Senior
P-4	Russel, Thomas R.	W-10	Evans, J. Havis
P-5	Russell, James	W-11	Gladney, J. W.
P-6	Robinson, John	W-13	Evans, Mary R.
P-7	Robinson, Sarah P.	X-7	Nason, David T.
P-9	Paul, Archibald	X-8	Lemmon, James
P-13	Clark, Samuel	X-9	Lemmon, Elizabeth N.
P-14	Clark, John C.	X-10	Lemmon, Maria M.
P-18	Clark, David	X-11	Lemmon, W. D.
P-19	Clark, Martha Jane	X-13	Miller, Margaret
P-21	Clark, William	Y-2	Tinkler, Martha
P-22	Clark, Martha	Y-4	Tinkler, John D.
P-23	Bolick, Levi M.	Y-6	Gladney, Nancy
P-24	Bolick, Martha E.	Y-10	Paul, Sarah
Q-5	Gladney, Charles Washington		
Q-8	Rosborough, William G.		
Q-9	McFaddin, Nancy	Y-11	Paul, Martha Caroline
Q-9	McFaddin, Robert	Y-12	Paul, Agnes Jane
R-3	Weldon, Martha	Y-15	Paul, J. W.
R-6	Majore, John	Y-16	Paul, A. Y.
S-3	Weldon, William	Z-6	Turner, Alexander
S-9	Phillips, Elizabeth	Z-7	Harden, James Silas
S-13	Gardner, Robert	Z-8	Harden, John Thomas
S-14	Brice, John	Z-10	Harden, Margaret
S-15	Brice, William	Z-12	Tinkler, George S.
S-16	Brice, Robert G.	Z-13	Tinkler, Hugh M.
S-17	Brice, Mary	Z-14	Tinkler, Mary A.
S-18	Brice, Martha E.	Z-16	Tinkler, James C.
S-19	Brice, David Y.	AA-6	Herron, Infant
S-20	Brice, Margt.	AA-7	Herron, Infant
S-21	Brice, James C.	AA-10	Paul, A. M.
S-22	Brice, Jannet	AA-11	Paul, Martha
T-3	Neely, James	AA-14	Tinkler, Margaret
T-4	Nelly, Jane	BB-8	Ellison, John Baily Adger
T-5	Dodds, John	BB-9	Ellison, James Adger
T-14	Montgomery, Agness	BB-10	Emmet
T-15	Kennedy, William	CC-8	Herron, William A.
U-4	Camak, Mary	CC-9	Herron, William
U-5	Camak, David	CC-10	Herron, Esther
U-7	Tinkler, Samuel C.	CC-11	Herron, R. A.
U-9	Camach, Nancy	DD-6	Douglass, Charles B.
U-10	Camak, Elizabeth	DD-14	Brice, John G.
U-11	Camak, Martha	DD-15	Brice, Jannette
U-14	Sloan, John, Senior	DD-16	Brice, Sarah R.
U-15	Sloan, Jane	DD-17	Brice, William S.
U-16	Sloan, James	DD-18	Brice, John C.
V-8	Evans, Mary Y.	EE-6	Yongue, Osmon W.
V-9	Evans, Infant Graham	EE-8	Turner, W. K., Dr.
V-10	Evans, John Graham	EE-9	Turner, Eddie
V-11	Evans, Harriet Jane	EE-10	Scruggs, Mary E.
V-12	Evans, David J.	EE-12	Lemmon, James Robert
V-13	Evans, George A.	FF-9	Owings, John W.
V-14	Evans, Joseph H.	FF-10	Herron, Infant Son
V-15	Evans, James Martin	GG-3	Aiken, Margaret J.
V-16	Sloan, William T.	GG-4	Aiken, Robert



GG-5 Aiken, Nancy M.  
 GG-6 Aiken, Hugh G.  
 GG-7 Aiken, Martha E.

GG-8 Aiken, Elizabeth M.

### Lebanon Presbyterian Church

A-2-1	Mason, William Seward	G-2-2	Bell, Essie Taylor
A-2-4	Stevenson, Dorine Garnor	G-2-4	Bell, John B.
A-3-1	Fellers, Levi Quincy	G-2-5	Bell, Addie O.
A-3-2	Fellers, Emmy Louise Stevenson	G-3-1	Bell, Wayne S.
A-3-3	Stevenson, Leonard O'Rion	G-3-3	Bell, Homer Lee
A-3-4	Stevenson, Lula Lee Chappell	G-3-6	Loftin, Ed
A-3-5	Upton, Donald Niles	G-3-7	Loftin, Lucy B.
A-3-6	Breckenridge, Miriam Stevenson Upton	G-3-8	Loftin, Walter
A-3-7	Pope, John Carroll	G-3-9	Loftin, Thelma Bryant
A-3-8	Pope, Joyce Bass	H-1-1	Tanner, Arney James
A-3-9	Pope, Lewis Carroll, Sr.	H-1-2	Tanner, Eleese Rabon
		H-1-3	Clarke, Robert Samuel
A-3-11	Mason, Joseph Ernest	H-1-4	Clarke, Mattie Cooper
B-1-1	Mincey, Boyd W.	H-1-9	Berry, Jonathan W.
B-1-2	Mincey, Marie R.	H-1-10	Berry, Ann Rye
B-1-3	Mincey, Infant	H-1-11	Berry, Jonathan W.
B-1-4	Miles, Sandra M.	H-1-12	Berry, Nannie K.
B-3-5	Brice, Thomas Phillip	H-2-3	Fee, Trezevant F.
B-3-7	Fetner, Marion Carlisle	H-2-4	Fee, Allie Boulware
B-3-8	Fetner, Elizabeth Burley	H-2-5	Douglas, David Edgar
C-2-1	Fitch, William Patrick	H-2-6	Douglas, Sally E.
C-2-8	Boulware, Charles T.	H-2-12	Champion, Mauese B. Hinson
C-2-13	Crouch, Margaret Marie Griffith	H-2-13	McLendon, Hampton Armond
C-3-5	Boulware, Burnidene Baggott	H-2-14	McLendon, Leonda Berry
C-3-7	Boulware, William Jason, III	H-3-1	Edenfield, Stacy Jeanette
C-3-8	Boulware, David Robert	H-3-1	Edenfield, Tracy Yvonne
D-1-5	Lee, William Kenneth	H-3-3	Boulware, Charlie M.
D-2-1	Clowney, William M.	H-3-4	Boulware, Carrie Banks
D-2-7	Felder, Candler H.	H-3-10	Beam, Davis Jones, Sr.
D-2-8	Felder, Frances T.	H-3-11	Beam, Myrtle Berry
D-2-9	Smith, Charles Wilson	H-3-12	Beam, Judith Denise
D-2-10	Smith, Annelle Turner	H-3-12	Jones, Austin Freeman
D-2-11	Blair, Frazier T.	H-3-13	Carlisle, James Murray
D-2-12	Blair, Mary T.	H-3-14	Carlisle, Samuel Camak
E-1-4	Pope, Helen Page	I-1-1	Tanner, James Robert
E-2-3	Wells, John William	I-1-2	Tanner, Betty Boulware
E-2-4	Wells, Marie Lemmon	I-1-4	Tanner, Agnes Dean Boulware
E-2-11	Pope, Robert K., Sr.	I-1-5	Tanner, F. Ralph
E-2-12	Pope, Louise Shedd	I-1-6	Tanner, Lola Berry
F-2-2	Turner, Joe Carroll, Jr.	I-1-8	Tanner, W. Royce
F-2-3	Turner, Joe Carroll, Sr.	I-1-9	Tanner, Irene K.
F-2-4	Turner, Mable Pressley	I-1-15	Ramsey, James Barkley
F-2-5	Turner, Mary Edith	I-1-17	Berry, Lawton C.
F-2-8	Stevenson, Wesley F.	I-1-18	Berry, Bessie B.
F-2-12	Carter, Dewey Glenn	I-2-5	Wilkes, Nancy Marion Turner
F-2-15	Godwin, John David	I-2-6	Turner, Grace Y. Cercy
F-2-16	Bonds, K. C.	I-2-7	Turner, John Grady
F-2-17	Godwin, Mary Louise Berry Bonds	I-2-12	Ramsey, Robert Wayne
G-1-9	Turner, Charles Cason	I-2-13	Ramsey, Jean Phillips
G-1-11	Turner, John Middleton	I-2-14	Ramsey, Roberta Bell
G-1-12	Turner, Rose Cason	I-2-17	Harsey, Ronald Edward
G-2-1	Bell, William D.	I-2-18	Harsey, Mary Ramsey
		I-3-3	Pender, Huey D.

I-3-4	Pender, Clara Turner	K-1-12	McCaston, Eaver C.
I-3-5	Pender, James Dozier	K-1-14	Marthers, Minnie Dove
I-3-8	Turner, Louie Eugene	K-2-1	Stevenson, Joseph Ernest
I-3-9	Turner, Nancy Marion	K-2-2	Stevenson, Elizabeth Clarke
I-3-10	Turner, Louie E., Jr.	K-2-5	Carlisle, Ella Eunice
I-3-12	Ramsey, John Weldon	K-2-6	Carlisle, Jonnie Young
I-3-13	Ramsey, Martha Phillips	K-2-7	Carlisle, J. Y.
I-3-14	Ramsey, Mary Eliza	K-2-8	Carlisle, Glenn R.
J-1-2	Muehlke, Rosalie Turner	K-2-9	Neal, A. J. M.
J-1-3	Lemmon, John M.	K-2-10	Neal, Jane C.
J-1-4	Lemmon, Sallie Harden	K-2-12	Robinson, Edward P. M.
J-1-5	Turner, Sara Raines	K-2-14	Clark, Charlie C.
J-1-6	Crawford, Gwendolyn	K-3-1	Stevenson, Hermine
J-1-7	Crawford, Ernest B.	K-3-2	Stevenson, James B.
J-1-8	Crawford, Pauline Turner	K-3-3	Stevenson, Max L.
J-1-13	Turner, Elizabeth J.	K-3-6	Gladney, Mary Ann
J-1-14	Turner, William J.	K-3-7	Gladney, Nancy
J-2-1	Lemmon, James Thomas	K-3-8	Harden, James
J-2-2	Lemmon, Margaret Ann	K-3-9	Hardin, Rebecca
J-2-3	Lemmon, Lillian Elizabeth	K-3-10	Harden, Jefferson Davis
J-2-4	Lemmon, Margaret	K-3-11	Harden, Alice J. Gladney
J-2-5	McElroy, Sarah	K-3-12	Huey, James Edward
J-2-6	Turner, James Young	K-3-13	Huey, Joanna Pope
J-2-7	Turner, Sarah Lemmon	K-4-1	Stevenson, Eleanor LaBorde
J-2-8	Turner, Lemmon McElroy	K-4-2	Stevenson, Robert Clarence
J-2-9	Turner, Marie Boulware	K-4-3	Stevenson, Mamie Kennedy
J-2-10	Turner, Janie Floride	K-4-5	Kennedy, Grace
J-2-11	Turner, William J.	K-4-6	Kennedy, Joseph H.
J-3-2	Pope, James C.	K-4-7	Kennedy, Infant
J-3-4	Kirkpatrick, R. H.	K-4-10	Stewart, James Hutchison
J-3-5	Kirkpatrick, Martha Ellen	K-4-11	Stewart, Sarah McCallister
J-3-6	Kirkpatrick, Martha Marguerite	K-4-12	Stewart, Agnes Margaret
J-3-7	Clowney, Alice Jane Brice	K-4-13	Stewart, John Campbell
J-3-8	Clowney, James Brice	K-4-14	Stewart, Edwin Samuel
J-3-10	Bolick, Eunice Clowney	K-5-1	Singleterry, William Augustus
J-3-11	McAlister, Mabel Bolick	K-5-3	Long, Willie V. Stevenson
J-3-12	Bolick, Robert Yongue	K-5-4	Stevenson, Annie Marie
J-4-6	Stitt, J. T. W.	K-5-5	Stevenson, Infant Daughter
J-4-11	Earnhardt, John Richard	K-5-6	Stevenson, Edgar Donald
J-4-12	Earnhardt, Martha Bolick	K-5-7	Stevenson, Ernest B.
J-5-2	Reid, William T., Sr.	K-5-8	Schumpert, Elizabeth
J-5-3	Reid, Alice Lindsay	K-5-9	Stevenson, W. S.
J-5-6	Stevenson, Ellen	K-5-10	Stevenson, Julia S. Long
J-5-7	Stevenson, Sarah Jane	K-5-11	Stewart, William Brice
J-5-8	Stevenson, Hattie Lee	L-1-11	Pope, William Turner
J-5-9	Stevenson, Son	L-1-12	Pope, Gussie Wilkes
J-5-10	Stevenson, Alva Gladney	L-1-16	Fulbright, Sidney R.
J-5-11	Stevenson, John B.	L-1-17	Fulbright, Mary Frances Pope
K-1-1	Turner, Margaret Brice	L-2-1	Clarke, Roy
K-1-2	McCants, Maggie B. Turner	L-2-2	Clarke, Infant
K-1-3	McCants, Margaret Turner	L-2-3	Clarke, Moses B.
K-1-4	Craft, L. S.	L-2-4	Clarke, Janie S.
K-1-5	Carlisle, Samuel J.	L-2-5	Clarke, Mosie Mc.
K-1-6	Carlisle, Emma Bolin	L-3-1	Huey, Marjorie Ann
K-1-7	Camak, Jackson W.	L-3-2	Pope, John
K-1-9	Camak, H. E., Mrs.	L-3-3	Pope, Mary A.
K-1-10	Camak, John M.	L-3-4	Pope, Mattie A.
K-1-11	Niel, Mary R.	L-3-5	Hinson, Drucilla Coleman

L-3-6	Pope, Maggie C. Strait	O-2-7	Stevenson, James Earle
L-3-7	Pope, John N.	O-2-8	Stevenson, Grace Spradley
L-3-8	Pope, Hazel B.	O-2-9	Stevenson, James Earle, Jr.
L-3-9	Pope, Floride E. Turner	O-3-3	Turner, James Dorman
L-3-10	Pope, Mildred Epting	O-3-4	Turner, Mary Doty
L-4-1	Pope, Infant Daughter	O-3-5	Turner, Mary Barkley
L-4-6	Carter, Clarence Aubrey	O-3-9	Lemmon, Malcolm Coleman
L-4-7	Carter, Fannie Mae Pope	O-3-10	Lemmon, William James
L-4-8	Pope, Hazel B., Jr.	O-3-11	Lemmon, Bernice Chappell
L-4-13	Carroll, Clara Clinton	O-3-12	Lemmon, Bernice Lucile
L-4-14	Carroll, Haskell S.	O-3-13	Lemmon, Janie Belle
L-4-15	Holcomb, Lorraine Carroll	O-4-1	Johnson, Joseph A.
L-4-16	Holcomb, Joseph N.	O-4-2	Johnson, Ruth Turner
L-5-2	Scruggs, Marion T.	O-4-3	Turner, Alethea Carl
L-5-4	Turner, E. M.	O-4-4	Turner, Ruth Dorman
L-5-7	Turner, William Kennedy	O-4-5	Turner, William Waugh
L-5-8	Turner, Jeannette Carroll	O-4-6	Chesson, Dorothy Turner
L-5-11	Pope, S. Lindsay	O-4-10	Lemmon, Fay Ariail
L-5-12	Pope, M. Alma Deas	O-4-11	Lemmon, Joe Howell
L-5-13	Pope, Jason W.	O-4-12	Bragg, Betty Jo Lemmon
L-5-14	Pope, Emma Turner	O-4-13	Bragg, James Wilbur
L-5-15	Pope, Frank Earle, Sr.	P-1-1	Boulware, J. Raleigh
L-5-16	Pope, Ethel Carroll	P-1-2	Boulware, Annie Bell
L-6-1	Stone, Jake W., Jr.	P-1-3	Boulware, M. C.
L-6-2	Stone, Jake C.	P-1-4	Boulware, Isabel S.
L-6-3	Stone, Minnie P.	P-1-5	Boulware, Thomas O.
L-6-4	Stone, J. Wilbur	P-1-7	Turner, John Y.
L-6-5	Stone, Pickets G.	P-1-8	Turner, Essie Zealy
L-6-6	Ross, John A.	P-1-9	Turner, John Y., Jr.
L-6-7	Ross, Bessie Turner	P-1-10	Stevenson, Marion Stone
M-1	Rambo, Gunnar Lloyd	P-1-11	Stevenson, Mildred Durham
M-2	Rambo, Pamela Fellers	P-1-13	Stevenson, Edward L.
N-1-5	Aiken, Charles William	P-1-14	Stevenson, Annie S.
N-1-6	Aiken, Lena May	P-1-15	Stevenson, Edward Lee
N-1-7	Aiken, Nannie Lena Blair	P-1-16	Stevenson, Mittie Lee Cannon
N-1-8	Aiken, William Robert	P-1-17	Hegler, Diana Lee
N-1-9	Aiken, Hugh Blair	P-2-1	Boulware, David Robert
N-1-10	Aiken, Infant Daughters	P-2-2	Boulware, Jeannette Pope
O-1-1	Turner, Alex	P-2-7	Turner, Wallace A.
O-1-2	Turner, Julia S.	P-2-8	Turner, Jo Jordan
O-1-3	Turner, J. B.	P-3-1	Stevenson, Claude K.
O-1-4	Turner, Sarah Banks	P-3-2	Stevenson, Fannie B.
O-1-5	Turner, Pierce C.	P-3-3	Stevenson, John Kennedy
O-1-6	Turner, Mamie S.	P-3-7	Crawford, John M.
O-1-7	Weir, Sadie Stevenson	P-3-8	Crawford, Wilma Turner
O-1-8	Stevenson, J. B.	P-3-10	Stevenson, William James, Jr.
O-1-9	Stevenson, Cattie Kennedy	P-3-11	Stevenson, William J.
O-1-10	Caudle, Louise S.	P-3-12	Stevenson, Beulah Foxworth
O-1-11	McClintock, James A., Sr.	P-3-13	Stevenson, David Lee
O-1-12	McClintock, Nina S. Watson	P-3-14	Stevenson, Anna Turner
O-1-13	McClintock, James A., Jr.	P-4-1	Stevenson, Mack Brown
O-1-14	Waldrop, Gladys	P-4-7	Schorr, William B.
O-2-3	Turner, Marvin S., Sr.	P-4-8	Schorr, Edna Turner
O-2-6	King, Agnes Turner		

### Little River Baptist Church

A-8 Timms, Ida Mae Shedd

A-9	Timms, Charles Brice	B-41	Heron, Lorraine M.
A-11	Rabb, Herbert C.	B-42	Elkin, Jule Bunyan
A-12	Rabb, Robert M., Rev.	B-43	Elkin, Celia Thompkins
A-13	Rabb, A. B.	C-7	Shedd, Eva
A-14	Rabb, Estelle McGill	C-7	Shedd, Ida
A-15	Rabb, Maude Earline	C-8	Shedd, Jonathan Rabb
A-16	Rabb, Augustus B.	C-9	Shedd, Jennie Wright
A-17	Rabb, Ehrline Coker	C-12	Shedd, Ida R.
A-21	Murphy, D. S.	C-13	Shedd, Joseph Gladney
A-22	Elkin, Dora B.	C-13B	Douglass, Gary W.
A-23	Elkin, Edward R., Mrs.	C-14A	Shedd, Ida Stella
A-24	Elkin, Dora B.	C-14B	Douglass, Son
A-25	Fraser, Charles	C-15	Shedd, Infant Son
A-33	Guice, W. W.	C-21	Elkin, Bennie E.
A-34	Guice, Cora S.	C-26	Sternenberg, Ida Turner
A-35	Elkin, Ilena Cecil	D-3	Burley, Mattie A.
A-36	Elkin, John Bunyan	D-4	Burley, M. D.
A-37	Elkin, Margaret Louisa George	D-5	Roberts, Ephraim E.
A-38	Florence, Charles Dennis	D-6	Roberts, Annie Burley
		D-7	Kissam, Cyrilla May
A-39	Florence, Ada Norman	D-8	Roberts, Ephraim Rollins
A-40	Elkin, Charlie G. I.	D-9	Roberts, Mary Emma
A-41	Elkin, Dedrick Elton	D-10	Roberts, Fannie Glide
A-42	Boggs, Hal Thomas	D-11	Roberts, Edward R.
A-45	Mayo, Thomas	D-12	Burley, H. A.
A-46	Mayo, Emma Burgin	D-13	Burley, M. E.
A-47	Stewart, Donald William	D-14	Burley, Thomas Edward
A-48	Stewart, Edyth Kells	D-17	Elkin, Louise F.
A-49	Nix, Pearl	D-18	Elkin, David R.
A-51	Hart, Lacy A.	D-19	Elkin, Edward R.
A-52	Hart, Lillie M.	D-20	Elkin, Caroline G.
B-2	Shedd, Revenel Burley	D-21	Elkin, David R.
B-3	Shedd, Annie Lee Young	D-24	Elkin, Grace P.
B-5	Shedd, George Ray	D-30	Yarborough, Robert T.
B-6	Shedd, Sue T.	D-31	Yarborough, Anna E.
B-7	Shedd, Thomas Willoughby	D-32	Yarborough, Sue Perry
B-8	Shedd, Alice Irene Burley	D-33	Yarborough, Robert Thomas
B-9	Rabb, Susie Roberta	D-39	Miner, Ernest James
B-11	Abrahamson, Gunnar A.	D-40	Miner, Jem Goldsmith
B-12	Abrahamson, Roberta Rabb	D-41	Timms, Grady Wendel
B-14	Rabb, Jonathan H.	D-42	Timms, Nellie A.
B-15	Rabb, Nancy S.	D-43	Timms, Nellie Gray
B-17	Rabb, T. W.	E-1	Yarborough, Wylie T.
B-18	Rabb, Carrie S.	E-2	Hudson, Lottie Y.
B-21	Elkin, Mary J.	E-3	Perry, Hampton
B-22	Elkin, John P.	E-4	Yarborough, Charlotte T.
B-24	Elkin, M. Gertrude	E-6	Yarborough, W. T.
B-27	Heron, George Marvin	E-7	Yarborough, William B.
B-31	Haile, Hazel H.	E-7	Yarborough, William Burns
B-32	Heron, I. Beatrice	E-8	James, Eliza Ann
B-33	Heron, W. G.	E-9	James, Mary
B-34	Heron, Annette G.	E-18	Elkin, T. J.
B-35	Fortune, Arthur F.	E-21	Elkin, Leon Rion
B-36	Fortune, Marion G.	E-22	Elkin, S. Benjamin
B-38	Millberg, Lennart Martin	E-23	Elkin, Bennett E.
B-39	Millberg, Hilda E.	E-24	Elkin, Lizzie Sims
B-40	Heron, Thomas G.	E-26	Johnson, George Dwight, Sr.

E-27	Johnson, Carolina Grace Elkin	G-49	Davis, Eliza Kincaid
E-41	Crowe, Eugene T.	G-50	Davis, Sarah Margaret Zimmerman
E-42	Crowe, John Paul, Sr.	G-51	Furman, Harriet E.
E-43	Crowe, Ruth Wilson	G-52	Davis, David Daniel
F-1	Yarborough, Susie	G-53	D., J
F-2	Yarborough, Benjamin Hall	G-55	Harrison, Harriet Welch
F-3	Yarborough, Evelyn Perry	H-1	Yarborough, Mary Louise
F-5	Yarborough, Lida	H-3	Yarborough, Joel Foster
F-6	Yarborough, Elizabeth James	H-4	Yarborough, Louise Swygert
F-9	Yarborough, Lewis Hall	H-5	Yarborough, James Henry
F-11	Yarborough, William Burns	H-6	Yarborough, Julia Truett Goldsmith
F-14	Furman, Thomas Fuller	H-7	Owens, H. W., Dr.
F-15	Furman, Nancy McMorris	H-8	Owens, Infant
F-23	Lakin, Benj. V.	H-9	Owens, Gussie
F-24	Lakin, Grace	H-10	Owens, Willie
F-26	Rabb, Mary Holley	H-13	Yarborough, Howard S.
F-27	Holley, Lizzie	H-14	Yarborough, Janie McKinnon
F-28	Willingham, Nancy E.	H-18	Graham, Ruby Ragsdale
F-29	Holley, Alexander T.	H-20	Ragsdale, John Knox
F-31	Holley, John C., Capt.	H-21	Ragsdale, Minnie McMeekin
F-34	Holley, P. M. B.	H-23	Ragsdale, Infant Daughter
F-35	Holley, Mary Aurelia	H-23	Ragsdale, Infant Son
F-38	Stanton, Joseph E.	H-31	McMeekin, Queenie Swygert
F-39	Stanton, Ann E.	H-32	McMeekin, Thomas L.
F-40	Stanton, Joseph Albert	H-33	McMeekin, Ida Ruff
F-41	Stanton, Lillie A.	H-34	McMeekin, Wm. Ruff
F-44	Long, Rebecca	H-36	Ruff, Robert P.
F-45	Long, Ruth	H-37	Ruff, Nannie Rebecca
F-47	Young, Infant Son	H-39	Steele, Kittie Lee
F-48	Davis, Mary	H-40	Steele, Graham G.
F-49	Davis, John	H-41	Steele, Jessie C. Roberts
F-50	Davis, James	H-43	Gibson, Mattie T. Roberts
F-51	Davis, Jonathan	H-44	Roberts, Nathan D.
F-52	Davis, Rebecca Ann	H-45	Roberts, Barbara A.
F-53	Davis, Jane Rebecca	H-46	Roberts, Alice Jane
F-54	Elkin, James	H-47	Roberts, Infant Daughter
F-55	Elkin, Sarah Pearson	H-48	Roberts, William M.
G-1	Yarborough, Wiley L.	H-49	Roberts, Martha Elizabeth
G-2	Whatley, T. B. , Dr.	H-50	Roberts, Mabrey
G-3	Yarborough, Thomas W.	I-1	Yarborough, Mabel Clark
G-4	Yarborough, David Glenn	I-2	Yarborough, Benjamin H.
G-5	Yarborough, Helen Whatley	I-3	Yarborough, William Burns
G-9	Owens, Lawrence, Dr.	I-4	Yarborough, Hugh Wylie
G-10	Owens, Mary Yarborough	I-6	Yarborough, Marie Leslie
G-24	Parr, Henry Wilson	I-13	Plowman, Bernard P.
G-25	Parr, Edwina Smith	I-21	Stanton, Drucilla Hayden
G-26	Holley, Agnes Seybt	I-22	Stanton, William F.
G-27	Holley, Walter L.	I-24	Stanton, John B.
G-28	Holley, Walter Hughes	I-32	McMeekin, Robert P.
G-29	Holley, N. B.	I-39	Free, J. F.
G-30	Holley, Charlotte E.	I-40	Free, Pauline Roberts
G-32	O'Neale, Elizabeth	I-41	Free, Hattie A.
G-33	O'Neale, J. G.	I-42	Richardson, Harry Edgar
G-41	Long, Charity	I-43	Richardson, Ruby Inez
G-44	Stanton, Margaret Ann	I-44	Richardson, Inez Clark
G-45	Stanton, Sarah E.	I-45	Roberts, Eloise M. Clark
G-48	Furman, Davis	I-46	Clark, Frank Leslie

I-47 Clark, M. J.  
 J-3 Stroke, John Richard  
 J-4 Stroke, Mary Yarborough  
 J-5 Yarborough, William Burns

J-6 Yarborough, Elizabeth Newman  
 J-45 Clark, Mariah H.  
 J-46 Clark, Thomas Edgar  
 J-47 Clark, J. W.

### Monticello Methodist Church

A-3	McMeekin, Albert Hayne, Jr.	B-49	Clark, Elizabeth Robinson
A-5	McMeekin, Albert Hayne	C-2	McMeekin, Thomas Crockatt
A-6	McMeekin, Josie Griffin	C-3	McMeekin, Franklin Robert
A-7	Westbrook, Martha McMeekin	C-4	McMeekin, Mary Crawford
A-8	Westbrook, Robert Alexander	C-5	McMeekin, Thomas LeRoy
A-10	McMeekin, Eloise	C-6	McMeekin, Crystal Stribling
A-11	McMeekin, Franklin R.	C-8	McMeekin, Vera Crockatt
A-12	McMeekin, Hattie M.	C-9	McMeekin, Hayne, Capt.
A-13	McMeekin, Charley Lee	C-10	McMeekin, Sarah Gibson
A-14	McMeekin, Mary Rawlinson	C-11	McMeekin, Stephen Gibson
A-15	McMeekin, Eliza	C-13	McMeekin, William Pope
A-17	McMeekin, Thomas James	C-14	McMeekin, Henry Augustus
A-17A	Blair, Cleone McM.	C-15	McMeekin, Nancy Chappell
		C-20	Robertson, Robert
		C-28	Aiken, Mattie Lupo
A-18	McMeekin, Irene Scott	C-30	Lupo, Nannie A.
A-23	Scott, Paul Mendenhall	C-31	Lupo, Francis C.
A-24	Scott, John Austin	C-32	Lupo, Nina R.
A-25	Scott, Bell Pearson Holmes	C-33	Lupo, Willie E.
A-27	Scott, John Austin, Jr.	C-34	Aiken, Mattie
A-29	Best, Nannie Lupo Schumpert	C-35	Lupo, Francis E.
A-30	Aiken, James Dixon	C-36	Lupo, Thomas Rabb
A-31	Aiken, Mary Lupo	C-38	Bridges, F. C.
A-33	Lupo, Wm. Bull	C-50	Burley, Frank Tillman, Jr
A-34	Lupo, James Burley	C-51	Burley, Frank Tillman
A-35	Lupo, Roberta LaGare Bull	C-52	Burley, Bessie Smith
A-36	Lupo, Margaret Reeves	D-9	Davis, Willie D.
A-40	Free, William J.	D-10	Davis, Jessie H.
A-41	Allen, Dora Free	D-11	Davis, Robert Y.
A-42	Ruff, Beulah J.	D-12	Davis, Mildred E.
A-43	Ruff, W. Kirk	F-11	Davis, Frances Perry
A-44	Fisher, Alma Ruff	F-12	Davis, Bob
A-46	Goodlett, James Bryan	F-13	Davis, Minnie
A-47	Sanders, Gertrude Goodlett	F-26	Rabb, Ray Timms
A-50	Smith, Carrie E. Goodlett	F-27	Rabb, Ernest K.
A-51	Goodlett, Spartan David	F-28	Epting, Sadie Rabb
A-52	Goodlett, Julia May	F-29	Epting, Bennie M.
B-8	Rabb, C. B.	F-38	Shedd, William H.
B-9	Rabb, Margaret McMeekin	F-44	Kirkland, Alma Black
B-10	Rabb, James Marion	F-45	Kirkland, Walter N.
B-23	Busby, Elizabeth T.	F-46	Kirkland, Walter N., Jr.
B-26	Aiken, William Edward	G-9	Davis, Joseph K.
B-27	Aiken, Ella Dickert	G-10	Davis, Frances E.
B-28	Aiken, Lula W.	G-11	Davis, John Cauthen
B-33	Aiken, William Edward	G-16	Rabb, Bernice Owings
B-34	Aiken, Mary Louise	G-17	Rabb, Mitchell D.
B-35	Aiken, Lena Hook	G-18	Rabb, Edwin D.
B-36	Lupo, E. S., Rev.	G-37	Kirkland, D. R.
B-37	Lupo, Nancy L.	G-38	Kirkland, D. Clark
B-38	Yarborough, Mary Hawthorne	G-40	Kirkland, Mary C.
B-45	Fant, Minnie Baud	G-41	Kirkland, Martha Emily

G-44	Kirkland, J. Murray	K-51	Burley, Hugh F.
G-45	Kirkland, Emma H.	L-3	Culbreth, Booker F., Jr.
G-47	Maybin, John A.	L-4	Culbreth, Marga Henderson
G-48	Maybin, Lizzie K.	L-5	Culbreth, Booker F.
H-9	Powell, Eunice Lucile	L-11	Robinson, James Leitner
H-10	Powell, Joseph Kennerly	L-12	Robinson, Eloise Young
H-11	Powell, Aaron Aubrey	L-13	Robinson, James Leitner, Jr.
H-29	McGill, Herbert M.	L-16	Bynum, Henry Grafton
H-30	McGill, Mary Ducker	L-18	Zealy, Hazel M.
H-35	Shedd, T. Willoughby	L-19	Zealy, Martha D.
H-36	Shedd, Mary McGill	L-20	Zealy, Mamie A.
H-40	Hoy, Lizzie	L-28	Faucett, William Mack
H-41	Hoy, Ezekiel	L-29	Faucett, Mary
H-42	Hoy, Sallie	L-41	Tinkler, W. J.
H-43	McGill, Andrew J.	M-5	Turner, Ida Louise Robinson
H-44	McGill, Maggie E.	M-6	Turner, Edward Eugene
H-45	McGill, Infant	M-8	Smith, Jessie Robinson
H-46	McGill, Infant	M-9	Robinson, Mary Sue
H-47	McGill, Hattie B.	M-10	Robinson, Mattie Bell
H-48	McGill, Clark K.	M-11	Robinson, Samuel Upton
I-10	Freeman, F. Caroline Powell	M-12	Robinson, Ida Eugenia Leitner
I-11	Freeman, Moultrie Powell	M-13	Robinson, Geo. Daniel
I-40	Herron, Clara Davis	M-15	Dawkins, Manning
I-41	Davis, Elizabeth	M-16	Dawkins, Mary I.
I-42	Davis, John F. , Dr.	M-17	Dawkins, Wm. J.
J-16	McGill, Frank Robert	M-18	Dawkins, Thos. Hayne
J-17	McGill, Mary Shedd	M-19	Dawkins, Infant
J-18	McGill, Thomas	M-23	Lyles, E. Franklin
J-19	McGill, Millissa H.	M-24	Lyles, E. F., Capt.
J-22	Neal, M, G., Mrs	M-25	Lyles, Elizabeth N.
J-23	Robertson, Thomas M.	M-26	Blair, Nancy J.
J-40	Gladney, M. R.	M-27	Blair, John F.
J-48	Burley, Gretchen S.	M-29	McGill, Susan F.
J-49	Burley, Marion Guy	M-30	Blair, Hattie Mc.
K-3	Culbreth, Edward H., Sr.	M-47	Hamiter, Claude D.
K-4	Culbreth, Louise Ruff	M-48	Hamiter, Hilliard David
K-6	Lupo, Nannie L.	M-49	Hamiter, Bessie Ella Norris
K-7	McGill, Bradford C.	M-50	Hamiter, Infant Son
K-8	McGill, Isabel Ferguson	N-11	Robinson, William Ross
K-9	McGill, Charlie T.	N-12	Robinson, Evelyn Culbreth
K-10	McGill, Nina L.	N-13	Robinson, Infant Sons
K-11	McGill, Charles E.	N-17	Wilson, Charles E.
K-12	McGill, James Robert	N-18	Wilson, David H.
K-13	McGill, Nina Eloise	N-19	Wilson, Eliza M.
K-15	Hamiter, Susan Ann	N-23	Heron, Infant Daughter
K-16	Hamiter, Pauline	N-26	Martin, Roland Lee
K-17	Hamiter, Infant	N-27	Martin, Mildred Padgett
K-18	Hamiter, Infant	N-28	Owens, Mary Martin
K-19	Hamiter, Milton	N-29	Martin, Berkeley B.
K-20	Hamiter, Emily H.	N-30	Martin, Herbert E.
K-21	Hamiter, David P.	N-31	Martin, Mary A.
K-22	Hamiter, Elizabeth R.	N-32	Martin, Joseph G.
K-33	Blair, Janie A.	N-33	Coleman, Charles F.
K-47	Burley, Clyde F.	N-34	Dickert, Rolan Lee
K-48	Burley, Edith F.	N-35	Martin, Gladney P.
K-49	Burley, William D.	N-36	Martin, Martha C.
K-50	Burley, Blanche E.	N-37	Martin, Alston Marion

O-18	Heron, Mathew S.	W-1	Gibson, Louisa
O-19	Heron, Alice E. Wilson	W-2	Free, Nancy
O-20	Heron, Tillman Mills	W-3	Free, George
O-21	Heron, Silas Wilson	W-4	Trapp, William Hix
O-23	Heron, Butler Young	W-5	Trapp, Sarah E. Dawkins
O-24	Heron, Gertrude C.	W-7	D., E. E.
O-28	Heron, George M.	W-8	Dawkins, Martha N.
O-29	Heron, Annie L. Fowler	W-9	Dawkins, John , Col.
O-30	Williams, Ella Heron	X-1	Trapp, Lillia
P-27	Jenkins, Estelle Heron	X-2	Trapp, William Y.
P-28	Jenkins, John G.	X-3	Lyles, James J.
P-29	Jenkins, Margaret C.	X-4	Trapp, J. Dawkins
P-39	LeGrand, Mildred W.	X-5	Dawkins, B. F.
P-40	LeGrand, Otis W.	X-6	Owen, E.
P-41	Barbee, Geneva Luther	Y-2	Watson, Frederick M.
P-42	Barbee, Johnie Jackson	Y-3	Leitner, Ann Eliza
P-43	Barbee, Martha Ellen Burris	Y-3	Leitner, Sarah Eugenia
P-44	Barbee, Albert Franklin	Y-4	Finley, R. A.
P-45	Burris, John A.	Y-5	Pearson, Emmeline H.
P-49	Koon, Nonnie	Y-6	Pearson, Katharine
P-50	Koon, Davis	Y-7	Pearson, George Butler, Dr.
Q-24	Heron, Hattie Elizabeth	Y-8	Pearson, John Weston
Q-25	Heron, James G.	Y-9	Pearson, Isaac Kirkland
Q-27	Jenkins, Charles L.	Z-1	Pearson, George Butler
Q-28	Jenkins, Sallie C.	Z-2	Pearson, Elizabeth M.
Q-29	Jenkins, John P.	Z-3	Pearson, Joseph William
Q-30	Chappell, John Edwards	Z-4	Pearson, Samuel Edward
Q-31	Chappell, Earline Shedd	Z-5	Pearson, Frances Ann
R-28	Shedd, Mildred	Z-6	Pearson, Martha Lavenia
R-29	Shedd, James E.	Z-7	Boyce, James Alston
R-30	Shedd, Emma M.	Z-8	Pearson, Philip
R-32	Boswell, Doris Chappell	Z-9	Pearson, Mary Butler
R-33	Chappell, Martha Ann		

### New Hope A. R. P. Church

A-1	Douglas, Ethel G.	C-11	Brice, Margaret Adams
A-2	Douglas, Thomas Joseph, Jr.	C-12	Douglass, John Willoughby
A-3	Douglas, Thomas Lee	C-13	Douglass, Maude Ives
A-5	Reid, Frances Burns	C-14	Douglass, John Willoughby, Jr.
A-6	Reid, Janie Burns	C-20	Rosborough, Infant Daughter
A-7	Reid, William Lowry	C-22	Rosborough, Betty B.
A-8	Reid, Infant	C-23	Rosborough, William Louis
A-10	Simonton, Elizabeth Plume	C-26	Stevenson, Mary Elizabeth
A-11	Simonton, William Boyce	C-27	Stevenson, Maymie Weir
A-26	S., M. W.	C-28	Stevenson, James Ebenezer
A-27	Stevenson, Ruth Mason	C-29	Boykin, Margaret Muldrow Stevenson
A-28	Stevenson, Marion E.	C-30A	S., J. E.
B-9	Simonton, Samuel Robert	C-30B	Stevenson, William Weir
B-10	Simonton, Sara E. Harris	C-31	Stevenson, Macie
B-12	Caldwell, Agnes McFeat	C-35	Douglas, Agnes Brice
B-19	Stephenson, Jane	C-36	Douglas, Arch Alexander
B-24	Dwyer, Jannie May Westbrook	C-37	Douglas, W. Boyce
C-1	Douglass, Mary Lee Bell	C-39	Douglas, Samuel Shedd
C-2	Douglass, Harold Eugene	C-40	Douglas, John M.
C-9	Brice, Joseph Clarence	C-41	Douglas, William L.
C-10	Brice, Joseph Clarence	D-4	Brannon, Ronald James, Jr.



D-6	Swearingen, James R.	G-26	Walker, James
D-7	Shirley, Jean S.	G-27	Boyce, Mary Ann
D-8	Shirley, James E.	G-28	Boyce, Mary D.
D-9	Clowney, Robert C.	G-29	Boyce, Charles B.
D-10	Clowney, Margaret	G-30	Boyce, Ebenezer C.
D-12	Douglass, Jean	G-31	Witherspoon, J. Meredith
D-13	Douglass, Thomas G.	G-32	McLurkin, John
D-14	Douglass, Charlotte R.	G-33	Thompson, Sarah G.
D-15	Rosborough, William L.	G-33	Thompson, John
D-16	Rosborough, Martha Ann	G-34	Halsell, Annie Thompson
D-17	Rosborough, Eunice C.	G-35	Halsell, Sallie Elizabeth
D-18	Rosborough, Benjamin R.	G-36	Harris, Maggie Clara
D-19	Rosborough, James L.	G-40	Dunbar, Nathanael
D-21	Rosborough, Infant Daughter	G-41	Stephenson, James B.
D-22	Rosborough, Louis A.	G-42	Stephenson, Robert Means
D-23	Rosborough, Marie D.	G-43	Stephenson, Cynthia I.
D-35	Whitener, Frances L.	G-44	Stephenson, Sammie
D-40	McIlroy, John	G-45	Stephenson, Sarah R.
D-41	McIlroy, Mary Ann	G-46	Stephenson, James K.
E-5	Sterling, Robert Grier	H-5	Simpson, Margaret Shirley
E-6	Sterling, Bessie Weir	H-6	Simpson, James Dunbar
E-7	Sterling, Robert Calvin	H-8	Brice, Mary Douglass
E-8	Sterling, Sarah Isabel	H-10	Brice, J. H.
E-9	Sterling, Thomas R.	H-11	Brice, Jennette
E-14	Miller, James Boyce	H-12	Douglass, James Calvin
E-15	Brice, Robert, Capt.	H-13	Brice, Infant Daughter
E-16	Brice, Jennet	H-14	Douglass, Jennett
E-19	Douglas, Infant Daughter	H-15	Douglass, Alexander
E-20	Douglas, Georgie I. Shedd	H-16	Douglas, Margaret Bruce
E-21	Douglas, Thomas J.	H-17	Douglas, William B.
E-24	Castles, Carrie L.	H-18	Douglass, John S.
E-25	Castles, Sarah	H-19	Douglass, John Scott
E-26	Castles, John S.	H-20	Douglass, Nannie
E-27	Castles, Margaret	H-21	Douglass, Infant Daughter
E-28	Castles, Henry	H-21	Douglass, Martha Sarah
E-34	Dove, Nancy E.	H-22	Douglas, Margaret Boyce
E-35	Dove, R. C.	H-23	Douglas, John S.
E-47	Sloan, Sarah Emily	H-24	Bolick, Jenet Stevenson
F-6	McKeown, Emmie Beam	H-25	Martin, Margaret Stevenson
F-7	McKeown, John Stevenson	H-26	Boyd, Agness
F-8	McKeown, Arthur Leroy	H-28	Marion, Jane
F-9	Lewis, Lynn Millen	H-29	Marion, Patrick
F-11	Mitchell, Thomas Patrick	H-32	Weir, Margaret Thompson
F-12	Mitchell, Agnes Caroline	H-33	Weir, William J. L.
F-13	Brice, John, Jr.	I-17	Brice, Mary Ianthe
F-14	Mitchell, Infant Son	I-30	Thompson, Samuel
F-15	Brice, Mattie Bell	I-31	Thompson, Jane Stevenson
F-16	Brice, Christopher S.	I-32	Thompson, Infant Daughter
F-43	Fant, Infant	I-33	Weir, Infant Son
G-12	Brice, Wilson M.	I-34	Weir, Infant Daughter
G-13	Brice, Walter, Dr.	I-35	Weir, Infant Son
G-14	Brice, Martha E.	I-36	Thompson, Mary Jane
G-15	Brice, Walter Scott	I-37	Chisolm, Rachel Ellen
G-16	Brice, John Moore	I-38	Henry, Nancy Caroline
G-18	Brice, James Michael	I-39	Henry, Martha
G-19	Brice, David Lunsford	I-40	Henry, George R.
G-20	Rosborough, J. L. V.	I-41	Dunbar, James
G-21	Brice, Rebecca J.	I-42	Dunbar, Martha
G-22	Brice, John A.	J-1	Douglas, Geraldine Mc.

J-2	Douglas, John L.	L-16	Brice, W. C.
J-10	Lewis, Louise W.	L-18	Brice, Mary Simonton
J-11	Lewis, E. Paul	L-19	Brice, William
J-13	Swearingen, Zelma Sterling	L-22	Brice, Nancy McGinnis
J-14	Swearingen, George Washington	L-23	McGinnis, Parmelia
J-16	Stevenson, Richard C.	L-24	Brice, Samuel Cathcart
J-15	Swearingen, Infant Son	L-25	Brice, James P.
J-17	Stevenson, Sara Jane	L-28	Brice, John
J-19	Stevenson, Mary Brice	L-29	Brice, Margaret Celia
J-20	Stevenson, Charles John	L-30	Brice, Celia M.
J-24	Stevenson, Margaret Cabeen	L-31	Brice, Margaret Caroline
J-25	Stevenson, Samuel H.	L-32	Brice, James, Junior
J-26	Stevenson, W. J.	L-34	Grisam, Samuel
J-27	Stevenson, Mary	L-35	Grisam, Jane
J-29	Thompson, Mattie E.	L-36	Simonton, Margaret
J-30	Thompson, Mary	L-44	Stevenson, Jennet
J-31	Thompson, Jane	L-45	Stevenson, John, Senior
J-32	Thompson, Gaun	L-46	Stevenson, Margaret
J-33	Stevenson, William	L-47	Stevenson, Hugh, Col.
J-34	Stevenson, Jane	M-6	Clement, Mabel Brice
J-36	Chisolm, Thomas	M-7	Brice, Samuel G.
J-37	Chisolm, Rachel	M-8	Brice, Alice M.
J-38	Chisolm, Thomas	M-9	Brice, Eugene Harold
J-39	Chisolm, James Boyce	M-10	Brice, Virginia Clarke
J-40	Chisolm, Elizabeth	M-15	Stevenson, Lizzie J. Bolick
J-41	Chisolm, Mary	M-16	Stevenson, William H. H.
J-42	Chisolm, James, Sr.	M-17	Stevenson, Samuel Edwin
J-43	Chisolm, James	M-18	Stevenson, Infant Son
K-15	Cabeen, Margaret J.	M-19	Robinson, D. P.
K-16	Cabeen, Thomas Y.	M-20	Robinson, Margaret
K-17	Stevenson, Cynthia Isabella	M-22	Brice, John P.
K-19	Stevenson, Andrew	M-23	Brice, Walter Henry
K-20	Stevenson, Cynthia	M-24	Brice, Frances Emeline
K-21	Stevenson, S. H.	M-25	Brice, Infant Son
K-23	Simonton, W. B.	M-28	McDonald, Laughlin
K-24	Simonton, R. G.	M-29	Ketchins, Carrie B.
K-25	Roddey, Minnie E.	M-30	Brice, Robert
K-26	Roddey, Mary E.	M-31	Brice, Margaret
K-27	Simonton, Eleanor M.	M-33	McDonald, Margaret S.
K-28	Simonton, John	M-34	Miller, Mary Louisa
K-29	Simonton, Nancy	M-35	Millar, John Davis
K-30	Simonton, Jane S.	M-37	Brice, Mary
K-31	Simonton, Christopher S.	M-38	Simonton, Jane Wilson
K-32	Boyce, Infant Son	M-39	Brice, Jane
K-32	Boyce, Margaret Jane	M-40	Brice, James, Senior
K-33	Simonton, John, Sr.	M-41	Wilson, Robert T.
K-34	Simonton, Margaret	M-42	Wilson, Agnes
K-35	Simonton, Martha	N-1	Douglass, George Gregg
K-36	Simonton, James	N-2	Douglass, Ethel Clyde     Brooks
K-37	Simonton, Mary McQuiston	N-6	Brice, Bessie W.
K-38	Simonton, Robert Wilson	N-7	Brice, Thomas Leslie
K-39	Simonton, Sarah	N-8	Brice, Robert Hemphill
L-9	Brice, Margaret M. Gooch	N-9A	Brice, James McEnen Adams
L-10	Brice, Christopher Simonton	N-9B	Brice, Thomas Leslie, Jr.
L-11	Brice, Sarah Nicholson	N-10	Brice, Thomas Scott
L-12	Brice, Albert Wallace	N-11	Brice, Frances Eliza Adams
L-13	Brice, A. Homer	N-12	Stevenson, Rebecca Margaret
L-14	Brice, Nancy Ellen	N-13	Stevenson, Robert Murdock
L-15	Brice, Calvin	N-18	Stevenson, John Calvin

N-21 Cabeen, James  
 N-22 Cabeen, Thomas  
 N-24 Cabeen, Sarah  
 N-26 Brice, Hannah  
 N-27 Brice, Grace White  
 N-28 Brice, John J.

N-29 Brice, Mary  
 N-30 Richie, William  
 N-31 Brice, Mary E.  
 N-31 Brice, Sarah J.  
 N-32 Brice, James Hutchinson  
 N-33 Brice, William

### Rock Creek Baptist Church

A-6 Owens, Infant Son  
 A-7 Owens, Infant Son  
 A-8 Owens, Esther Blair  
 A-9 Owens, Jasper Newton  
 A-22 Fuller, Lottie D.  
 A-23 Fuller, Willie L.  
 B-1 Vickery, Millicent Osborne  
 B-2 Tomlin, George Wm., Jr.  
 B-3 Tomlin, Katherine Pearson  
 B-4 Pearson, William Boyce  
 B-5 Pearson, Lilabel Holland  
 B-6 Pearson, Frances Anne  
 B-7 Pearson, George Butler

C-25 Lyles, Thomas M.  
 C-26 Lyles, Eliza R. E.  
 D-6 Lyles, Priscilla H.  
 D-10 Boyer, Rebecca  
 D-11 Burns, Martha M.  
 D-18 Lyles, Arramanos  
 D-18 Lyles, Ephraim  
 D-18 Lyles, Thomas  
 D-18 Lyles, William Haynsworth  
 D-18 Lyles, William Strother  
 D-21 Crowder, Ben Douglas  
 D-22 Crowder, Augusta Salyer  
 D-24 Lyles, Belton English  
 D-25 Lyles, Rosalie McMeekin  
 D-26 Lyles, Clara Estelle  
 D-27 Lyles, Austin Peay  
 D-37 Ragsdale, Claude H.  
 D-38 Ragsdale, Alice R.  
 E-4 Osborn, John R.  
 E-5 Osborne, Lucy  
 E-6 Osborne, Wm.  
 E-7 Osborne, Lucy E.  
 E-8 Osborne, Martha W.  
 F-11 Counts, William Preston  
 F-12 Counts, J. Wallace  
 F-12 Counts, M. Josephine  
 F-12 Counts, Walter R.  
 F-12 Ederington, Elizabeth  
 F-12 Ederington, J.  
 F-22 Fant, Mildred  
 F-32 Boulware, Thelma Kelly  
 F-36 Robbins, James W.  
 F-37 Robbins, Helen Lee Berry  
 F-38 Robbins, Phillip O.

F-39 Robbins, Sallie M.  
 F-40 Robbins, Hoyt O.  
 F-41 Robbins, Hoyle J.  
 F-42 Robbins, Alfred W.  
 F-43 Robbins, Walter C.  
 G-5 Hall, Ann  
 G-6 Hall, Alex. B., Col.  
 G-11 Ederington, Mary  
 G-22 Morgan, G. B.  
 G-39 Barrett, Billie  
 H-27 Edrington, Jennie E.  
 H-28 Edrington, James M.  
 H-29 Edrington, Mary  
 H-30 Edrington, Davie U.  
 H-31 Edrington, A. L.  
 H-32 Crowder, Charlie Edward  
 H-33 Crowder, Carrie Suber  
 H-35 Suber, William E.  
 I-6 Varnado, John  
 I-30 Counts, Mary A.  
 I-31 Counts, H. H.  
 I-32 Suber, E. B.  
 I-33 Suber, Mary E. Counts  
 I-34 Suber, J. E.  
 I-36 Suber, Frank F.  
 J-8 Richardson, William T.  
 J-29 McMahan, John J.  
 K-4 Poole, Martha  
 K-8 Fenly, Mary  
 K-21 Murphy, Willie  
 K-22 Murphy, John  
 K-23 Murphy, Sarah B. Mabry  
 K-29 Long, James I.  
 K-30 Long, Mary A. Brown  
 K-31 Long, Geo. Franklin  
 K-32 Long, Nicie G.  
 K-35 Ragsdale, Gordon Lee, Sr.  
 K-36 Ragsdale, Hannie Long  
 K-37 Ragsdale, Gordon Lee, Jr.  
 L-19 Curry, John D.  
 L-30 Long, James Wm.  
 L-31 Long, Coleman J.  
 L-32 Long, William H.  
 L-33 Long, Fannie Clara  
 L-40 Parker, Coleman I.  
 L-41 Parker, George B.  
 L-42 Claytor, William Q.  
 M-32 Long, Reid Franklin  
 M-33 Long, Ida Burley

## Salem Presbyterian Church

A-3	Bolick, John Spratt	B-11	Burley, Marie Bolick
A-4	Bolick, Doris Ringer	B-13	Mauck, Mary Fee
A-5	Bolick, John R.	B-14	Fee, Frances Geneva
A-6	Bolick, Thomas Estes	B-15	Fee, Joe Nevette
A-7	Bolick, Agnes Hoffman	B-16	Fee, Catherine Wilkes
A-8	Bolick, Joe C., Jr.	B-21	Atkerson, Stella Inez
A-9	Bolick, Thelma Jenkins	B-22	Atkerson, Infant Son
A-10	Bolick, Joe C.	B-23	Atkerson, Dorman Allen
A-11	Bolick, Maggie C.	B-24	Bolick, James Douglas
A-15	Fee, Frank Fant	B-25	Bolick, Stella Propst
A-16	Fee, Nettie Drew	B-26	Bolick, Stella Isabel
A-17	Crowder, William H.	B-27	Bolick, Fannie Clowney
A-18	Crowder, Clara Fee	B-28	Bolick, John Dixon
A-20	Coleman, Jesse Gladden	B-30	Brooks, Chanie Isabelle
A-21	Coleman, Geneva Fee	B-32	Coleman, John A. F.
A-22	Burley, Daniel Franklin	B-33	Coleman, Mamie Crowder
A-23(A)	Mull, Doris Burley	B-34	Aiken, Wade Middleton
A-23(B)	Mull, James B.	B-35	Aiken, Frances Clyde Crowder
A-25	Burley, Atlanta Boulware	B-39	Crowder, James Edward
A-26	Burley, Joel Clarence	B-40	Crowder, Martha Martin
A-27	Burley, Charley H.	B-53	Andrews, G. Franklin
A-28	Burley, Mattie A. Hendrix	B-54	Andrews, Nancy Mimms
		B-57	Ladd, Charles M.
		B-58	Ladd, Sunie Stewart
A-29	Crowder, James Edward, Jr.	B-59	Ladd, Infant
A-32	Crowder, James Walter	B-60	Trapp, Infant Son
A-33	Crowder, Frances Burley	B-67	Dickey, Charles Bolin
A-35	Green, Nelia Eckley	B-68	Dickey, Dorothy Ann Wade
A-36	Crowder, Mary Lou	B-70	Dickey, John L.
A-37	Crowder, Infant Son	B-71	Dickey, Mary D. Owens
A-39	Glaze, Callie Crowder	B-72	Dickey, M. Drucilla
A-53	Coleman, David Roe	B-73	Dickey, William Lee
A-54	Coleman, Lucy Hamilton	B-75	Dickey, John Y.
A-55	Coleman, Elizabeth H.	B-76	Dickey, Mary E.
A-56	Coleman, Annie Y.	B-77	Dickey, David C.
A-57	Coleman, James O.	B-82	Martin, Julian Sims
A-58	Littlejohn, Angus N., Rev.	B-83	Martin, Catherine Burley
A-59	Littlejohn, Margaret C.	B-84	Martin, Katherine Diggs
A-60	Scales, James Roper	B-85	Martin, Robert L.
A-61	Scales, Robert Roper	B-86	Nance, William Edgar
A-62	Scales, Lida James	B-87	Nance, Katherine Martin
A-63	Crim, J. Shelton	B-88	Clowney, George Moses
A-64	Crim, Grace James	B-89	Clowney, Elizabeth Berry Martin
A-65	James, B. H.	C-9	Coleman, Charles Howard, Jr.
A-66	James, Mary Kerr	C-10	Coleman, Helen Keistler
A-67	James, W. H.	C-11	Coleman, James O., II
A-69	Dickey, Pinkey	C-12	Coleman, Charles Howard, Sr.
A-71	Dickey, William D.	C-13	Coleman, Essie Mae Suber
A-72	Dickey, Pinkey Bolin	C-14	Coleman, Martha Elizabeth
A-73	Dickey, John L.	C-15	Coleman, Essie Louise
A-75	Dickey, Maggie I.	C-25	Norris, J. W.
B-5	Ramsey, Shelley Lynn	C-27	Sheridan, Rutledge D.
B-6	Ramsey, John G.	C-28	Sheridan, Lois Neal
B-7	Ramsey, Jean Burley	C-29	Neal, Barbara Crawford
B-8	Martin, James Melvin	C-30	Neal, Annie Orrian
B-9	Martin, Mattie Marie Burley	C-32	Milling, Infant Son
B-10	Burley, Charles H.	C-33	Crawford, David P.

C-34	Crawford, Sarah B.	D-66	Owings, James Mansfield
C-35	Crawford, Samuel R.	D-67	Owings, Kate H.
C-36	Crawford, Sara F.	D-70	Boulware, James R.
C-37(A)	Crawford, Robert Walter	D-71	Boulware, Eliza Frances
C-37(B)	Wylie, J. E.	D-73	Martin, W. A.
C-37(B)	Wylie, Pearl Crawford	D-74	Martin, Mary A. S.
C-38	Crawford, Flora Belle	D-75	M., W. J.
C-39	Crowder, Mary Jemima	D-77	Martin, William J.
C-40	Crowder, William J.	D-78	Martin, Frances Lyles
C-41	Edrington, James William	D-79	Martin, David R.
C-42	Edrington, Lillie Crawford	D-80	Martin, Anna Lugenia
C-43	Crawford, William Douglas	D-81	Martin, David Ramsey, Sr.
C-44	Crawford, Audrey Faircloth	D-82	Martin, Cathleen Dennis
C-54	Smith, David Payne	D-83	Martin, Florence I.
C-55	Smith, Mary Roper-Scales	D-84	Martin, M. Elizabeth
C-56	Scales, Robert Roper, Jr.	D-85	Martin, E. E.
C-57	Scales, Katherine Brothers Roper	D-86	Martin, W. E.
C-58	Muller, John Crawford	E-4	Bolick, William Henry, Jr.
C-63	Ingram, Lionel Rowan	E-5	Bolick, William Henry
C-64	Ingram, Lida James	E-6	Bolick, Mamie Stevenson
C-65	Martin, Mary Lyles	E-7	Bolick, Samuel Stevenson
C-66	Martin, Infant Son	E-8	Bolick, Eunice Propst
C-67	Sims, Charles Edward	E-9	Bolick, Charles Coleman
C-68	Sims, Infant Son	E-15	Barrineau, Herbert David
C-69	Sims, Julia Martin	E-16	Barrineau, Clyde Coleman
C-70	Martin, David Harrod	E-20	Ragsdale, Infant Daughter
C-72	Martin, David R.	E-21	Ragsdale, Judy
C-73	Martin, Robert Laurens	E-22	Plampin, Michael A.
C-74	Martin, Mary Lugenia Berry	E-23	Ragsdale, Claude Hunter, Jr.
C-75	Martin, Caroline Berry	E-24	Ragsdale, Eileen Coleman
C-76	Martin, Gilbert Edward	E-31	Milling, Margaret Tims
C-77	Martin, Milo Berry	E-32	Milling, Hugh A.
C-78	Martin, Eugene Merrill Zealy	E-33	Milling, Elizabeth Ann
C-79	Martin, Milo Berry, Jr.	E-35	Milling, David J.
C-80	Martin, Bertha Mae Blair	E-36	Milling, Robert M.
C-81	Martin, Wallace Z.	E-37	Milling, Mary Russell
C-82	Martin, Elizabeth Ramsey	E-38	Milling, Robt. Alxr.
C-83	Martin, William Blair, Sr.	E-39	Milling, William Brown
D-5	Yongue, David Lawrence	E-42	Yongue, Julia
D-6	Yongue, Sue Wilson	E-43	Yongue, Nancy Malinda
D-7	Yongue, George E., Sr.	E-44	Yongue, Martin
D-8	Yongue, Frances Bolick	E-45	Clowney, Margaret S.
D-32	Richmond, Agnes Law	E-46	Clowney, Jennett
D-37	Milling, James R.	E-47	Clowney, Cynthia Jane
D-41	Milling, Savilla M. Yongue	E-48	Clowney, Joseph
D-42	Milling, Joseph Wearing	E-51	Coleman, Alice Clowney
D-43	Milling, Susie Clowney	E-55	Crowder, W. Lawson
D-47	Ladd, Infant Son	E-56	Crowder, Lois R.
D-47	Ladd, Mary C. Phillips	E-57	Williams, James N.
D-48	Ladd, J. W.	E-58	Williams, Mary Crowder
D-50	Ladd, S. Amelia Ratterree	E-67	Owings, Milo Berry
D-56	Hamilton, John R.	E-68	Martin, Mary Elizabeth
D-57	Hamilton, Maggie	E-69	Martin, Charles Meiggs
D-58	Hamilton, James H.	E-70	Martin, Infant
D-59	Hamilton, Lizzie	E-74	Pope, Hartwell L.
D-61	Hamilton, David	E-76	Pope, Robert
D-62	Hamilton, Elizabeth L.	E-85	Martin, Frank J.
D-63	Hamilton, Wm.	E-86	Martin, William Townes

E-87	Martin, Eugene Ethan	H-20	Burley, Marion H.
F-3	Bolick, Frances Isabelle	H-26	Broom, Lawrence
F-4	Bolick, Charles Boyd	H-27	Broom, Laura Blair
F-6	Bolick, Larry Mason	H-28	Broom, Infant
F-7	Bolick, Samuel Propst	H-31	Blair, David
F-8	Bolick, Sara Mason	H-32	Blair, Mary
F-17	Burley, William Lee	H-33	Blair, Thomas Ross
F-18	Burley, Thomasine B.	H-39	Blair, Thomas
F-20	Burley, Samuel T.	H-40	Blair, Margaret Hussey
F-21	Burley, Vera F.	H-41	Blair, Rachael McGraw
F-23	DeHihns, William E.	H-42	Blair, William
F-24	DeHihns, Lula Blair	H-43	McConnell, Nancy Blair
F-25	Aiken, Maggie C.	H-44	McConnell, Thomas
F-26	Aiken, M. E.	H-45	Turkett, Nancy C.
F-27	Aiken, W. F.	H-46	Blair, Infant Son
F-29	Blair, Margaret	H-47	Blair, Robert Butler
F-30	Blair, Charles B.	H-49	Aiken, Jane
F-36	Milling, Margaret	H-55	Owens, Elizabeth
F-36	Milling, Robert	H-56	Owens, Jasper N., Jr.
F-37	Milling, Mary	H-67	Gladney, Hattie L.
F-38	Milling, James R.	H-68	Gladney, James H.
F-41	Yongue, Clara Maria	H-69	Gladney, Frank M.
F-42	Yongue, Mary Laura	I-14	Frazier, Mary Blair
F-43	Yongue, John L.	I-15	Frazier, James Boyd
F-44	Yongue, Andrew E.	I-16	Frazier, James Blair
F-45	Yongue, James Walter	I-17	Frazier, James Blair, Jr.
F-46	Yongue, Francis Cornelia	I-18	Frazier, Marian M.
F-48	Robertson, John B.	I-20	Blair, William Edward
F-49	Gelston, Rebecca	I-21	Blair, Cleone McMeekin
F-50	Robinson, Euarka, Mrs.	I-22	Blair, Ray McGill
F-60	Roberts, Preston B.	I-23	Blair, Catherine Parrott
F-61	Roberts, Lugenia Gladney	I-24	Blair, Lawrence McGill
F-63	Gladney, Caroline Brooks	I-25	Blair, Elizabeth Jones
F-64	Gladney, Mary Elizabeth	I-26	McWhirter, Valeria Blair
F-69	Aiken, Mary I.	I-27	Blair, Hallie Frances
F-70	Aiken, James Hodgkins, Jr.	I-29	Blair, Infant Son
F-71	Aiken, Infant Daughter	I-32	Kerr, Thomas E.
F-72	Aiken, Infant Son	I-33	Kerr, Evelyn Fee
F-74	Aiken, Harriet Rebecca	I-36	Wolfe, Catherine Fee
F-76	Aiken, Elizabeth Jane	I-39	Aiken, Margaret
F-77	Aiken, Mary Etta	I-40	McConnell, William
F-78	Aiken, James Hodgkins	I-41	Johnson, Jane McC.
F-79	Aiken, Sarah Elizabeth	I-41	McConnell, Andrew Jackson, Sr.
F-80	Aiken, David E.	I-41	McConnell, Elizabeth Dawkins
F-81	Aiken, Mamie Kirkpatrick	I-41	McConnell, Thomas
F-82	Aiken, David Edgar, Jr.	I-41	McConnell, William
F-83	Aiken, Wm. Douglas	I-42	McConnell, Mary
G-9	Coleman, John Propst, Jr.	I-43	Marion, James
G-10	Coleman, Jack P.	I-45	Blair, Elizabeth
G-11	Coleman, Betty C.	I-46	Blair, Sarah McConnell
G-20	Burley, Franklin A.	I-47	Blair, William
G-27	Aiken, Infant Son	I-48	Blair, Nancy Jane McGill
G-28	Andrews, Infant Son	I-49	Aiken, S. J.
G-60	Richbough, Hannie W.	I-50	Aiken, Agnes Andrrs
H-1	Smith, Gary Hez	I-51	Aiken, Infant Daughter
H-2	Smith, Valeria Blair Baldwin	I-52	Blair, James Edward
H-9	Ramsing, Paul	I-53	Blair, Hattie Long
H-13	Bolin, John Brown	I-54	Blair, John Davis

I-55	Blair, Minnie Scott	J-77	Aiken, Victoria Yongue
I-56	Watson, Elizabeth S.	J-80	Boulware, Trez C.
I-57	Watson, D. Blair	J-81	Boulware, Rebecca Isabel
I-58	Watson, Joe Frank	K-5	Blair, Robert Coleman
I-59	Watson, Irene Blair	K-7	Ligon, Patricia Blair
I-62	Clowney, Marie Crowder	K-8	Blair, Sylvia R.
I-75	Aiken, Robert Means	K-18	McLaughlin, Herbert H.
I-76	Aiken, Margaret Bell	K-19	McLaughlin, Mary B.
J-3	Hendrix, Nancy Blair	K-20	Blair, William Scott
J-4	Blair, Andrew F.	K-21	Blair, Grace Rabb
J-5	Blair, Ruby Coleman	K-22	Blair, John D., Jr.
J-6	Blair, Sadie Louisa	K-23	Blair, Lucille M.
J-7	Blair, Louisa Jones	K-24	Blair, Olin L.
J-8	Blair, John William McC.	K-25	Blair, Otis W.
J-9	Blair, James Andrews	K-27	Goolsby, James F.
J-10	Blair, Sara Willingham	K-28	Goolsby, Hattie L. Mayfield
J-11	Blair, Andrew Franklin	K-30	McCreight, Genevia Pettigrew
J-15	Frazier, Frances Edward	K-40	Feaster, Martha E.
J-16	Frazier, James Blair, III	K-41	Feaster, Martha D.
J-17	Frazier, James Blair, Jr.	K-43	Bradford, Joel Lowe
J-18	Frazier, Frances Copeland	K-44	Bradford, Nancy Leonor
J-28	Baldwin, Blair Linton	K-47	McGill, Hearriet E.
J-29	Baldwin, Linda Schreiner	L-8	Mann, Cledith
J-31	Carr, Frank M.	L-9	Mann, Frances Kathryn Yongue
J-32	Carr, Minnie Blair	L-10	Ragsdale, John Roger
J-33	DeGeneres, Emily Blair	L-11	Ragsdale, Mary Ladd
J-39	Bankhead, Robert	L-15	Drew, Barksdale H.
J-40	McConnell, Sarah	L-16	Drew, Clara Wieser
J-41	McConnell, Elizabeth	L-17	Wieser, Elizabeth W.
J-42	McConnell, Elizabeth	L-20	Gibbs, Jay D.
J-43	Dawkins, Wm.	L-21	Gibbs, Hester Drew
J-44	Dawkins, Sarah	L-22	Drew, William J.
J-45	Dawkins, Thos.	L-23	Drew, George W.
J-46	Yongue, James R.	L-23 (A)	Drew, Robert Lee
J-47	Yongue, Robert G. C.	L-24	Drew, Florence Morgan
J-48	Yongue, Andrew	L-25	Drew, Elsie E.
J-49	Yongue, Nancy Crosby	L-26	Pettigrew, Robert Andrew
J-50	Yongue, William C.	L-27	Pettigrew, Sallie Rebecca
J-51	Graves, Frances Clowney	L-28	Drew, Ben E.
J-52	Senn, Emmie Louise Clowney	L-31	Pettigrew, Infant Son
J-53	Hall, John Bratton	L-32	Pettigrew, Ella King
J-54	Hall, Cleora Clowney	L-33	Pettigrew, James Davis
J-55	Clowney, Samuel Thomas, Jr.	L-34	Pettigrew, John Wesley
J-56	Clowney, Moses	L-35	Pettigrew, Sallie K.
J-57	Clowney, S. E.	L-36	Means, Minnie Elizabeth Pettigrew
J-58	Clowney, Samuel Thomas	L-37	Pettigrew, Clarence Gooding
J-59	Brice, Margaret	L-38	Pettigrew, William Wallace
J-63	Lemmon, Mary A.	L-40	Pettigrew, Rebecca
J-65	Young, Jane	L-41	Pettigrew, G. B.
J-67	Owings, Mitchel L.	L-47	McGill, John E.
J-68	Owings, Mary Ann	L-54	Aiken, Hester Jane
J-70	Owings, Susan Jane	L-54	Aiken, Infant
J-71	Ladd, Catherin	L-55	Clowney, Infant
J-72	Ladd, A. W.	L-56	Clowney, Hester Jane
J-73	Ladd, Mary Owings	L-57	Clowney, Son
J-74	Ladd, Garris McCabe	L-58	Clowney, John S.
J-75	Ladd, Minnie Victoria Hentz	L-59	Clowney, Twin Son
J-76	Aiken, David Middleton	L-60	Clowney, Twin Son

L-61	Clowney, J. Spratt	O-18	Sullivan, W. Pinckney, Jr.
L-63	Sorensen, Harry R. J.	O-19	Sullivan, Marion Baker
L-64	Sorensen, Lois Clowney	O-20	Cook, Caroline E.
L-72	Ladd, Thomas Albert	O-21	Cook, Roy E.
L-73	Ladd, Helen Coleman	O-22	Cameron, S. McC.
L-74	Ladd, Thomas Albert, Jr.	O-23	Evans, John Winn
L-75	Ladd, Johnnie Gregory	O-24	Evans, Mary Martin
M-31	Yongue, Daisy	O-25	Eargle, Clyde E.
M-35	Yongue, Walter Crosby	O-26	Eargle, Frances A. Evans
M-45	Matthews, James Kemper	O-27	Eargle, A. William
M-46	Matthews, Robert Emmet	O-30	Burley, William J.
M-47	Yongue, Andrew L.	O-31	Burley, Mary J. Crawford
M-49	McMillan, Mary W.	O-32	Burley, Maggie Ellen
M-50	McMillan, Samuel	O-33	Wilkes, M. Monroe
M-59	Aiken, Thomas H.	O-41	Wilks, Coleman J.
M-60	Aiken, Eliza Jane	O-40	Wilks, Tommie W.
M-70	Ladd, Josephine N.	O-42	Wilkes, Annie L. Cureton
M-72	Ladd, Charlie H.	O-43	Wilkes, James Yongue
M-73	Bolin, Sallie J.	O-44	Wilkes, James Cureton
M-74	Bolin, Henry W.	O-47	Wilkes, Ernest Thomas
M-76	Bolin, Elizabeth M.	O-48	Wilkes, Evelyn Johnson
M-77	Bolin, John Q.	O-49	Bolin, Mary E.
M-79	Bolin, Leila	O-50	Bolin, Silas J.
M-80	Rose, Massie B.	O-51	Smart, Nancy C.
M-81	Bolin, T. R.	O-52	Fee, William J.
N-8	Watts, Brandon Christopher	O-53	Dickey, Jerome
N-9	Watts, James G., Jr.	O-54	Dickey, Mary J.
N-10	Jordan, Dorothy R. Watts	O-55	Dickey, Alexander
N-15	Leonard, Ellen Lyles Wilkes	O-57	Dixon, Samuel Lee, III
N-16	Wilkes, Thomas Edward	O-58	Wilkes, David Eugene
N-17	Wilkes, Elizabeth Henry	P-20	Arnette, Berry Feaster
N-19	Wilkes, Richard Land, II	P-22	Arnette, Mary Caroline
N-20	Wilkes, Emma Wade	P-23	Arnette, R. C., Dr.
N-23	Ropp, Dolores E.	P-24 (A)	Arnette, Phyllis Pelton
N-24	Eargle, Belle	P-24 (B)	Arnette, Infant Daughter
N-28	Wilkes, James Fay	P-25 (A)	Arnette, Robert Evans, Jr.
N-29	Wilkes, Leslie E.	P-25 (B)	Arnette, William Julian
N-30	Wilkes, Robert W.	P-26	Arnette, Robert Evans
N-31	Wilkes, Irene D.	P-27	Arnette, Sarah Hall
N-32	Wilkes, Infant Son	P-28 (A)	Arnette, John Quirn
N-33	Wilkes, Marguerite	P-28 (B)	Arnette, Dan Hall
N-34	Wilks, Feaster	P-30	Arnette, Sarah Frances Wylie
N-35	Wilks, Charles Hughs	P-31	Arnette, Edward Mobley
N-37	Wilkes, Thomas W.	P-33	Arnette, James Douglass
N-38	Wilkes, Julia Yongue	P-34	Jenkins, Preciousanne R.
N-39	Wilkes, A. Frazier	P-35	Carter, T. D.
N-40	Wilkes, Frances Julia	P-36	Carter, Syl
N-41	Wilkes, Richard Land	P-37	Carter, Willie Crowder
N-42	Wilkes, Josephine Cureton	P-39	Wilkes, Thomas B.
N-43	Wilkes, Thelma May	P-40	Wilkes, Myrtle Henry
N-44	Wilkes, June Marie	P-72	Gelston, James
N-78	Bolin, G. B.	P-73	Gelston, Mildred
N-79	B, M. S.	Q-35	Carter, Thomas
O-8	Van Horn, M. Elizabeth R.	Q-36	Carter, Joe S.
O-9	Wright, Mae Allen	Q-37	Carter, Susie B. Knight
O-10	Wright, Henry Grady, Sr.	Q-38	Wilkes, Thomas B.

### Shiloh Methodist Church



A-6	Douglass, Chas Brown	D-12	McMeekin, Raymond Marvin
A-7	Douglass, Mary Cook	E-7	Ehney, Jack D.
A-8	Douglass, Chas Brown	E-7	Simon, Margaret S.
A-9	Chappell, Earl Douglass	E-9	Swygert, John Sanders
A-10	Chappell, Louise McMeekin	E-10	Swygert, Bessie McMeekin
A-11	Chappell, Irvin Walker	E-12	Suber, Earle Wayne
A-12	Chappell, Elizabeth Glenn	F-1	Wingard, Wellington
B-1	Chappell, Thompson Charles	F-5	Gibson, G. W.
B-2	Chappell, Martha Weimer	F-6	Swygert, John S.
B-6	Crumpton, Zack	F-7	Swygert, Mamie Elizabeth
B-7	Crumpton, Helen Chappell	F-9	Chappell, Infant Son
B-8	Bell, Clara Ann McMeekin	F-10	Chappell, Infant Son
B-9	Bell, Olin Hugh	F-11	Chappell, Florrie
C-1	Cook, Martha	G-3	Ruff, Eunita M.
C-2	Cook, John	G-4	Ruff, Stella M.
C-3	Cooke, Burrel	G-5	Ruff, Annie Stearns
C-11	Fowler, G. F.	G-6	Ruff, William H.
C-12	Fowler, Elmira A.	G-8	Glenn, William Thompson
C-13	Fowler, Gazzie W.	G-9	Glenn, Ida May McMeekin
D-1	Hedgepath, Evelyn McMeekin	G-10	Glenn, Infant Daughter
D-2	Hedgepath, Peter Ausburn	G-11	McMeekin, John W.
D-3	Hedgepath, Mahaley Meetze	G-12	McMeekin, Elizabeth L. Hunter
D-7	McMeekin, A. Maxcy	G-13	Glenn, William T., Jr.
D-8	McMeekin, May Louise	G-14	Glenn, Jessie Dunlap
D-9	McMeekin, Infant Son	H-8	Meadows, Andrew C.
D-10	McMeekin, Joseph	H-9	Meadows, Katherine Glenn
D-11	McMeekin, Martha Douglass	H-15	Glenn, Barbara Nichole

### Union Memorial Presbyterian Church

A-1	Robertson, John Creighton Buchanan	C-9	Haigler, Joyce Viola Lemmon
A-2	Robertson, Nannie Lee	C-9	Padua, Donna Marie Haigler
A-15	Rexrode, William Herbert	C-10	Lemmon, Robert Lauderdale
A-18	Timms, John Lloyd	C-11	Lemmon, Essie Mae Hooker
A-20	Brown, Albert J.	C-17	Park, Ann Goodson
A-21	Brown, Margaret K. Steele	C-18	Park, Robert Young
A-22	Brown, John Smith, Jr.	C-19	Kerr, H. P.
A-23	Brown, Jewel Cummings	C-20	Brown, Infant Son
A-26	Brown, Robert Rutland	C-21	Brown, Infant Daughter
B-11	Lemmon, William James	C-22	Brown, Frances Lillian
B-12	Lemmon, Jane Timms	C-23	Brown, Albert Grover
B-14	Timms, Grover Brown, Sr.	C-24	Brown, Fannie Roberts
B-15	Timms, Frances Boyd	D-7	Robertson, James Woodward
B-16	Gathright, Josiah Bernard, Jr.	D-8	Robertson, Grace Lemmon
B-17	Gathright, Elizabeth Pope	D-9	Gaston, Thomas Dewey
B-18	Pope, Frank Earle, Jr.	D-10	Gaston, Maggie Dunn
B-19	Pope, Margaret Elizabeth Brown	D-11	Robertson, Jack F.
B-20	Beckham, David Robertson, Sr.	D-12	Robertson, Betty Gaston
B-21	Beckham, Annie McDill Brown	D-16	Park, Tiffany Lynn
B-24	Brown, Maurice Holladay	D-17	Park, George Robertson, Jr.
B-25	Brown, Bettie Rutland	D-18	Park, Leona Conrad
B-26	Brown, John Smith	D-19	Park, George Robertson
C-6	Young, Thomas Dixon, Sr.	D-21	Brown, Mary E.
C-7	Young, Lillian Crabb	D-22	Brown, John M.
C-8	Haigler, Lewis Ivey	D-23	Steele, W. E.
C-8	Padua, Michael Honesto, Jr.	D-24	Steele, Sarah M.
		D-28	Lemmon, Agnes Lorena

D-20	Brown, Margaret A.	G-39	Yarborough, Thomas G.
D-29	Lemmon, Margaret E. Coskrey	G-40	Yarborough, Lillian B.
D-30	Lemmon, R. Howe	G-44	Robertson, Floyd M.
		G-45	Robertson, Betty W.
D-31	Lemmon, John Mills	G-46	Miller, Naomi R.
D-41	Robertson, Kitt Elliott, Sr.	H-7	Branham, Daniel Wayne
D-42	Robertson, Frances Parnell	H-8	Branham, Ernest T.
E-14	Park, Young Edward	H-9	Branham, Daisy H.
E-15	Park, Rosa Belle	H-10	Branham, Infant Son
E-16	Park, Archie W.	H-11	Hagood, George Clark, Jr.
E-17	Park, Sallie Timms	H-12	Hagood, Leila Iusti
E-18	Park, William David	H-13	Hagood, James Herbert
E-19	Park, Sarah J.	H-14	Hagood, John Marion
E-21	King, Miles	H-17	Heath, John W.
E-22	Brown, Robert P.	H-24	Crawford, S. L.
E-23	Brown, Mary J.	H-25	Crawford, Nancy L.
E-24	Brown, Olive C.	H-26	Crawford, Nannie L.
E-29	Harrison, J. Wesley	H-27	Roberts, Lizzie M. Crawford
E-30	Harrison, John B.	H-28	Crawford, John Arthur
E-31	Harrison, J. Timothy	H-29	Crawford, Andrew Jackson
E-35	Peay, Mary K.	H-30	Crawford, Mary Ann
E-36	Peay, W. Cunningham	H-35	Yarborough, Thomas G.
E-37	Peay, Jennie B.	H-36	Yarborough, Annie E. Steele
E-38	Peay, William C.	H-37	Steele, Rebecca M. Gradick
E-41	Robertson, James Elliott	H-38	Yarborough, Garris David
E-42	Robertson, Frances R.	H-43	Yarborough, Terry Denise
E-44	Robertson, Bobby Lee	H-44	Robertson, Floyd M.
F-16	Boyd, Mary E.	H-45	Robertson, Naomi H.
F-17	Boyd, Mrs. C. R.	H-46	Robertson, Bertha Lawson
F-18	Boyd, B. K.	I-9	Hagood, Thomas B.
F-19	Boyd, J. W.	I-10	Hagood, Claudia B.
F-22	McGraw, David	I-12	Haygood, Ulrich Lee
F-28	Harrison, Gussie Lee	I-13	Haygood, Lula Melvina
F-29	Griggs, Marie Harrison	I-14	Haygood, Lula Lee
F-30	Massey, Reuben	I-15	Hagood, Thomas M.
F-31	Harrison, John L.	I-16	Hagood, Joel A.
F-32	Harrison, Auguster W.	I-17	Hagood, Rebecca J.
F-33	Harrison, Annie C.	I-19	Collins, John Lee
F-35	Robertson, May Elizabeth	I-20	Collins, Alice Matthews
F-36	Robertson, Thomas L.	I-21	Unknown
F-37	Robertson, Henry Palmer	I-27	Carman, Ella E.
F-38	Robertson, Tiny Rebecca	I-28	Martin, Durham Jennings
F-39	Robertson, Albert B.	I-39	Yarborough, James Edward
F-40	Robertson, Henry R.	I-40	Yarborough, Wesley Elizabeth
F-45	Robertson, Infant Son	I-41	Yarborough, Thomas Gregg
F-46	Robertson, Leroy H.	I-42	Yarborough, Nannie Brown
G-9	Pate, Walter Eugene	I-43	Yarborough, Garris D.
G-10	Pate, Olin Kathleen Braham	I-44	Robertson, John B.
G-11	Hagood, Ella Lee	I-45	Robertson, English R.
G-13	Sanders, Mamie Eula Hagood	J-9	Hagood, George B.
G-14	Hagood, George Clark, Sr.	J-10	Hagood, Maggie Y.
G-27	Hawes, J. L.	J-11	Hagood, Albert Lee
G-31	Hawes, Mattie C.	J-16	Davis, George W.
G-32	Hawes, Leighton W.	J-17	Davis, Margaret H.
G-35	Yarborough, William B.	J-23	Carman, Samuel J.
G-36	Yarborough, Albert J.	J-24	Carman, S. C.
G-37	Yarborough, Henry S.	J-25	Carman, Martha H.
G-38	Yarborough, Annie E.	J-28	Carman, Anna H.

J-29	Carman, Ethel Z.	M-23	Timms, Daniel DeVinney
J-30	Sanders, Larry Wilson	M-24	Timms, Maude Frick
J-31	Sanders, Sarah Lewis	M-38	Cloyd, James Andrew
J-32	Sanders, William Thomas	M-40	Peake, Max Spencer, Sr.
J-33	Sanders, James Thomas	O-30	Sanders, Lewis Boyd
J-35	Cloyd, Samuel Crawford	O-31	Sanders, Lewis Leslie
J-36	Cloyd, Egbert Augustus	O-32	Sanders, Susie Boyd Brown
J-37	Cloyd, Alice J. Crawford	O-33	Sanders, Sue
J-38	Cloyd, Gussie Earline	O-34	Whitehurst, Neville Lee
J-39	Peake, Marjoree E.	O-35	Whitehurst, Martha Brown
J-40	Peake, Jay G.	O-38	Hinson, Robert O.
J-41	Peake, Carrie B.	O-39	Hinson, Mae Seastrunk
K-7	Walters, Vernon R.	O-40	Hinson, Infant Son
K-9	Hagood, Edgar E.	P-38	Scott, Calvin E.
K-10	Hagood, May Bell B.	Q-40	Honeycutt, George
K-11	Hagood, Claude Raymond	V-32	Sanders, Henry L.
K-12	Hagood, Macie McKeown	V-33	Sanders, Bessie L.
K-27	Carman, E. G.		
K-32	Sanders, Robert Edward		
L-20	Murray, James B.		
L-21	Murray, John B.		
L-22	Murray, William B.		
L-23	Murray, Maggie A.		
L-24	Steele, Margaret J.		